

New Hampshire Small MS4
Nitrogen Source Identification Report
Appendix H – Part I 1.b
Town of Durham

Prepared By:
Seacoast Stormwater Coalition &
Manchester/Nashua Stormwater Coalition

The purpose of this document is to meet the requirement in Appendix H section I.1.b.i to create a Nitrogen Source Identification Report. Though Town of Durham does include both the raw municipally and privately-owned parcel data in Attachment A of this report, the information presented in this report focuses on municipally-owned parcels rather than privately-owned. The reason for this focus was to still complete this Year 4 requirement but to also start to prepare for the Year 5 requirement in section I.1.c.i to evaluate all permittee-owned properties for BMP retrofit opportunities.

The requirements in Appendix H section I.1.b.i are as follows:

1. Calculation of total MS4 area draining to the water quality limited receiving water segments or their tributaries, incorporating updated mapping of the MS4 and catchment delineations produced pursuant to Part 2.3.4.6

Town of Durham has calculated raw data for municipal-owned and privately-owned parcels, based on impervious cover (IC) area, for the entirety of the regulated NH MS4 area. A spreadsheet containing all of the Town of Durham raw data can be found in Attachment A.

The total MS4 area within Town of Durham is: 3311.18 Acres

Town of Durham is using raw data that was prepared by a collaborative effort between the UNH Stormwater Center, GRANIT, and NH Department of Environmental Services. Information contained in the raw data has been sorted to identify non-conservation parcels owned by Town of Durham in descending order by acreage of impervious cover (IC) area, which indicates the priority rank for BMP implementation of municipally-owned properties. A focus on municipally-owned properties is a priority for Town of Durham in order to prepare for the Year 5 requirement which states, *“Within five years of the permit effective date, the permittee shall evaluate all permittee-owned properties identified as presenting retrofit opportunities or areas for structural BMPs installation...”* Reports using the raw data, and of which have the highest total nitrogen loads, have been prepared to identify the ranking and optimal number of parcels to be treated by BMPs. The top ranked municipally-owned parcels are represented as the “knee” and can be found in Attachment C. During Year 5 Town of Durham will complete a similar report for all privately-owned parcels located within the NH MS4 regulated area.

2. All screening and monitoring results pursuant to Part 2.3.4.7.d., targeting the receiving water segment(s)

All screening and monitoring results pursuant to Part 2.3.4.7.d for Town of Durham can be found in Attachment B of this report.

3. Impervious area and DCIA for the target catchment

For the purpose of this report, Town of Durham does not distinguish between impervious cover (IC) area and directly connected impervious area (DCIA). Town of Durham will assess priority parcels for treatment and will select those with verified directly connected impervious cover (IC) area for BMP implementation.

The total impervious cover (IC) area within the Town of Durham is: 450.12 acres

4. Identification, delineation and prioritization of potential catchments with high nitrogen loading

A spreadsheet identifying and prioritizing the top municipally-owned potential parcels with high nitrogen loading can be found in Attachment C of this report.

Town of Durham is using raw data that was prepared by a collaborative effort between the UNH Stormwater Center, GRANIT, and NH Department of Environmental Services. Information contained in the raw data has been sorted to identify non-conservation parcels owned by Town of Durham in descending order by acreage of impervious cover (IC) area, which indicates the priority rank for BMP implementation of municipally-owned properties. A focus on municipally-owned properties is a priority for Town of Durham in order to prepare for the Year 5 requirement which states, *“Within five years of the permit effective date, the permittee shall evaluate all permittee-owned properties identified as presenting retrofit opportunities or areas for structural BMPs installation...”* Reports using the raw data, and of which have the highest total nitrogen loads, have been prepared to identify the ranking and optimal number of parcels to be treated by BMPs. The top ranked municipally-owned parcels are represented as the “knee” and can be found in Attachment C. During Year 5 Town of Durham will complete a similar report for all privately-owned parcels located within the NH MS4 regulated area.

5. Identification of potential retrofit opportunities or opportunities for the installation of structural BMPs during redevelopment.

Town of Durham has identified potential retrofit opportunities for the installation of structural BMPs of municipally-owned properties during redevelopment, including the removal of impervious cover (IC) area.

Attachment D contains the prioritized list of municipally-owned parcels with consideration of multiple factors including: 1.) prioritized list of municipally-owned parcels with the highest total nitrogen pollutant loads and 2.) a number of factors from section 2.3.6.e that are used to determine the potential of each parcel to be retrofitted with a stormwater BMP.

A focus on municipally-owned properties is a priority for Town of Durham in order to prepare for the Year 5 requirement which states, *“Within five years of the permit effective date, the permittee shall evaluate all permittee-owned properties identified as presenting retrofit opportunities or areas for structural BMPs installation...”* During Year 5 Town of Durham will complete a similar ranking for all privately-owned parcels located within the NH MS4 regulated area.

ATTACHMENT A

**Raw Municipal and Private Parcel Data in MS4
Regulated Area**

Attachment A

NSIR Attachment A - Durham Raw Municipal and Private Parcels in the MS4 Area																				
Total MS4 Area (acres)		3811.18																		
Total IC Area (acres)		450.17																		
Town Name	NH GIS ID	RFD	Ann Owned Flag (0/1)	Conservation Lands Flag (0/1)	MS4 Flag (0/1)	Area (sq)	IC Csd	TSS Load (lb/yr)	TP Load (lb/yr)	TN Load (lb/yr)	Treatment Priority	Estimated TSS Reduction: 0.1-in sizing, 67% RE (lb/yr)	Estimated TSS Reduction: 0.4-in sizing, 96% RE (lb/yr)	Estimated TN Reduction: 0.1-in sizing, 59% RE (lb/yr)	Estimated TN Reduction: 0.4-in sizing, 92% RE (lb/yr)	Estimated TP Reduction: 0.1-in sizing, 41% RE (lb/yr)	Estimated TP Reduction: 0.4-in sizing, 81% RE (lb/yr)	Estimated Costs: 0.1-in sizing (\$)	Estimated Costs: 0.4-in sizing (\$)	Street Address
Durham	0962-011-012-000	011-012-000	1	0	0	1052	1.8	1887.01	6.94	62.76	2	1063.3	1573.53	37.03	57.73	2.85	5.62	25000	10000	100 Stone Quarry Drive, Durham, NH
Durham	0962-002-007-001	002-007-001	1	0	0	2.45	0.77	955.53	2.07	16.44	4	845.4	494.9	9.82	15.31	1.68	1.68	9000	9000	36000 49 Madbury Road, Durham, NH
Durham	0962-005-002-007	005-002-007	1	0	0	1.03	0.69	291.21	1.94	13.99	5	195.11	279.56	6.72	10.47	0.55	1.09	8000	8000	33000 8 Newmarket Road, Durham, NH
Durham	0962-011-004-001	011-004-001	1	0	0	1.08	0.64	284.19	1.3	11.25	6	190.41	272.82	6.64	10.35	0.53	1.06	7000	7000	30000 86 Dover Road, Durham, NH
Durham	0962-011-011-003	011-011-003	1	0	0	8.9	0.63	722.16	2.23	19.47	7	483.85	693.27	11.49	17.91	1.8	1.8	7000	7000	29000 10 Old Piscataqua Road, Durham, NH
Durham	0962-002-015-000	002-015-000	1	0	0	0.82	0.62	256.84	1.19	10.04	8	172.08	246.57	5.92	9.24	0.49	0.96	7000	7000	29000 Petter Brook Parking Lot, Durham, NH
Durham	0962-006-011-000	006-011-000	1	0	0	1.92	0.61	696.01	1.29	10.41	10	466.33	668.17	10.41	16.17	0.53	1.04	7000	7000	28000 Newmarket Road, Durham, NH
Durham	0962-005-006-006	005-006-006	1	0	0	2.17	0.53	789.13	1.17	9.87	11	515.32	738.37	5.82	9.08	0.48	0.95	6000	6000	25000 Old Landing Road, Durham, NH
Durham	0962-011-011-000	011-011-000	1	0	0	1.19	0.43	311.79	0.75	5.00	12	215.6	308.92	3.25	5.08	0.61	0.61	5000	5000	20000 Petter Brook Parking Lot, Durham, NH
Durham	0962-011-009-002	011-009-002	1	0	0	5.19	0.4	1025.01	2.32	21.38	13	688.76	984.01	12.62	19.67	1.88	1.88	5000	5000	19000 Old Piscataqua Road, Durham, NH
Durham	0962-001-001-000	001-001-000	1	0	0	1.57	0.33	547.04	0.85	7.28	14	366.52	525.16	4.3	6.7	0.85	0.85	4000	4000	15000 9 Depot Road, Durham, NH
Durham	0962-006-014-000	006-014-000	1	0	0	2.05	0.33	541.93	1.13	9.82	15	363.09	520.25	5.85	9.13	0.92	0.92	4000	4000	15000 45 Mill Pond Road, Durham, NH
Durham	0962-001-001-001	001-001-001	1	0	0	0.49	0.25	389.67	0.42	3.42	17	261.08	374.08	2.02	3.15	0.17	0.34	3000	3000	11000 Depot Road, Durham, NH
Durham	0962-002-013-001	002-013-001	1	0	0	0.32	0.23	95.21	0.44	3.8	18	63.79	91.4	2.24	3.5	0.18	0.36	3000	3000	11000 Petter Brook Parking Lot, Durham, NH
Durham	0962-005-005-014	005-005-014	1	0	0	0.74	0.19	251.5	0.47	4.01	19	168.5	241.44	2.02	3.15	0.17	0.34	2000	2000	9000 Old Landing Road, Durham, NH
Durham	0962-009-012-001	009-012-001	1	0	0	0.56	0.07	56.82	0.23	2.28	21	38.07	54.55	1.34	2.09	0.1	0.19	1000	1000	3000 46 Beech Hill Road, Durham, NH
Durham	0962-005-004-012	005-004-012	1	0	0	0.07	0.07	63.79	0.11	0.91	22	42.74	61.23	0.54	0.84	0.09	0.09	1000	1000	3000 2 Dover Road, Durham, NH
Durham	0962-002-013-008	002-013-008	1	0	0	0.08	0.03	16.81	0.08	0.67	25	11.27	16.14	0.4	0.62	0.03	0.03	0	0	2000 Main Street Island, Durham, NH
Durham	0962-006-015-000	006-015-000	1	0	0	1.48	0.02	140.06	0.57	5.48	27	93.84	134.45	3.23	5.04	0.23	0.46	0	0	1000 Magrath Road, Durham, NH
Durham	0962-005-001-000	005-001-000	1	0	0	0.02	0.01	20.95	0.02	0.15	28	14.04	20.11	0.09	0.14	0.01	0.01	0	0	1000 Main Street Island, Durham, NH
Durham	0962-011-023-004	011-023-004	1	0	0	1.2	0.01	98	0.38	3.74	29	65.66	94.08	2.21	3.45	0.16	0.31	0	0	1000 7 Williams Way, Durham, NH
Durham	0962-005-003-003	005-003-003	1	0	0	0.15	0	7.33	0.03	0.27	30	4.91	7.03	0.16	0.25	0.01	0.02	0	0	0 Newmarket Road, Durham, NH
Durham	0962-006-012-014	006-012-014	1	0	0	0.03	0	4.57	0.02	0.17	31	3.06	4.39	0.1	0.15	0.01	0.01	0	0	0 Newmarket Road, Durham, NH
Durham	0962-008-001-075	008-001-075	1	0	0	1.07	0	29.15	0.12	1.14	33	19.53	27.99	0.68	1.05	0.05	0.05	0	0	0 16 Frost Drive, Durham, NH
Durham	0962-008-001-075	008-001-075	1	0	0	0.99	0	71.18	0.29	2.81	35	47.69	68.33	1.66	2.59	0.12	0.23	0	0	0 Bagdad Road, Durham, NH
Durham	0962-010-011-000	010-011-000	1	0	0	0.42	0	28.32	0.12	1.12	36	18.97	27.18	0.66	1.01	0.09	0.09	0	0	0 Durham Bypass, Durham, NH
Durham	0962-018-011-014	018-011-014	1	0	0	1.02	0	2.27	0.01	0.09	40	1.52	2.18	0.05	0.05	0.01	0.01	0	0	0 Simons Lane, Durham, NH
Durham	0962-009-014-000	009-014-000	1	0	0	5.96	0.49	571.19	1.78	15.63	44	382.7	548.34	9.22	14.38	0.73	1.44	6000	6000	22000 Main St Cemetery, Durham, NH
Durham	0962-012-008-001	012-008-001	1	0	0	33.64	0	2435.13	9.86	95.09	51	1631.53	2337.72	56.69	88.4	4.04	7.99	0	0	0 Piscataqua Road, Durham, NH
Durham	0962-003-002-006	003-002-006	1	0	0	2.97	0	177.59	0.78	7.13	53	118.98	170.48	4.21	6.56	0.26	0.51	0	0	0 Bagdad Road, Durham, NH
Durham	0962-003-002-014	003-002-014	1	0	0	1.11	0	66.08	0.23	2.05	54	44.28	63.44	1.56	2.44	0.1	0.19	0	0	0 Bagdad Road, Durham, NH
Durham	0962-001-004-034UNH	001-004-034UNH	0	0	0	20.19	11.48	9021.35	20	159.83	65	6044.3	8660.49	94.3	147.04	8.2	16.2	13000	13000	53000 Main Street, Durham, NH
Durham	0962-002-009-005UNH	002-009-005UNH	0	0	0	23.9	9.71	6764.51	22.98	184.75	66	4532.22	6493.93	109	169.97	9.42	18.62	11000	11000	44700 Garrison Avenue, Durham, NH
Durham	0962-005-001-001	005-001-001	0	0	0	9.83	4.26	3202.93	11.71	99.24	67	2206.27	3161.22	58.55	88.4	4.8	9.49	7000	7000	28000 5 Mill Road, Durham, NH
Durham	0962-005-002-008	005-002-008	0	0	0	6.68	3.39	2430.01	6.99	53.73	68	1628.1	2332.81	31.7	49.43	2.87	5.66	3900	3900	15000 17 Main Street, Durham, NH
Durham	0962-011-003-001	011-003-001	0	0	0	6.94	2.12	1173.46	5.27	46.79	71	786.22	1126.53	27.6	43.04	2.16	4.27	24000	24000	98000 114 Dover Road, Durham, NH
Durham	0962-002-013-003	002-013-003	0	0	0	2.35	1.9	938.88	3.8	28.18	72	629.05	901.32	16.63	25.93	1.56	3.08	22000	22000	89000 17-21 Madbury Road, Durham, NH
Durham	0962-005-005-011	005-005-011	0	0	0	4.25	1.84	1196.13	4.05	35	73	801.41	1148.29	20.65	32.2	1.66	3.28	21000	21000	85000 17 Newmarket Road, Durham, NH
Durham	0962-009-010-001	009-010-001	0	0	0	52.55	1.64	4533.01	15.82	150.12	74	3050.51	4370.88	88.57	138.11	6.48	12.81	19000	19000	75000 254 Main Street, Durham, NH
Durham	0962-004-050-000	004-050-000	0	0	0	1.65	1.47	589.82	2.68	22.78	76	381.78	547.03	13.44	20.96	1.1	2.17	17000	17000	69000 2 Main Street, Durham, NH
Durham	0962-001-016-020	001-016-020	0	0	0	4.27	1.35	1007.97	3.28	26.01	78	675.34	967.65	15.34	23.93	1.34	2.66	16000	16000	61000 1 Fellow Lane, Durham, NH
Durham	0962-002-010-004	002-010-004	0	0	0	2.96	1.33	913.05	3.07	23.94	79	611.74	876.53	14.13	22.03	1.26	2.48	15000	15000	61000 38 Madbury Road, Durham, NH
Durham	0962-003-001-011	003-001-011	0	0	0	3.17	1.26	892.7	3.02	23.85	81	598.51	857	14.07	21.94	1.24	2.45	14000	14000	58000 Madbury Road/Dawn Court, Durham, NH
Durham	0962-002-013-003UNH	002-013-003UNH	0	0	0	3.02	1.19	718.67	2.75	24.1	82	481.51	689.92	14.22	22.17	1.13	2.23	14000	14000	55000 Main Street, Durham, NH
Durham	0962-005-004-002	005-004-002	0	0	0	1.27	1.18	587.23	2.08	17.54	83	393.44	563.74	10.85	16.14	0.85	1.68	14000	14000	54000 4 Dover Road, Durham, NH
Durham	0962-001-016-007	001-016-007	0	0	0	4.76	1.17	672.66	3.1	24.74	84	317.68	461.75	14.6	22.76	1.27	2.51	13000	13000	54000 8 Fitts Farm Drive, Durham, NH
Durham	0962-006-011-008	006-011-008	0	0	0	11.33	1.09	1650.54	5.63	50.15	85	1105.86	1584.52	29.59	46.14	2.31	4.56	13000	13000	50000 278.31 Newmarket Road, Durham, NH
Durham	0962-001-004-032UNH	001-004-032UNH	0	0	0	5.22	1.05	1133.59	3.37	28.48	87	709.5	1088.24	18.81	27.73	1.38	2.73	10000	10000	48000 60 Strafford Avenue, Durham, NH
Durham	0962-002-011-006	002-011-006	0	0	0	1.45	1.03	136.89	2.12	15.88	88	359.38	514.93	9.37	14.61	0.87	1.72	10000	10000	48000 24 Madbury Road, Durham, NH
Durham	0962-005-004-010	005-004-010	0	0	0	1.1	1.03	412.89	1.86	15.67	89	276.64	396.37	9.24	14.41	0.76	1.51	12000	12000	47000 15 Newmarket Road, Durham, NH
Durham	0962-004-059-000	004-059-000	0	0	0	1.05	1.01	489.79	1.79	15.07	90	308.66	441.39	8.89	13.86	0.73	1.45	13000	13000	47000 3 Madbury Road, Durham, NH
Durham	0962-005-001-006	005-001-006	0	0	0	1.11	1.01	447.03	1.97	14.58	91	299.85	429.63	8.6	13.42	0.81	1.6	12000	12000	47000 23-25 Main Street, Durham, NH
Durham	0962-006-011-003	006-011-003	0	0	0	5.16	0.97	889.72	3.36	28.35	92	582.71	834.93	16.73	26.09	1.38	2.72	11000	11000	45000 1 Durham Point Road, Durham, NH
Durham	0962-001-016-005	001-016-005	0	0	0	5.74	0.87	1022.1	3.24	28.08	96	684.87	981.31	16.57	25.84	1.23	2.62	10000	10000	40000 5 Harder Way, Durham, NH
Durham	0962-002-003-012UNH	002-003-012UNH	0	0	0	1.86	0.85	1333.17	1.51	12.31	98	893.22	1279.84	7.26	11.32	0.62	1.23	10000	10000	39000 Strafford Avenue, Durham, NH
Durham	0962-013-005-000	013-005-000	0																	

Durham	0962-002-014-002UNH	002-014-002UNH	0	0	1	1.01	0.76	355.2	1.56	11.61	237.88	340.99	6.85	10.68	0.64	1.26	9000	35000 66 Main Street, Durham, NH
Durham	0962-004-054-002	004-054-002	0	0	1	1.36	0.75	395.53	1.66	12.71	264.87	379.52	7.5	11.69	0.68	1.35	9000	35000 1 Park Court, Durham, NH
Durham	0962-001-016-023	001-016-023	0	0	1	4.05	0.74	794.53	2.56	21.67	492.14	705.15	12.78	19.93	1.05	2.07	9000	34000 22 Perley Lane, Durham, NH
Durham	0962-001-016-022	001-016-022	0	0	1	3.51	0.74	730.89	2.18	18.12	409.7	602.7	10.66	16.66	0.89	1.76	8000	34000 19 Perley Lane, Durham, NH
Durham	0962-004-015-000	004-015-000	0	0	1	2.01	0.73	363.47	1.6	14.06	243.52	348.93	8.3	14.66	0.66	1.3	8000	34000 6 Madbury Road, Durham, NH
Durham	0962-002-011-005	002-011-005	0	0	1	0.92	0.72	321.89	1.41	10.39	215.67	309.02	6.13	11.02	0.58	1.14	8000	33000 5 Denison Road, Durham, NH
Durham	0962-002-008-070	002-008-070	0	0	1	0.81	0.71	322.71	1.41	10.44	216.22	309.8	6.16	11.02	0.58	1.15	8000	33000 14 Strafford Avenue, Durham, NH
Durham	0962-002-003-011UNH	002-003-011UNH	0	0	1	3.12	0.68	1215.94	1.82	15.74	416.68	517.31	9.29	14.49	0.75	1.47	8000	31000 Strafford Avenue, Durham, NH
Durham	0962-004-013-000UNH	004-013-000UNH	0	0	1	0.69	0.68	644.07	1.06	8.6	431.53	618.31	5.07	7.91	0.43	0.86	8000	31000 King Lot Madbury Road, Durham, NH
Durham	0962-002-010-003	002-010-003	0	0	1	1.12	0.67	429.34	1.41	11.4	287.66	412.17	6.32	10.17	0.58	1.14	8000	31000 32 1/2 Madbury Road, Durham, NH
Durham	0962-006-003-018	006-003-018	0	0	1	2.18	0.66	540.26	1.76	14.47	361.98	518.65	8.54	13.31	0.72	1.43	8000	31000 13 Mill Road #1, Durham, NH
Durham	0962-009-025-000	009-025-000	0	0	1	1.54	0.6	460.77	1.02	10.29	308.32	442.14	6.8	10.64	0.38	0.83	7000	28000 Concord TFS, Durham, NH
Durham	0962-009-020-000	009-020-000	0	0	1	2.07	0.59	340	1.47	11.54	340	481.1	6.81	10.61	0.6	1.19	7000	27000 275-279 Main Road, Durham, NH
Durham	0962-002-014-005	002-014-005	0	0	1	0.6	0.56	236.14	1.02	8.63	144.79	207.46	5.09	7.94	0.42	0.82	6000	26000 70 Main Street, Durham, NH
Durham	0962-002-012-004	002-012-004	0	0	1	0.87	0.56	301.69	1.18	8.9	203.67	296.96	5.25	8.19	0.48	0.95	6000	26000 26 Madbury Road, Durham, NH
Durham	0962-001-004-035UNH	001-004-035UNH	0	0	1	1.49	0.55	299.38	1.31	11.53	200.59	287.41	6.8	10.61	0.54	1.06	6000	25000 Strafford Avenue, Durham, NH
Durham	0962-011-004-002	011-004-002	0	0	1	0.98	0.53	241.99	1.11	9.65	162.13	232.31	5.69	8.88	0.46	0.9	6000	25000 88 Dover Road, Durham, NH
Durham	0962-005-006-005	005-006-005	0	0	1	2.17	0.53	696.29	1.42	11.9	466.51	668.43	8.67	12.82	0.58	1.15	6000	24000 14 Old Landing Road, Durham, NH
Durham	0962-012-002-004	012-002-004	0	0	1	8.02	0.53	900.9	3.09	27.89	1861.6	2648.61	16.45	25.66	1.27	2.5	6000	24000 233 Piscataqua Road, Durham, NH
Durham	0962-002-011-008	002-011-008	0	0	1	0.71	0.52	253.76	1.08	8.05	170.02	243.61	4.75	7.44	0.44	0.87	6000	24000 22 Madbury Road, Durham, NH
Durham	0962-009-000-000	009-000-000	0	0	1	8.51	0.52	814	3.19	28.73	545.38	781.44	16.94	26.41	1.3	2.57	6000	24000 138 Lee Road, Durham, NH
Durham	0962-005-001-010	005-001-010	0	0	1	0.69	0.51	241.59	1.06	7.88	161.86	231.92	4.65	7.25	0.48	0.86	6000	24000 19 Main Street, Durham, NH
Durham	0962-004-041-002	004-041-002	0	0	1	1.14	0.51	324.32	1.12	10.46	217.29	311.35	6.17	9.62	0.49	0.97	6000	24000 7 Dover Road, Durham, NH
Durham	0962-002-010-001	002-010-001	0	0	1	0.87	0.51	343.35	1.07	8.27	230.05	329.62	4.82	7.52	0.44	0.87	6000	24000 18 Madbury Road, Durham, NH
Durham	0962-010-017-000	010-017-000	0	0	1	5.92	0.5	381.63	1.41	12.42	255.69	366.36	7.33	11.43	0.58	1.14	6000	23000 47 Dover Road, Durham, NH
Durham	0962-004-004-003	004-004-003	0	0	1	0.56	0.5	223.71	0.98	7.23	149.88	214.76	4.27	6.65	0.43	0.79	6000	23000 10 Main Street, Durham, NH
Durham	0962-005-004-004	005-004-004	0	0	1	0.58	0.46	200.75	0.87	7.36	134.51	192.72	3.28	5.17	0.36	0.68	6000	21000 10 Dover Road, Durham, NH
Durham	0962-002-009-004	002-009-004	0	0	1	1.2	0.46	273.21	1.16	9.16	183.05	262.29	5.4	8.43	0.48	0.94	5000	21000 2 Brook Way, Durham, NH
Durham	0962-001-011-002	001-011-002	0	0	1	0.88	0.46	212.53	0.91	6.93	142.4	204.03	4.09	6.37	0.38	0.75	5000	21000 145 Madbury Road, Durham, NH
Durham	0962-011-013-005	011-013-005	0	0	1	2.01	0.45	380.82	1.01	7.98	255.15	365.58	6.71	9.81	0.41	0.81	5000	21000 6A Old Piscataqua Road, Durham, NH
Durham	0962-002-012-002	002-012-002	0	0	1	0.61	0.44	209.59	0.92	6.84	140.42	201.2	4.04	6.29	0.38	0.74	5000	20000 25 Madbury Road, Durham, NH
Durham	0962-012-040-000	012-040-000	0	0	1	1.52	0.43	305.48	1.08	8.87	204.87	293.16	5.23	8.16	0.44	0.88	5000	20000 19 Bucks Hill Road, Durham, NH
Durham	0962-002-012-000	002-012-000	0	0	1	0.68	0.43	247.89	0.9	6.79	166.09	237.88	4.01	6.25	0.37	0.73	5000	20000 29 Madbury Road, Durham, NH
Durham	0962-002-008-003	002-008-003	0	0	1	0.46	0.42	190.08	0.83	6.13	127.36	182.48	3.62	5.64	0.34	0.68	5000	20000 16 Strafford Avenue, Durham, NH
Durham	0962-002-008-010	002-008-010	0	0	1	0.63	0.42	202.55	0.88	6.65	126.71	186.45	3.92	6.12	0.36	0.72	5000	19000 8 Strafford Avenue, Durham, NH
Durham	0962-005-002-005	005-002-005	0	0	1	0.62	0.41	197.97	0.86	6.48	132.64	190.06	3.82	5.96	0.35	0.7	5000	19000 1 Main Street, Durham, NH
Durham	0962-002-006-000	002-006-000	0	0	1	1.63	0.41	335.34	1.22	10	224.68	321.92	5.9	9.2	0.5	0.98	5000	20000 16 Strafford Avenue, Durham, NH
Durham	0962-006-013-000	006-013-000	0	0	1	0.53	0.4	192.34	0.75	6.38	128.87	184.65	3.77	5.87	0.31	0.61	5000	19000 Medford Drive, Durham, NH
Durham	0962-010-016-012	010-016-012	0	0	1	0.89	0.4	248.36	0.94	7.3	166.4	238.43	4.31	6.71	0.38	0.76	5000	18000 13 Nobel K Peterson Drive, Durham, NH
Durham	0962-002-014-001	002-014-001	0	0	1	0.44	0.4	154.25	0.72	6.17	103.35	148.08	3.64	5.68	0.3	0.59	5000	18000 74 Main Street, Durham, NH
Durham	0962-002-011-002	002-011-002	0	0	1	0.9	0.39	246.65	0.93	7.27	165.25	236.78	4.29	6.69	0.38	0.75	5000	18000 28 Madbury Road, Durham, NH
Durham	0962-011-003-002	011-003-002	0	0	1	11.14	0.39	2905.28	11.45	109.83	1946.54	2789.07	64.8	101.05	4.69	9.27	4000	18000 92 Dover Road, Durham, NH
Durham	0962-013-007-001UNH	013-007-001UNH	0	0	1	1.09	0.38	231.67	1	7.92	155.22	222.4	4.67	7.28	0.41	0.81	4000	18000 258 Mast Road, Durham, NH
Durham	0962-004-004-004	004-004-004	0	0	1	0.46	0.38	179.88	0.76	5.64	134.51	192.72	3.33	5.19	0.31	0.62	4000	17000 8 Main Street, Durham, NH
Durham	0962-002-008-071	002-008-071	0	0	1	0.41	0.36	163.41	0.72	5.28	109.48	156.87	3.12	4.86	0.29	0.58	4000	17000 10 Strafford Avenue, Durham, NH
Durham	0962-010-007-000	010-007-000	0	0	1	8.42	0.36	1129.64	3.51	32.98	756.86	1084.46	19.46	30.34	2.84	5.5	4000	16000 Sepine Lane Open Space, Durham, NH
Durham	0962-006-011-007	006-011-007	0	0	1	3.66	0.35	509.75	1.88	16.72	337.51	483.6	9.86	15.37	1.52	3.07	4000	16000 35 Newmarket Road, Durham, NH
Durham	0962-005-004-003	005-004-003	0	0	1	0.17	0.35	160.36	0.63	5.29	107.44	153.95	3.12	4.86	0.26	0.51	4000	16000 8 Dover Road, Durham, NH
Durham	0962-001-013-001	001-013-001	0	0	1	1.41	0.35	450.27	0.95	8	302.75	432.36	4.72	7.36	0.39	0.77	4000	16000 120 Madbury Road, Durham, NH
Durham	0962-011-017-001	011-017-001	0	0	1	4.64	0.35	544.02	2.26	20.35	864.49	1221.01	12.01	18.17	1.83	3.6	4000	16000 73 Durham Point Road, Durham, NH
Durham	0962-001-016-003	001-016-003	0	0	1	2.9	0.35	391.66	0.83	6.51	128.41	183.99	3.84	5.99	0.34	0.68	4000	16000 22 Emerson Road, Durham, NH
Durham	0962-002-011-007	002-011-007	0	0	1	0.41	0.35	154.8	0.68	4.99	101.72	148.61	2.95	4.59	0.29	0.55	4000	16000 9 Woodman Road, Durham, NH
Durham	0962-011-006-000	011-006-000	0	0	1	1.63	0.35	268.65	1.04	9.49	150	257.9	5.6	8.73	0.47	0.92	4000	16000 80-82 Dover Road, Durham, NH
Durham	0962-005-006-004	005-006-004	0	0	1	1.5	0.34	347.79	1.14	8.68	233.02	333.88	5.12	7.99	0.43	0.84	4000	16000 10-12 Old Landing Road, Durham, NH
Durham	0962-004-016-000	004-016-000	0	0	1	0.66	0.34	174.29	0.76	6.37	116.84	167.41	3.46	5.4	0.31	0.61	4000	16000 10 Madbury Road, Durham, NH
Durham	0962-006-003-026	006-003-026	0	0	1	0.83	0.34	194.94	0.84	6.59	130.61	187.14	3.89	6.06	0.35	0.68	4000	16000 27 Mill Road, Durham, NH
Durham	0962-008-001-001	008-001-001	0	0	1	13.85	0.34	768.48	3.17	29.25	514.88	737.74	17.25	26.91	1.3	2.57	4000	16000 18 Sunnyside Drive, Durham, NH
Durham	0962-011-016-007	011-016-007	0	0	1	2.45	0.34	355.53	1.41	12.19	238.21	341.31	7.19	11.21	0.68	1.34	4000	16000 11 Sheawater Street, Durham, NH
Durham	0962-002-012-011	002-012-011	0	0	1	0.36	0.33	151.8	0.68	4.89	101.7	145.72	2.88	4.5	0.29	0.57	4000	15000 10 Petter Brook Lane, Durham, NH
Durham	0962-002-009-002	002-009-002	0	0	1	0.57	0.32	174.51	0.71	5.39	116.92	167.53	3.18	4.96	0.29	0.57	4000	15000 5 Strafford Avenue, Durham, NH
Durham	0962-016-004-027	016-004-027	0	0	1	2.21	0.32	312.81	1.31	11.29	209.65	296.39	6.66	10.38	0.54	1.06	4000	15000 56 Sandy Brook Drive, Durham, NH
Durham	0962-002-014-003	002-014-003	0	0	1	0.37	0.32											

Durham	0962-010-020-003	010-020-003	0	0	1	1.26	0.29	217.02	0.92	7.62	256	145.4	208.34	4.5	7.01	0.38	0.75	3000	13000 34 Dover Road, Durham, NH
Durham	0962-010-020-006	010-020-006	0	0	1	0.7	0.29	252.99	0.66	5.25	258	169.51	242.87	3.1	4.83	0.27	0.54	3000	13000 42 River Street, Durham, NH
Durham	0962-011-020-004	011-020-004	0	0	1	3.22	0.29	395.27	1.65	14.66	259	264.83	379.46	8.65	13.49	0.68	1.33	3000	13000 4 Barker Lane, Durham, NH
Durham	0962-011-021-024	011-021-024	0	0	1	1.18	0.29	241.31	0.95	7.94	260	168.55	241.51	7.94	7.21	0.77	0.91	3000	13000 13 Riverway Road, Durham, NH
Durham	0962-004-037-000	004-037-000	0	0	1	1.21	0.29	243.18	0.77	6.29	263	162.93	233.45	6.29	5.79	0.32	0.63	3000	13000 18 Woodman Road, Durham, NH
Durham	0962-002-008-012	002-008-012	0	0	1	0.44	0.29	141.06	0.62	4.63	266	145.51	135.41	2.73	4.06	0.25	0.25	3000	13000 5 Stafford Avenue, Durham, NH
Durham	0962-004-009-000	004-009-000	0	0	1	0.29	0.29	110.04	0.51	3.73	267	110.04	105.64	4.36	4.01	0.21	0.21	3000	13000 11 54 Jenkins Court, Durham, NH
Durham	0962-011-034-002	011-034-002	0	0	1	1.1	0.29	1105.26	4.46	42.16	270	740.53	1061.05	24.87	36.28	1.83	3.26	3000	13000 31 Durham Point Road, Durham, NH
Durham	0962-008-001-014	008-001-014	0	0	1	1.15	0.29	329.4	0.8	6.68	271	220.7	316.22	3.94	6.14	0.33	0.65	3000	13000 1 Willey Road, Durham, NH
Durham	0962-010-010-002	010-010-002	0	0	1	1.06	0.24	230.96	0.87	6.14	274	154.14	220.86	4.2	7.5	0.4	0.79	3000	13000 24 Main Street, Durham, NH
Durham	0962-011-016-010	011-016-010	0	0	1	1.96	0.28	199.89	0.85	7.03	279	133.92	191.89	2.7	4.69	0.35	0.45	3000	13000 21 Shearwater Street, Durham, NH
Durham	0962-012-002-010	012-002-010	0	0	1	0.6	0.28	128.22	0.55	4.24	280	128.22	124.64	2.8	4.44	0.63	0.63	3000	13000 1285 Cedar Point Road, Durham, NH
Durham	0962-011-011-006	011-011-006	0	0	1	2.51	0.28	221.26	0.87	7.24	284	148.24	212.41	4.27	6.86	0.36	0.71	3000	13000 4 Old Piscataqua Road, Durham, NH
Durham	0962-002-014-004	002-014-004	0	0	1	0.29	0.28	105.19	0.5	4.21	285	70.48	100.99	2.48	3.87	0.2	0.4	3000	13000 60 Main Street, Durham, NH
Durham	0962-008-003-013	008-003-013	0	0	1	0.38	0.27	165.33	0.54	4.14	286	105.27	152.31	2.87	4.14	0.45	0.61	3000	13000 33 Madbury Road, Durham, NH
Durham	0962-005-002-001	005-002-001	0	0	1	0.94	0.27	184.19	0.7	5.68	287	123.41	176.82	3.35	5.22	0.29	0.56	3000	13000 2 Mill Pond Road, Durham, NH
Durham	0962-005-002-001	005-002-001	0	0	1	0.51	0.27	186.47	0.51	3.78	290	124.94	179.01	2.23	3.48	0.21	0.41	3000	13000 4 Smith Park Lane, Durham, NH
Durham	0962-005-001-014	005-001-014	0	0	1	0.69	0.27	145.61	0.61	4.85	291	97.32	138.72	2.86	4.25	0.5	0.5	3000	13000 6 Chesley Drive, Durham, NH
Durham	0962-005-016-012	005-016-012	0	0	1	0.51	0.27	177.62	0.51	3.8	295	119.01	170.52	2.24	3.49	0.21	0.41	3000	13000 1 Fitts Farm Drive, Durham, NH
Durham	0962-010-014-000	010-014-000	0	0	1	0.96	0.27	225.4	0.63	5.23	297	151.02	216.39	3.09	4.82	0.26	0.51	3000	12000 53 Bagdad Road, Durham, NH
Durham	0962-008-001-019	008-001-019	0	0	1	1.08	0.27	397.37	0.76	6.33	299	199.24	285.48	7.37	10.76	0.42	0.76	3000	12000 7 Willey Road, Durham, NH
Durham	0962-008-001-066	008-001-066	0	0	1	1.11	0.27	308.06	0.85	7.18	302	206.4	295.74	4.24	6.61	0.35	0.69	3000	12000 3 Willey Road, Durham, NH
Durham	0962-002-008-002	002-008-002	0	0	1	0.29	0.27	127.32	0.51	3.74	306	85.3	122.22	2.21	3.44	0.21	0.41	3000	12000 8 Madbury Court, Durham, NH
Durham	0962-001-014-004	001-014-004	0	0	1	0.85	0.26	300.65	0.67	5.34	307	137.34	192.45	3.19	4.97	0.34	0.62	3000	12000 184 Emerson Road, Durham, NH
Durham	0962-011-016-012	011-016-012	0	0	1	1.35	0.26	154.64	0.61	4.77	314	148.46	214.86	2.81	4.39	0.25	0.5	3000	12000 20 Shearwater Street, Durham, NH
Durham	0962-011-018-001	001-018-001	0	0	1	4.02	0.26	355.05	1.42	13.26	315	217.88	340.85	7.92	12.2	0.58	1.15	3000	12000 39 Bagdad Road, Durham, NH
Durham	0962-011-011-002	011-011-002	0	0	1	1.2	0.26	187.81	0.4	3.02	317	187.81	180.39	1.7	2.77	0.33	0.33	3000	12000 1 Old Piscataqua Road, Durham, NH
Durham	0962-011-011-023	011-011-023	0	0	1	1.5	0.26	281.32	0.93	7.89	318	188.48	270.07	4.66	7.26	0.76	1.28	3000	12000 11 Riverway Road, Durham, NH
Durham	0962-012-014-004	012-014-004	0	0	1	2.58	0.26	294.15	1.12	10.82	322	206.19	282.39	6.38	9.95	0.49	0.89	3000	12000 20 Watson Road, Durham, NH
Durham	0962-004-003-000	004-003-000	0	0	1	0.28	0.25	118	0.45	3.16	323	70.05	107.14	1.8	2.78	0.36	0.47	3000	12000 36 Main Street, Durham, NH
Durham	0962-006-007-036	006-007-036	0	0	1	0.95	0.25	245.4	0.7	5.78	324	164.41	235.58	3.41	5.32	0.29	0.57	3000	12000 39 Mill Pond Road, Durham, NH
Durham	0962-015-016-004	015-016-004	0	0	1	0.25	0.25	489.84	1.66	15.36	325	351	489.84	15.36	21.35	1.09	1.85	3000	12000 13 Timberbrook Lane, Durham, NH
Durham	0962-006-011-001	006-011-001	0	0	1	1.88	0.25	229.54	0.96	8.22	328	153.79	220.36	4.85	7.56	0.4	0.78	3000	12000 21 Newmarket Road, Durham, NH
Durham	0962-015-017-003	015-017-003	0	0	1	2.79	0.25	364.39	1.38	12.39	333	244.24	349.82	7.31	11.39	0.57	1.12	3000	12000 23 Durham Point Road, Durham, NH
Durham	0962-004-040-000	004-040-000	0	0	1	0.3	0.25	149.38	0.46	3.35	335	149.38	146.38	2.35	3.62	0.37	0.62	3000	12000 33 Dover Road, Durham, NH
Durham	0962-004-014-000	004-014-000	0	0	1	0.27	0.25	95.8	0.48	3.83	336	64.19	91.97	2.26	3.53	0.18	0.36	3000	12000 3 Madbury Road, Durham, NH
Durham	0962-011-016-009	011-016-009	0	0	1	1.24	0.25	128.47	0.49	3.68	337	86.08	123.34	2.17	3.38	0.2	0.38	3000	12000 19 Shearwater Street, Durham, NH
Durham	0962-008-001-064	008-001-064	0	0	1	0.43	0.25	205.39	0.89	6.7	338	199.21	287.48	4.53	6.96	0.36	0.64	3000	12000 9 Willey Road, Durham, NH
Durham	0962-004-012-000	004-012-000	0	0	1	0.35	0.25	136.27	0.5	3.79	339	91.3	130.82	2.23	3.48	0.21	0.41	3000	12000 9 Madbury Road, Durham, NH
Durham	0962-002-008-014	002-008-014	0	0	1	0.35	0.25	147.98	0.5	3.74	340	99.55	142.06	2.21	3.44	0.2	0.4	3000	12000 25 Stafford Avenue, Durham, NH
Durham	0962-011-014-003	011-014-003	0	0	1	0.77	0.25	324	0.83	6.43	341	213.63	292.87	5.23	7.92	0.37	0.71	3000	12000 35 Willey Road, Durham, NH
Durham	0962-008-001-019	008-001-019	0	0	1	1.39	0.24	271.9	0.86	7.33	343	182.17	261.02	4.31	6.75	0.7	1.15	3000	11000 16 Pincrest Lane, Durham, NH
Durham	0962-004-042-004	004-042-004	0	0	1	0.53	0.24	185.67	0.5	3.95	345	124.4	178.24	2.33	3.63	0.21	0.41	3000	12000 30 S 22 Young Drive, Durham, NH
Durham	0962-004-012-011	004-012-011	0	0	1	1.4	0.24	187.11	0.86	7.33	347	117.11	166.54	3.73	5.72	0.37	0.71	3000	12000 87 Newmarket Road, Durham, NH
Durham	0962-001-069-000	001-069-000	0	0	1	3.07	0.24	363.15	1.51	13.56	349	243.31	348.63	8	12.48	0.62	1.22	3000	11000 61 Canny Road, Durham, NH
Durham	0962-011-011-002	011-011-002	0	0	1	2.16	0.24	269.55	1.13	9.85	350	189.6	258.77	5.81	9.06	0.46	0.91	3000	12000 42 Cedar Point Road, Durham, NH
Durham	0962-012-001-011	012-001-011	0	0	1	1.37	0.24	184.67	0.84	7.18	352	184.67	264.8	4.6	6.61	0.36	0.61	3000	12000 41 Cedar Point Road, Durham, NH
Durham	0962-015-017-002	015-017-002	0	0	1	1.97	0.24	273.85	1.08	9.44	353	183.48	262.89	5.57	8.68	0.44	0.88	3000	12000 21 Durham Point Road, Durham, NH
Durham	0962-008-001-008	008-001-008	0	0	1	1.04	0.24	267.51	0.69	5.81	357	152.69	276.01	3.43	5.35	0.28	0.56	3000	12000 9 Sunnyside Drive, Durham, NH
Durham	0962-011-010-000	011-010-000	0	0	1	1.42	0.24	194.14	0.8	6.08	360	130.08	186.38	4.37	6.37	0.31	0.61	3000	12000 81 Main Street, Durham, NH
Durham	0962-015-015-014	015-015-014	0	0	1	2.03	0.24	216.13	0.5	3.93	361	144.81	207.49	2.32	3.62	0.2	0.4	3000	12000 4 Hamlet Drive, Durham, NH
Durham	0962-014-011-010	014-011-010	0	0	1	0.5	0.24	127.35	0.46	3.25	362	83.25	122.45	1.86	2.85	0.32	0.45	3000	12000 9 Riverway Road, Durham, NH
Durham	0962-015-018-003	015-018-003	0	0	1	4.75	0.24	500.84	1.88	17.25	365	355.56	480.18	10.8	15.87	0.77	1.52	3000	12000 10 Timberbrook Lane, Durham, NH
Durham	0962-004-045-012	004-045-012	0	0	1	0.45	0.23	253.87	0.55	4.14	371	170.09	243.71	2.65	4.14	0.22	0.44	3000	12000 18 Beards Landing, Durham, NH
Durham	0962-015-018-006	015-018-006	0	0	1	0.28	0.23	102.28	0.33	2.87	372	102.28	102.28	1.23	1.76	0.22	0.33	3000	12000 6 Chesley Drive, Durham, NH
Durham	0962-012-001-010	012-001-010	0	0	1	0.57	0.23	154	0.47	3.53	375	103.18	147.84	2.09	3.25	0.19	0.49	3000	12000 30 Cedar Point Road, Durham, NH
Durham	0962-006-003-028	006-003-028	0	0	1	0.65	0.23	139.56	0.6	4.77	377	93.77	134.36	2.81	4.39	0.25	0.49	3000	12000 29 Mill Road, Durham, NH
Durham	0962-012-001-016	012-001-016	0	0	1	0.56	0.23	144.8	0.52	3.78	378	116.62	144.8	1.44	2.12	0.31	0.41	3000	12000 14 Cedar Point Road, Durham, NH
Durham	0962-011-032-000	011-032-000	0	0	1	4.3	0.23	357.28	1.41	13.31	381	239.38	342.99	7.85	12.24	0.58	1.14	3000	12000 100 Piscataqua Road, Durham, NH
Durham	0962-002-012-012	002-012-012	0	0	1	1.3	0.23	227.31											

Durham	0962-011-016-020	011-016-020	0	0	1	1.4	0.18	189.36	0.79	6.9	590	126.87		181.78	4.07		6.35	0.33	3000	8000 4 Cornmarket Circle, Durham, NH
Durham	0962-011-023-002	011-023-002	0	0	1	1.46	0.18	194.86	0.82	7.12	592	130.56		187.07	4.2		6.55	0.33	2000	8000 3 Williams Way, Durham, NH
Durham	0962-010-016-016	010-016-016	0	0	1	0.46	0.18	160.94	0.41	3.28	593	107.83		154.5	1.93		3.02	0.33	2000	8000 5 Noble K Peterson Drive, Durham, NH
Durham	0962-011-014-019	011-014-019	0	0	1	1.78	0.18	215.38	0.85	7.4	594	202.06		285.97	6.17		7.4	0.69	2000	8000 6 Cornmarket Circle, Durham, NH
Durham	0962-001-004-010	001-004-010	0	0	1	0.44	0.17	200.81	0.38	3.03	598	134.56		192.8	1.79		2.79	0.15	2000	8000 4 Fairchild Drive, Durham, NH
Durham	0962-016-004-039	016-004-039	0	0	1	4.62	0.17	481.93	1.98	18.45	599	322.9		462.66	10.89		16.98	0.81	2000	8000 1 Sandy Brook Drive, Durham, NH
Durham	0962-011-012-002	011-012-002	0	0	1	1.64	0.17	180.97	0.88	7.94	600	140.97		201.99	4.57		5.16	0.36	2000	8000 128 Madbury Road, Durham, NH
Durham	0962-011-023-045	011-023-045	0	0	1	0.97	0.17	203.34	0.6	5.12	602	136.24		195.21	3.02		3.71	0.25	2000	8000 4 Terrell Place, Durham, NH
Durham	0962-008-007-049	008-007-049	0	0	1	0.4	0.17	191.91	0.36	2.9	606	128.98		184.23	1.71		2.67	0.15	2000	8000 1 Thompson Lane, Durham, NH
Durham	0962-003-001-002	003-001-002	0	0	1	0.27	0.17	165.85	0.37	2.8	607	106.95		150.5	0.7		2.57	0.15	2000	8000 59 Madbury Road, Durham, NH
Durham	0962-010-015-000	010-015-000	0	0	1	1.2	0.17	131.21	0.55	4.9	608	91.93		131.72	2.89		4.51	0.23	2000	8000 55 Bagdad Road, Durham, NH
Durham	0962-010-016-009	010-016-009	0	0	1	0.45	0.17	162.45	0.33	2.4	609	102.66		147.56	2.4		2.21	0.26	2000	8000 7 Farms Drive, Durham, NH
Durham	0962-015-015-012	015-015-012	0	0	1	1.1	0.17	146.34	0.46	3.72	611	88.05		140.49	2.2		3.41	0.19	2000	8000 5 York Drive, Durham, NH
Durham	0962-008-001-117	008-001-117	0	0	1	0.91	0.17	143	0.61	5.09	612	95.81		137.28	3.1		4.48	0.25	2000	8000 7 Cutts Road, Durham, NH
Durham	0962-010-016-014	010-016-014	0	0	1	0.5	0.17	191.33	0.43	3.19	613	97.13		141.35	2.6		3.19	0.19	2000	8000 11 Noble K Peterson Drive, Durham, NH
Durham	0962-010-016-014	010-016-014	0	0	1	0.45	0.17	126.02	0.42	3.35	614	84.44		120.98	1.98		3.08	0.17	2000	8000 9 Noble K Peterson Drive, Durham, NH
Durham	0962-011-018-000	011-018-000	0	0	1	0.41	0.17	82.46	0.36	2.71	615	55.25		79.16	1.6		2.5	0.15	2000	8000 25 Sumner Lane, Durham, NH
Durham	0962-008-001-018	008-001-018	0	0	1	0.57	0.17	103.27	0.6	4.8	616	69.12		103.48	2.8		4.12	0.25	2000	8000 14 Pinecrest Lane, Durham, NH
Durham	0962-003-001-010	003-001-010	0	0	1	0.8	0.17	93.36	0.41	3.17	617	62.55		89.62	1.87		2.92	0.17	2000	8000 19 Bagdad Road, Durham, NH
Durham	0962-001-005-001	001-005-001	0	0	1	0.85	0.17	161.71	0.57	4.75	621	108.35		155.25	2.8		4.37	0.23	2000	8000 7 Davis Avenue, Durham, NH
Durham	0962-004-001-000	004-001-000	0	0	1	0.17	0.17	66.29	0.1	2.58	622	44.25		64.12	0.5		0.3	0.12	2000	8000 10-14 Main Street, Durham, NH
Durham	0962-010-008-009	010-008-009	0	0	1	1.53	0.17	198.6	0.83	7.29	623	133.06		190.66	4.3		6.71	0.24	2000	8000 103 Dover Road, Durham, NH
Durham	0962-006-007-007	006-007-007	0	0	1	1.23	0.17	154.36	0.65	5.54	626	103.29		142.05	3.27		5.1	0.37	2000	8000 55 Mill Pond Road, Durham, NH
Durham	0962-010-009-004	010-009-004	0	0	1	0.98	0.17	99.24	0.53	4.25	627	66.12		94.25	1.51		2.35	0.12	2000	8000 8 Ambler Way, Durham, NH
Durham	0962-011-011-025	011-011-025	0	0	1	1.19	0.17	167.12	0.7	6.05	629	111.97		160.44	3.57		5.57	0.29	2000	8000 15 Riverview Road, Durham, NH
Durham	0962-001-004-021	001-004-021	0	0	1	0.43	0.17	217.89	0.35	2.84	636	145.99		209.18	1.68		2.62	0.14	2000	8000 14 Fairchild Drive, Durham, NH
Durham	0962-005-004-003	005-004-003	0	0	1	0.33	0.17	151.06	0.35	2.71	640	101.21		145.01	1.6		2.49	0.15	2000	8000 6 Old Landing Road, Durham, NH
Durham	0962-010-006-013	010-006-013	0	0	1	0.89	0.17	236.86	0.54	4.61	638	158.7		227.39	2.72		4.24	0.22	2000	8000 5 Gerrish Lane, Durham, NH
Durham	0962-002-012-007	002-012-007	0	0	1	0.25	0.17	81.25	0.35	2.87	640	54.67		78	1.57		2.45	0.15	2000	8000 10 Maltese Terrace, Durham, NH
Durham	0962-001-005-016	001-005-016	0	0	1	0.64	0.17	116.18	0.5	4.09	641	111.31		158.9	0.3		0.4	0.2	2000	8000 12 Davis Avenue, Durham, NH
Durham	0962-006-003-012	006-003-012	0	0	1	0.44	0.17	97.54	0.42	3.32	645	65.35		93.63	1.96		3.05	0.17	2000	8000 41 Mill Road, Durham, NH
Durham	0962-006-001-007	006-001-007	0	0	1	0.47	0.17	145.17	0.48	4.49	646	66.37		94.83	1.67		2.49	0.17	2000	8000 3 Orchard Drive, Durham, NH
Durham	0962-011-018-000	011-018-000	0	0	1	1.23	0.17	169.92	0.71	6.17	649	113.84		163.12	3.64		5.68	0.29	2000	8000 75 Piscataqua Road, Durham, NH
Durham	0962-006-007-054	006-007-054	0	0	1	0.34	0.16	181.48	0.33	2.6	651	121.59		174.22	1.54		2.39	0.14	2000	8000 29 Mill Pond Road, Durham, NH
Durham	0962-009-009-000	009-009-000	0	0	1	0.32	0.16	149.33	0.36	2.78	652	93.22		134.94	0.78		1.56	0.14	2000	8000 162 Main Street, Durham, NH
Durham	0962-009-018-001	009-018-001	0	0	1	1.37	0.16	181.43	0.73	6.36	661	121.56		174.17	3.75		5.85	0.3	2000	8000 6 Spinney Lane, Durham, NH
Durham	0962-010-008-005	010-008-005	0	0	1	3.31	0.16	323.61	1.3	12.29	662	216.82		310.67	7.25		11.31	0.53	2000	8000 121 Dover Road, Durham, NH
Durham	0962-011-013-010	011-013-010	0	0	1	0.57	0.16	103.62	0.48	3.63	663	66.2		105.1	1.8		2.85	0.15	2000	8000 3 Riverview Court, Durham, NH
Durham	0962-004-020-005	004-020-005	0	0	1	0.56	0.16	125.88	0.44	3.54	664	84.34		120.85	2.25		3.25	0.18	2000	8000 10 Coe Drive, Durham, NH
Durham	0962-010-006-018	010-006-018	0	0	1	0.93	0.16	185.33	0.57	4.88	667	124.17		177.91	2.88		4.49	0.23	2000	8000 7 Ambler Way, Durham, NH
Durham	0962-010-016-004	010-016-004	0	0	1	0.4	0.16	102.67	0.32	2.52	672	64.25		96.52	0.76		1.03	0.16	2000	8000 44 Coe Drive, Durham, NH
Durham	0962-001-005-003	001-005-003	0	0	1	0.55	0.16	106.01	0.45	3.66	672	71.07		101.77	2.16		3.17	0.19	2000	8000 13 Davis Avenue, Durham, NH
Durham	0962-008-001-072	008-001-072	0	0	1	0.91	0.16	189.52	0.56	4.79	675	126.98		181.94	2.83		4.41	0.23	2000	8000 9 Willey Road, Durham, NH
Durham	0962-014-015-015	014-015-015	0	0	1	0.32	0.16	108.65	0.37	3.11	677	68.65		105.68	1.27		1.88	0.13	2000	8000 7 Noble K Peterson Drive, Durham, NH
Durham	0962-005-001-009	005-001-009	0	0	1	0.22	0.16	76.06	0.39	2.48	678	50.96		73.01	1.47		2.29	0.14	2000	8000 21 Main Street, Durham, NH
Durham	0962-008-004-025	008-004-025	0	0	1	0.96	0.16	184.44	0.35	2.77	679	88.12		140.59	1.63		2.54	0.14	2000	8000 17 Oyster River Road, Durham, NH
Durham	0962-016-016-016	016-016-016	0	0	1	0.26	0.16	48.26	0.33	2.96	681	34.66		49.43	0.9		1.36	0.13	2000	8000 14 Emerson Road, Durham, NH
Durham	0962-008-001-051	008-001-051	0	0	1	0.91	0.16	163.85	0.57	4.84	681	109.78		157.29	2.83		4.46	0.25	2000	8000 17 Denbow Road, Durham, NH
Durham	0962-001-029-044	001-029-044	0	0	1	0.48	0.16	144.12	0.4	3.23	685	90.26		138.35	1.9		2.97	0.16	2000	8000 2 Hampshire Avenue, Durham, NH
Durham	0962-014-000-000	014-000-000	0	0	1	0.14	0.16	34.06	0.36	2.67	686	110.92		150.97	0.57		0.87	0.13	2000	8000 65 Piscataqua Road, Durham, NH
Durham	0962-011-031-022	011-031-022	0	0	1	0.96	0.16	152.31	0.6	5.08	690	102.05		146.22	2.99		4.67	0.24	2000	8000 7 Ambler Way, Durham, NH
Durham	0962-004-004-000	004-004-000	0	0	1	0.16	0.16	46.48	0.38	2.31	691	36.8		51.89	0.68		1.02	0.13	2000	8000 48 Main Street, Durham, NH
Durham	0962-004-020-002	004-020-002	0	0	1	1.33	0.16	160.33	0.31	2.29	696	98.25		139.31	1.35		2.1	0.13	2000	8000 4 Denton Road, Durham, NH
Durham	0962-011-016-005	011-016-005	0	0	1	1.55	0.16	203.82	0.81	7.21	701	136.56		195.67	4.25		6.63	0.33	2000	8000 4 Rosford Circle, Durham, NH
Durham	0962-013-003-006	013-003-006	0	0	1	1.18	0.16	121.67	0.62	5.45	702	71.2		101.4	2.02		3.15	0.25	2000	8000 5 Cedar Point Road, Durham, NH
Durham	0962-010-006-022	010-006-022	0	0	1	0.71	0.16	195.86	0.46	3.9	704	131.23		188.02	2.3		3.59	0.19	2000	8000 54 Canney Road, Durham, NH
Durham	0962-010-010-005	010-010-005	0	0	1	1.19	0.15	163.12	0.68	5.9	708	109.29		156.59	3.48		5.42	0.28	2000	8000 81 Dover Road, Durham, NH
Durham	0962-001-009-001	001-009-001	0	0	1	0.45	0.15	112.41	0.24	2.11	710	61.1		90.35	0.24		0.37	0.13	2000	8000 11 Bradford Avenue, Durham, NH
Durham	0962-001-005-017	001-005-017	0	0	1	0.56	0.15	157.37	0.42	3.44	712	105.43		151.07	2.03		3.16	0.17	2000	8000 8 Davis Avenue, Durham, NH
Durham	0962-010-008-002	010-008-002	0	0	1	1.52	0.15	192.29	0.8	7.09	713	128.83		184.6	4.18		6.52	0.33	2000	8000 107 Dover Road, Durham, NH
Durham	0962-001-013-012	001-013-012	0	0	1	0.37														

Durham	0962-011-015-001	011-015-001	0	0	1	2.59	0.13	211.62	0.81	8.02	905	141.79	203.16	4.73	7.38	0.33	0.65	1000	6000 69 Pizcaque Road, Durham, NH
Durham	0962-004-020-007	004-020-007	0	0	1	0.47	0.13	78.24	0.27	2.03	906	75.11	102.7	1.2	1.87	0.11	0.22	1000	6000 18 Coe Drive, Durham, NH
Durham	0962-011-031-016	011-031-016	0	0	1	1.21	0.13	155.77	0.65	5.73	907	104.27	149.54	3.88	5.27	0.27	0.53	1000	6000 8 Riverview Road, Durham, NH
Durham	0962-011-031-048	011-031-048	0	0	1	0.86	0.13	124.07	0.48	4.12	908	115.11	158.11	4.62	6.12	0.42	0.87	1000	6000 6 Morgan Way, Durham, NH
Durham	0962-011-031-020	011-031-020	0	0	1	1.09	0.13	201.9	0.58	5.09	910	135.27	193.82	7.4	4.68	0.24	0.47	1000	6000 3 Riverview Road, Durham, NH
Durham	0962-004-045-003	004-045-003	0	0	1	1.89	0.13	162.55	0.66	6.02	912	108.91	156.04	3.55	5.54	0.27	0.54	1000	6000 4 Beards Landing, Durham, NH
Durham	0962-009-014-001	009-014-001	0	0	1	0.91	0.13	181.18	0.41	3.51	914	107.09	154.73	2.95	4.41	0.13	0.27	1000	6000 8 Beach Road, Durham, NH
Durham	0962-003-002-013	003-002-013	0	0	1	0.27	0.13	104.32	0.26	2.01	915	69.19	100.15	1.18	1.85	0.21	0.41	1000	6000 24 Denison Road, Durham, NH
Durham	0962-010-007-003	010-007-003	0	0	1	0.46	0.13	86.25	0.37	2.99	916	57.79	82.8	1.76	2.75	0.15	0.3	1000	6000 5 Sophie Lane, Durham, NH
Durham	0962-011-018-005	011-018-005	0	0	1	47.12	0.13	431.45	16.83	163.21	917	2808.27	3923.79	96.3	143.6	6.9	10.2	1000	6000 33 Newmarket Road, Durham, NH
Durham	0962-010-006-008	010-006-008	0	0	1	0.95	0.13	155.86	0.55	4.74	918	104.63	149.63	2.8	4.36	0.22	0.44	1000	6000 18 Ambler Way, Durham, NH
Durham	0962-010-006-008	010-006-008	0	0	1	0.37	0.13	104.6	0.46	3.88	919	70.45	104.6	1.7	2.67	0.15	0.28	1000	6000 75 Dover Road, Durham, NH
Durham	0962-008-001-047	008-001-047	0	0	1	1.02	0.13	137.52	0.58	5.01	926	92.14	132.02	2.96	4.61	0.24	0.47	1000	6000 1 Denbow Road, Durham, NH
Durham	0962-006-005-006	006-005-006	0	0	1	0.51	0.13	136.57	0.35	2.91	927	91.5	131.11	1.72	2.68	0.14	0.28	1000	6000 32 Oyster River Road, Durham, NH
Durham	0962-010-013-000	010-013-000	0	0	1	0.59	0.13	101.8	0.47	3.8	928	64.13	91.89	1.57	2.46	0.12	0.3	1000	6000 11 Emerson Road, Durham, NH
Durham	0962-006-002-037	006-002-037	0	0	1	1.1	0.13	144.63	0.61	5.29	929	96.9	138.84	3.12	4.87	0.25	0.49	1000	6000 1 Sevens Way, Durham, NH
Durham	0962-010-009-003	010-009-003	0	0	1	1.305	0.13	122.52	1.33	12.32	931	216.09	309.62	7.27	11.33	0.54	1.08	1000	6000 85 Dover Road, Durham, NH
Durham	0962-005-005-001	005-005-001	0	0	1	0.4	0.13	72.33	0.23	1.83	932	48.4	68.66	1.03	1.57	0.12	0.24	1000	6000 2 Craglan Lane, Durham, NH
Durham	0962-000-002-001	002-000-001	0	0	1	0.54	0.13	125.99	0.38	3.16	933	84.41	120.95	1.87	2.91	0.16	0.31	1000	6000 73 Madbury Road, Durham, NH
Durham	0962-001-009-013	001-009-013	0	0	1	1.59	0.13	98.49	0.42	3.48	935	65.99	94.55	2.05	3.2	0.17	0.34	1000	6000 133 Madbury Road, Durham, NH
Durham	0962-001-003-003	001-003-003	0	0	1	1.18	0.13	165.86	0.46	3.96	936	111.39	159.32	2.84	4.36	0.19	0.35	1000	6000 30 Ravenscroft Avenue, Durham, NH
Durham	0962-010-012-014	010-012-014	0	0	1	0.38	0.13	57.75	0.25	1.88	937	38.7	55.44	1.11	1.73	0.1	0.21	1000	6000 1 Littleale Road, Durham, NH
Durham	0962-005-001-003	005-001-003	0	0	1	1.13	0.13	48.21	0.23	1.93	939	32.3	46.28	1.14	1.77	0.09	0.18	1000	6000 47 Main Street, Durham, NH
Durham	0962-001-009-038	001-009-038	0	0	1	0.31	0.13	103.37	0.43	3.59	940	67.92	93.32	2.12	3.28	0.13	0.25	1000	6000 44 Westborough Avenue, Durham, NH
Durham	0962-011-016-017	011-016-017	0	0	1	1.79	0.13	116.95	0.49	4.18	941	78.36	112.27	2.47	3.84	0.2	0.4	1000	6000 10 Cornerport Circle, Durham, NH
Durham	0962-008-001-086	008-001-086	0	0	1	1.37	0.13	171.78	0.7	6.26	945	115.09	164.91	3.69	5.76	0.29	0.57	1000	6000 25 Frost Drive, Durham, NH
Durham	0962-002-001-003	002-001-003	0	0	1	0.47	0.13	137.29	0.34	2.84	946	91.99	131.8	1.68	2.61	0.16	0.28	1000	6000 34 Edgewood Road, Durham, NH
Durham	0962-002-003-007	002-003-007	0	0	1	0.61	0.13	122.79	0.41	3.43	947	82.27	117.88	2.02	3.15	0.17	0.32	1000	6000 20 Edgewood Road, Durham, NH
Durham	0962-010-012-001	010-012-001	0	0	1	0.77	0.13	109.26	0.4	3.49	948	73.21	104.89	2.06	3.21	0.16	0.28	1000	6000 21 Littleale Road, Durham, NH
Durham	0962-008-003-012	008-003-012	0	0	1	0.47	0.13	61.44	0.37	2.99	949	41.44	61.44	1.51	2.39	0.13	0.25	1000	6000 24 Mill Road, Durham, NH
Durham	0962-008-001-005	008-001-005	0	0	1	1.17	0.13	172.3	0.62	5.44	950	115.44	165.41	3.21	5.01	0.25	0.5	1000	6000 19 Sunnyside Drive, Durham, NH
Durham	0962-006-006-005	006-006-005	0	0	1	0.41	0.13	102.6	0.23	1.84	951	61.23	88.25	1.24	1.91	0.12	0.24	1000	6000 14 Valentine Hill Road, Durham, NH
Durham	0962-008-001-100	008-001-100	0	0	1	1.01	0.13	136.59	0.57	4.97	953	91.25	130.75	2.93	4.57	0.23	0.46	1000	6000 39 Frost Drive, Durham, NH
Durham	0962-011-016-003	011-016-003	0	0	1	1	0.13	135.26	0.57	4.93	954	90.63	129.85	2.91	4.54	0.23	0.46	1000	6000 3 Razzoli Circle, Durham, NH
Durham	0962-004-008-008	004-008-008	0	0	1	1.39	0.13	122.79	0.55	4.29	955	122.79	171.11	3.89	5.97	0.27	0.51	1000	6000 2 Sandy Brook Drive, Durham, NH
Durham	0962-010-008-001	010-008-001	0	0	1	1.04	0.13	137.98	0.58	5.04	956	92.45	132.46	2.97	4.64	0.24	0.47	1000	6000 89 Bagdad Road, Durham, NH
Durham	0962-002-003-004	002-003-004	0	0	1	0.42	0.13	137.87	0.32	2.63	957	92.37	132.35	1.55	2.42	0.13	0.26	1000	6000 22 Edgewood Road, Durham, NH
Durham	0962-011-013-000	011-013-000	0	0	1	1.09	0.13	110.59	0.46	3.74	958	105.3	158.59	3.47	5.47	0.24	0.47	1000	6000 2 Morgan Way, Durham, NH
Durham	0962-015-015-020	015-015-020	0	0	1	1.23	0.13	105.99	0.36	3.01	961	71.01	101.75	1.78	2.79	0.17	0.31	1000	6000 6 Palmer Drive, Durham, NH
Durham	0962-010-012-001	010-012-001	0	0	1	0.36	0.12	89.36	0.32	2.56	962	59.74	85.6	1.51	2.35	0.13	0.25	1000	6000 22 Edgewood Road, Durham, NH
Durham	0962-010-014-007	010-014-007	0	0	1	1.17	0.12	105.86	0.47	3.82	963	85.24	121.2	2.72	4.17	0.17	0.31	1000	6000 11 Willey Road, Durham, NH
Durham	0962-008-001-071	008-001-071	0	0	1	4.42	0.12	388.9	1.47	13.8	964	247.56	354.14	8.14	12.7	0.6	1.19	1000	6000 10 Willey Road, Durham, NH
Durham	0962-001-013-002	001-013-002	0	0	1	0.96	0.12	131.28	0.55	4.78	965	87.89	125.93	2.82	4.39	0.23	0.45	1000	6000 118 Madbury Road, Durham, NH
Durham	0962-001-009-001	001-009-001	0	0	1	0.68	0.12	104.87	0.34	2.84	966	70.36	104.67	1.96	3.04	0.16	0.3	1000	6000 118 Madbury Road, Durham, NH
Durham	0962-008-001-082	008-001-082	0	0	1	1.3	0.12	197.11	0.66	5.86	967	132.07	189.23	3.46	5.39	0.27	0.53	1000	6000 21 Frost Drive, Durham, NH
Durham	0962-008-001-087	008-001-087	0	0	1	0.96	0.12	131.34	0.55	4.78	968	87.86	125.89	2.82	4.39	0.23	0.45	1000	6000 118 Madbury Road, Durham, NH
Durham	0962-001-002-002	001-002-002	0	0	1	0.13	0.12	31.09	0.1	0.89	969	10.49	15.42	0.3	0.49	0.02	0.05	1000	6000 49 Main Street, Durham, NH
Durham	0962-004-020-010	004-020-010	0	0	1	0.38	0.12	61.46	0.24	1.8	974	41.28	61.46	1.46	2.2	0.1	0.16	1000	6000 30 Coe Drive, Durham, NH
Durham	0962-006-004-024	006-004-024	0	0	1	0.37	0.12	137.57	0.32	2.42	975	92.17	132.07	1.43	2.22	0.12	0.24	1000	6000 19 Oyster River Road, Durham, NH
Durham	0962-008-015-011	008-015-011	0	0	1	0.55	0.13	78.45	0.31	2.76	976	51.23	76.27	1.33	2.04	0.13	0.26	1000	6000 1 Glenford Road, Durham, NH
Durham	0962-001-012-006	001-012-006	0	0	1	0.12	0.12	54	0.24	1.73	977	36.18	54	1.02	1.57	0.1	0.19	1000	6000 18 Mathes Terrace, Durham, NH
Durham	0962-011-013-047	011-013-047	0	0	1	1.13	0.12	210.6	0.62	5.17	978	131.79	187.88	4.62	7.02	0.27	0.51	1000	6000 10 Morgan Way, Durham, NH
Durham	0962-001-009-043	001-009-043	0	0	1	0.55	0.12	137.1	0.37	3.09	980	91.85	131.61	1.82	2.84	0.13	0.24	1000	6000 1 Fox Hill Road, Durham, NH
Durham	0962-006-007-018	006-007-018	0	0	1	1.28	0.12	132.06	0.62	4.49	981	88.48	126.78	0.88	1.37	0.08	0.16	1000	6000 5 Burnham Avenue, Durham, NH
Durham	0962-005-005-002	005-005-002	0	0	1	0.56	0.12	101.29	0.39	3.18	984	61.23	88.11	1.58	2.39	0.12	0.23	1000	6000 3 Smith Park Lane, Durham, NH
Durham	0962-006-005-008	006-005-008	0	0	1	0.45	0.12	121.12	0.34	2.77	985	61.15	116.28	1.63	2.55	0.14	0.27	1000	6000 36 Oyster River Road, Durham, NH
Durham	0962-001-017-002	001-017-002	0	0	1	0.7	0.12	73.51	0.31	2.51	986	49.25	70.57	1.48	2.31	0.13	0.25	1000	6000 48 Emerson Road, Durham, NH
Durham	0962-006-007-008	006-007-008	0	0	1	0.84	0.12	114.8	0.48	3.44	987	61.84	89.21	1.88	2.81	0.19	0.31	1000	6000 7 Craglan Lane, Durham, NH
Durham	0962-008-001-111	008-001-111	0	0	1	1.31	0.12	162.33	0.68	6.01	988	108.76	155.84	3.55	5.53	0.28	0.55	1000	6000 13 Cutts Road, Durham, NH
Durham	0962-008-001-097	008-001-097	0	0	1	0.88	0.12	123.42	0.51	4.44	990	82.69	118.48	2.62	4.02	0.19	0.34	1000	6000 38 Frost Drive, Durham, NH

Durham	0962-006-006-028	006-006-028	0	0	1	0.4	0.11	137.88	0.28	2.32	1157	92.38	132.36	1.37	0.11	2.34	1000	5000 10 Valentine Hill Road, Durham, NH
Durham	0962-001-013-026	001-013-026	0	0	1	0.54	0.11	88.21	0.37	3.07	1158	58.1	84.68	1.81	0.15	2.82	1000	5000 112 Madbury Road, Durham, NH
Durham	0962-001-016-018	001-016-018	0	0	1	0.59	0.11	50.22	0.22	1.65	1159	33.65	48.21	0.97	0.09	1.18	1000	5000 52 Edgewood Road, Durham, NH
Durham	0962-006-004-011	006-006-011	0	0	1	0.31	0.11	68.22	0.28	2.62	1160	65.5	92.1	0.51	0.22	2.04	1000	5000 22 Oak Hill Road, Durham, NH
Durham	0962-002-003-010UMH	002-003-010UMH	0	0	1	1.07	0.11	127.77	0.54	5.06	1161	85.61	127.77	2.99	0.44	4.66	1000	5000 Edgewood Water Tank, Durham, NH
Durham	0962-006-007-030	006-007-030	0	0	1	0.25	0.11	92.27	0.18	1.38	1162	61.82	88.58	0.81	0.08	1.27	1000	5000 9 Burnham Avenue, Durham, NH
Durham	0962-006-003-006	006-003-006	0	0	1	0.44	0.11	76.86	0.33	2.69	1163	51.49	73.78	1.59	0.17	2.48	1000	5000 10 Mill Road, Durham, NH
Durham	0962-001-020-004	001-020-004	0	0	1	0.33	0.11	66.63	0.29	2.29	1165	44.64	63.96	1.35	0.12	2.1	1000	5000 86 Madbury Road, Durham, NH
Durham	0962-008-001-102	008-001-102	0	0	1	0.87	0.11	180.22	0.48	4.17	1167	87.25	125.01	2.46	0.2	3.84	1000	5000 24 Cutts Road, Durham, NH
Durham	0962-010-012-002	010-012-002	0	0	1	0.4	0.11	85.96	0.3	2.5	1169	52.26	75.4	1.47	0.13	2.3	1000	5000 41 Emerson Road, Durham, NH
Durham	0962-001-017-000	001-017-000	0	0	1	0.42	0.11	55.53	0.24	1.87	1172	37.1	53.11	1.21	0.1	1.72	1000	5000 27 Sumac Lane, Durham, NH
Durham	0962-004-044-001	004-044-001	0	0	1	0.54	0.11	61.65	0.39	3.07	1173	40.24	58.24	1.87	0.14	2.32	1000	5000 20 Bayview Road, Durham, NH
Durham	0962-002-013-001UMH	002-013-001UMH	0	0	1	0.13	0.11	41.64	0.2	1.67	1174	27.9	39.98	0.98	0.08	1.53	1000	5000 Garrison Avenue, Durham, NH
Durham	0962-001-009-012	001-009-012	0	0	1	0.72	0.11	102.33	0.43	3.71	1175	68.7	98.43	2.19	0.18	3.41	1000	5000 5 Hampshire Avenue, Durham, NH
Durham	0962-002-001-008	002-001-008	0	0	1	0.31	0.11	41.64	0.2	1.67	1176	27.9	39.98	0.98	0.08	1.53	1000	5000 9 Dover Road, Durham, NH
Durham	0962-012-001-008	012-001-008	0	0	1	0.36	0.11	64.47	0.23	1.75	1177	43.19	61.89	1.03	0.09	1.61	1000	5000 32 Cedar Point Road, Durham, NH
Durham	0962-001-070-000	001-070-000	0	0	1	0.29	0.11	245.64	1.01	9.36	1179	164.58	235.82	5.52	0.42	8.61	1000	5000 63 Canney Road, Durham, NH
Durham	0962-004-042-007	004-042-007	0	0	1	0.48	0.11	61.65	0.39	3.07	1180	40.24	58.24	1.87	0.14	2.32	1000	5000 18 20 Young Drive, Durham, NH
Durham	0962-006-002-006	006-002-006	0	0	1	1.11	0.11	57.99	0.25	1.95	1181	38.05	55.67	1.15	0.1	1.79	1000	5000 8 Orchard Drive, Durham, NH
Durham	0962-011-023-003	011-023-003	0	0	1	1.37	0.11	164.26	0.67	6.02	1182	110.05	157.69	3.55	0.27	5.54	1000	5000 5 Williams Way, Durham, NH
Durham	0962-001-003-005	001-003-005	0	0	1	0.79	0.11	108.29	0.45	3.96	1183	68.53	98.63	2.55	0.19	3.62	1000	5000 17 Meadow Road, Durham, NH
Durham	0962-001-013-005	001-013-005	0	0	1	0.78	0.11	119.1	0.45	3.87	1184	79.8	114.33	2.28	0.18	3.56	1000	5000 10 Emerson Road, Durham, NH
Durham	0962-010-008-004	010-008-004	0	0	1	0.84	0.11	117.76	0.49	4.32	1185	78.9	113.05	2.55	0.2	3.97	1000	5000 115 Dover Road, Durham, NH
Durham	0962-006-005-049	006-005-049	0	0	1	0.34	0.11	50.23	0.27	2.26	1187	31.4	45.13	1.28	0.12	2	1000	5000 27 Garden Lane, Durham, NH
Durham	0962-002-013-006UMH	002-013-006UMH	0	0	1	0.17	0.11	45.42	0.21	1.81	1188	30.43	43.61	1.07	0.09	1.67	1000	5000 Rosemary Lane, Durham, NH
Durham	0962-011-028-001	011-028-001	0	0	1	1.07	0.11	124.28	0.48	4.17	1189	76.56	109.7	2.46	0.2	3.84	1000	5000 66 Piscataqua Road, Durham, NH
Durham	0962-004-043-002	004-043-002	0	0	1	0.4	0.11	66.61	0.27	2.23	1191	44.63	63.96	1.35	0.12	2.1	1000	5000 25 Bayview Road, Durham, NH
Durham	0962-001-011-011	001-011-011	0	0	1	1.5	0.11	162.22	0.66	5.9	1191	108.68	155.73	3.48	0.27	5.43	1000	5000 4 Riverview Court, Durham, NH
Durham	0962-006-004-007	006-004-007	0	0	1	0.44	0.11	78.85	0.32	2.67	1194	52.89	75.2	1.58	0.13	2.46	1000	5000 29 Park Court, Durham, NH
Durham	0962-002-003-008	002-003-008	0	0	1	0.42	0.11	89.79	0.36	3.11	1195	60.16	86.2	2.56	0.13	2.36	1000	5000 18 Edgewood Road, Durham, NH
Durham	0962-008-001-077	008-001-077	0	0	1	1	0.1	126.14	0.53	4.64	1196	84.51	121.09	2.74	0.22	4.27	1000	5000 18 Frost Drive, Durham, NH
Durham	0962-001-013-014	001-013-014	0	0	1	0.39	0.11	55.53	0.24	1.87	1197	37.1	53.11	1.21	0.1	1.72	1000	5000 53 Edgewood Road, Durham, NH
Durham	0962-006-002-011	006-002-011	0	0	1	1.08	0.11	126.01	0.52	4.62	1198	84.63	120.97	2.73	0.23	4.45	1000	5000 6 Ryan Way, Durham, NH
Durham	0962-008-001-084	008-001-084	0	0	1	0.98	0.11	125.22	0.52	4.6	1199	83.89	120.21	2.72	0.24	4.24	1000	5000 33 Frost Drive, Durham, NH
Durham	0962-010-001-001	010-001-001	0	0	1	1.08	0.11	130.65	0.56	5.02	1200	86.56	123.65	2.96	0.23	4.56	1000	5000 16 Bagdad Road, Durham, NH
Durham	0962-006-006-006	006-006-006	0	0	1	0.73	0.11	101.42	0.38	3.3	1202	62.59	89.18	2.5	0.18	3.4	1000	5000 17 Faculty Road, Durham, NH
Durham	0962-002-002-006	002-002-006	0	0	1	0.37	0.11	69.46	0.3	2.42	1203	46.54	66.69	1.42	0.12	2.22	1000	5000 8 Meadow Road, Durham, NH
Durham	0962-004-038-001	004-038-001	0	0	1	0.48	0.11	64.8	0.26	2.3	1204	47.52	67.6	1.48	0.13	2.42	1000	5000 20 Cowell Drive, Durham, NH
Durham	0962-011-005-000	011-005-000	0	0	1	0.8	0.11	108.59	0.46	3.97	1205	72.97	104.55	2.34	0.19	3.67	1000	5000 84 Dover Road, Durham, NH
Durham	0962-008-001-105	008-001-105	0	0	1	0.89	0.11	117.21	0.49	4.3	1206	78.53	112.52	2.53	0.2	3.95	1000	5000 19 Cutts Road, Durham, NH
Durham	0962-010-014-010	010-014-010	0	0	1	0.45	0.11	76.87	0.3	2.7	1207	51.5	73.79	2.07	0.15	2.6	1000	5000 10 Kiefer F Peterson Drive, Durham, NH
Durham	0962-008-001-079	008-001-079	0	0	1	0.71	0.11	100.31	0.42	3.63	1208	67.21	96.3	2.14	0.17	3.14	1000	5000 2 Cutts Road, Durham, NH
Durham	0962-001-009-008	001-009-008	0	0	1	0.55	0.11	100.74	0.35	3	1209	69.51	99.59	1.77	0.15	2.76	1000	5000 2 Landy Lane, Durham, NH
Durham	0962-004-038-008	004-038-008	0	0	1	0.41	0.11	55.41	0.23	1.87	1210	37.1	53.11	1.21	0.1	1.72	1000	5000 1 Garden Lane, Durham, NH
Durham	0962-011-016-006	011-016-006	0	0	1	1.16	0.11	141.21	0.59	5.24	1213	94.61	135.56	3.09	0.24	4.48	1000	5000 2 Razorbill Circle, Durham, NH
Durham	0962-008-001-120	008-001-120	0	0	1	1.12	0.11	137.98	0.57	5.12	1214	92.45	132.46	3.02	0.24	4.71	1000	5000 6 Cutts Road, Durham, NH
Durham	0962-006-002-029	006-002-029	0	0	1	0.36	0.11	50.23	0.27	2.29	1215	31.2	45.13	1.28	0.12	2.03	1000	5000 6 Valentine Hill Road, Durham, NH
Durham	0962-001-006-007	001-006-007	0	0	1	0.72	0.11	101.4	0.43	3.67	1216	67.34	97.34	2.17	0.18	3.38	1000	5000 95 Madbury Road, Durham, NH
Durham	0962-011-013-018	011-013-018	0	0	1	0.62	0.11	108.8	0.45	3.97	1217	72.9	104.55	2.34	0.19	3.67	1000	5000 2 Avenue Road, Durham, NH
Durham	0962-001-003-001	001-003-001	0	0	1	0.91	0.11	79.26	0.3	2.4	1218	51.4	73.79	2.07	0.15	2.6	1000	5000 19 Edgewood Road, Durham, NH
Durham	0962-010-006-003	010-006-003	0	0	1	0.9	0.11	117.33	0.49	4.31	1220	78.51	112.63	2.54	0.2	3.96	1000	5000 6 Amber Way, Durham, NH
Durham	0962-004-038-006	004-038-006	0	0	1	0.41	0.11	59.09	0.26	2.15	1221	31.2	45.13	1.21	0.1	1.72	1000	5000 3 Edgewood Road, Durham, NH
Durham	0962-009-013-003	009-013-003	0	0	1	0.75	0.11	788.13	2.94	28.34	1224	528.05	756.6	16.72	1.2	26.07	1000	5000 9 Beech Hill Road, Durham, NH
Durham	0962-011-016-011	011-016-011	0	0	1	1.67	0.11	80.94	0.35	2.93	1224	54.23	77.7	1.71	0.14	2.67	1000	5000 23 Shearwater Street, Durham, NH
Durham	0962-008-001-069	008-001-069	0	0	1	0.8	0.11	108.59	0.46	3.97	1225	72.97	104.55	2.34	0.19	3.67	1000	5000 8 Willey Road, Durham, NH
Durham	0962-010-006-007	010-006-007	0	0	1	1.02	0.11	134.1	0.53	4.69	1226	88.84	128.73	2.77	0.23	4.31	1000	5000 16 Ambler Way, Durham, NH
Durham	0962-011-013-026	011-013-026	0	0	1	0.92	0.11	119.07	0.5	4.38	1227	79.77	114.3	2.58	0.2	4.03	1000	5000 19 Riverview Road, Durham, NH
Durham	0962-006-002-012	006-002-012	0	0	1	0.37	0.11	55.53	0.24	1.87	1228	37.1	53.11	1.21	0.1	1.72	1000	5000 5 Garden Lane, Durham, NH
Durham	0962-011-023-044	011-023-044	0	0	1	0.89	0.11	138.63	0.47	4.16	1229	92.88	133.09	2.46	0.19	3.83	1000	5000 6 Terrell Place, Durham, NH
Durham	0962-006-004-027	006-004-027	0	0	1	0.59	0.11	86.87	0.37	3.13	1230	58.2	83.39	1.83	0.15	2.83	1000	5000 16 Oyster River Road, Durham, NH
Durham	0962-008-001-067	008-001-067	0	0	1	0.81	0.11	108.63	0.45	3.94	1231	73.18	103.7	2.57	0.19	3.66	1000	5000 9 Willey Road, Durham, NH
Durham	0962-016-004-005	016-004-005	0	0	1	2.67	0.11	278.16	1.14	10.66	1232	186.37	267.03	6.29	0.47	9.81	1000	5000 9 Sandy Brook Drive, Durham, NH
Durham	0962-011-023-009	011-023-009	0	0	1	2.42	0.11	296.44	1.05	9.77	1233	171.81	246.18	5.76	0.43	8.99	1000</	

Durham	0962-001-013-011	001-013-011	0	0	1	0.65	0.09	80.96	0.33	2.85	1364	54.25	77.73	1.68	2.62	0.14	0.37	1000	4000 59 Edgewood Road, Durham, NH
Durham	0962-001-009-018	001-009-018	0	0	1	0.5	0.09	76.25	0.32	2.71	1365	51.09	73.2	1.6	2.49	0.13	0.26	1000	4000 4 Lundy Lane, Durham, NH
Durham	0962-008-001-059	008-001-059	0	0	1	0.86	0.09	108.6	0.45	4.01	1369	72.76	104.25	2.36	3.69	0.19	0.37	1000	4000 8 Frost Drive, Durham, NH
Durham	0962-008-001-016	008-001-016	0	0	1	0.8	0.09	118.12	0.5	4.43	1370	79.95	114.55	2.6	4.08	0.2	0.4	1000	4000 2 Pemberton Road, Durham, NH
Durham	0962-006-005-020	006-005-020	0	0	1	0.39	0.09	85.31	0.27	2.24	1371	61.89	85.31	1.71	2.06	0.11	0.22	1000	4000 3 Croghan Lane, Durham, NH
Durham	0962-010-012-013	010-012-013	0	0	1	1.06	0.09	144.71	0.2	3.51	1372	29.96	42.93	0.89	1.39	0.08	0.16	1000	4000 27 Emerson Road, Durham, NH
Durham	0962-008-003-007	008-003-007	0	0	1	0.35	0.09	65.31	0.26	2.15	1374	41.21	59.05	1.11	1.98	0.11	0.21	1000	4000 48 Mill Road, Durham, NH
Durham	0962-010-004-008	010-004-008	0	0	1	0.51	0.09	76.36	0.32	2.74	1375	51.16	73.31	1.62	2.52	0.13	0.26	1000	4000 2 Strout Lane, Durham, NH
Durham	0962-004-041-011	004-041-011	0	0	1	0.4	0.09	66.28	0.28	2.34	1376	44.41	63.63	1.18	2.15	0.12	0.23	1000	4000 14 Bayview Road, Durham, NH
Durham	0962-006-001-001	006-001-001	0	0	1	0.51	0.09	80.1	0.29	2.89	1377	50.1	76.9	1.7	2.65	0.14	0.27	1000	4000 70 Mill Road, Durham, NH
Durham	0962-006-004-008	006-004-008	0	0	1	0.77	0.09	99.86	0.42	3.67	1381	66.91	95.87	2.16	3.17	0.17	0.3	1000	4000 9 Knott Drive, Durham, NH
Durham	0962-006-007-027	006-007-027	0	0	1	0.52	0.09	80.86	0.27	2.67	1382	53.16	76.27	1.67	2.57	0.13	0.26	1000	4000 13 Burnham Avenue, Durham, NH
Durham	0962-006-007-016	006-007-016	0	0	1	0.31	0.08	55.58	0.23	1.83	1386	37.24	53.35	1.08	1.68	0.09	0.18	1000	4000 15 Thompson Lane, Durham, NH
Durham	0962-018-011-002	018-011-002	0	0	1	2.32	0.08	178.44	0.74	6.73	1387	119.56	173.31	3.99	6.23	0.3	0.6	1000	4000 5 Smoos Lane, Durham, NH
Durham	0962-011-011-000	011-011-000	0	0	1	0.46	0.09	69.17	0.29	2.46	1388	32.17	46.09	1.07	1.61	0.1	0.17	1000	4000 77 Hicks Hill Road, Durham, NH
Durham	0962-010-004-007	010-004-007	0	0	1	0.49	0.08	74.32	0.31	2.66	1389	49.8	71.35	1.57	2.45	0.13	0.25	1000	4000 4 Strout Lane, Durham, NH
Durham	0962-006-003-030	006-003-030	0	0	1	0.32	0.08	58.13	0.25	2.02	1390	38.95	55.81	1.19	1.86	0.1	0.2	1000	4000 35 Mill Road, Durham, NH
Durham	0962-005-004-004	005-004-004	0	0	1	0.53	0.08	77.61	0.28	2.79	1392	47.41	68.41	1.65	2.57	0.15	0.26	1000	4000 16 Garden Lane, Durham, NH
Durham	0962-006-006-009	006-006-009	0	0	1	0.42	0.08	67.22	0.29	2.38	1393	45.04	64.53	1.41	2.23	0.12	0.23	1000	4000 25 Faculty Road, Durham, NH
Durham	0962-008-001-007	008-001-007	0	0	1	1.03	0.08	123.4	0.51	4.6	1394	82.88	118.46	2.71	4.23	0.21	0.42	1000	4000 4 Fincrest Lane, Durham, NH
Durham	0962-010-016-006	010-016-006	0	0	1	0.44	0.08	69.67	0.29	2.46	1395	46.28	66.31	1.45	2.36	0.12	0.24	1000	4000 8 Nield & Peterson Drive, Durham, NH
Durham	0962-010-010-006	010-010-006	0	0	1	0.71	0.08	93.56	0.39	3.42	1396	62.68	89.81	2.02	3.15	0.16	0.32	1000	4000 79 Dover Road, Durham, NH
Durham	0962-005-005-010	005-005-010	0	0	1	0.39	0.08	64.51	0.27	2.28	1398	43.22	61.93	1.34	2.09	0.11	0.22	1000	4000 17 Old Landing Road, Durham, NH
Durham	0962-001-009-017	001-009-017	0	0	1	0.36	0.08	62.26	0.26	2.18	1399	41.64	59.67	1.29	2.01	0.11	0.21	1000	4000 2 Scotland Road, Durham, NH
Durham	0962-003-001-005	003-001-005	0	0	1	0.34	0.08	60.23	0.26	2.11	1400	40.36	57.82	1.24	1.94	0.11	0.21	1000	4000 5 Bagdad Road, Durham, NH
Durham	0962-002-001-009	002-001-009	0	0	1	0.41	0.08	66.13	0.28	2.34	1401	44.31	63.48	1.38	2.15	0.12	0.23	1000	4000 26 Meadow Road, Durham, NH
Durham	0962-004-041-013	004-041-013	0	0	1	1.02	0.08	83.1	0.22	3.02	1402	51.17	73.17	1.9	2.82	0.13	0.24	1000	4000 260 Elm Street, Durham, NH
Durham	0962-006-003-027	006-003-027	0	0	1	0.78	0.08	100.32	0.42	3.69	1403	67.21	96.31	2.18	3.4	0.17	0.34	1000	4000 8 Garden Lane, Durham, NH
Durham	0962-012-002-010	012-002-010	0	0	1	1.75	0.08	129.36	0.54	4.84	1404	86.67	124.19	3.4	5.44	0.22	0.44	1000	4000 9 Cedar Point Road, Durham, NH
Durham	0962-002-008-001	002-008-001	0	0	1	0.17	0.08	40.12	0.17	1.4	1407	26.83	38.44	0.9	1.34	0.1	0.14	1000	4000 4 Madbury Court, Durham, NH
Durham	0962-006-007-018	006-007-018	0	0	1	0.46	0.08	69.17	0.17	1.29	1406	26.25	37.61	0.76	1.19	0.07	0.14	1000	4000 14 Burnham Avenue, Durham, NH
Durham	0962-003-001-018	003-001-018	0	0	1	0.31	0.08	51.28	0.18	1.47	1407	20.81	29.23	0.61	0.91	0.05	0.11	1000	4000 11 Bagdad Road, Durham, NH
Durham	0962-010-007-005	010-007-005	0	0	1	0.31	0.08	56.9	0.24	1.98	1408	38.12	54.63	1.02	1.82	0.1	0.2	1000	4000 15 Sophia Lane, Durham, NH
Durham	0962-004-038-004	004-038-004	0	0	1	0.24	0.08	48.08	0.21	1.64	1410	32.21	46.16	0.96	1.5	0.08	0.17	1000	4000 14 Cowell Drive, Durham, NH
Durham	0962-006-001-015	006-001-015	0	0	1	0.67	0.08	80.1	0.28	2.8	1411	55.87	80.28	1.79	2.78	0.13	0.28	1000	4000 108 1/2 Main Street, Durham, NH
Durham	0962-006-003-002	006-003-002	0	0	1	0.31	0.08	56.53	0.24	1.97	1412	37.87	54.26	1.16	1.81	0.1	0.2	1000	4000 68 Mill Road, Durham, NH
Durham	0962-001-005-002	001-005-002	0	0	1	0.65	0.08	91.28	0.37	3.18	1413	61.16	87.63	1.87	2.92	0.15	0.3	1000	4000 11 Davis Avenue, Durham, NH
Durham	0962-001-004-006	001-004-006	0	0	1	1.12	0.08	97.67	0.36	4.15	1415	67.67	98.64	2.51	3.97	0.18	0.35	1000	4000 6 Orchard Street, Durham, NH
Durham	0962-001-004-023	001-004-023	0	0	1	0.28	0.08	53.82	0.23	1.86	1416	34.16	51.67	1.1	1.71	0.09	0.19	1000	4000 15 Fairchild Drive, Durham, NH
Durham	0962-001-013-008	001-013-008	0	0	1	0.87	0.08	107.85	0.45	3.99	1417	72.26	103.53	2.36	3.67	0.18	0.36	1000	4000 11 Fairchild Drive, Durham, NH
Durham	0962-009-012-000	009-012-000	0	0	1	0.36	0.08	61.4	0.26	2.18	1418	41.22	58.95	1.4	2.18	0.11	0.21	1000	4000 200 Main Street, Durham, NH
Durham	0962-006-005-048	006-005-048	0	0	1	0.35	0.08	101.32	0.23	1.95	1419	67.88	97.27	1.17	1.8	0.1	0.18	1000	4000 29 Garden Lane, Durham, NH
Durham	0962-010-012-022	010-012-022	0	0	1	0.4	0.08	64.04	0.27	2.26	1420	42.91	61.48	1.34	2.08	0.11	0.22	1000	4000 18 Littlehale Road, Durham, NH
Durham	0962-004-038-009	004-038-009	0	0	1	0.3	0.08	49.6	0.2	1.66	1421	32.66	46.6	0.9	1.41	0.08	0.16	1000	4000 2 Glasford Lane, Durham, NH
Durham	0962-006-012-003	006-012-003	0	0	1	0.37	0.08	69.6	0.26	2.17	1422	46.64	66.82	1.28	2.1	0.11	0.22	1000	4000 Durham Point Road, Durham, NH
Durham	0962-012-004-003	012-004-003	0	0	1	0.76	0.08	97.34	0.41	3.68	1423	65.22	93.44	2.11	3.29	0.13	0.27	1000	4000 10 Watson Road, Durham, NH
Durham	0962-003-002-002	003-002-002	0	0	1	1.01	0.07	120.75	0.5	4.24	1424	80.19	115.92	3.02	4.54	0.16	0.31	1000	4000 21 Edgewood Road, Durham, NH
Durham	0962-005-001-016	005-001-016	0	0	1	1.49	0.08	127.6	0.51	4.57	1425	101.26	146.9	3.76	5.69	0.19	0.38	1000	4000 Red Tower, Durham, NH
Durham	0962-004-041-014	004-041-014	0	0	1	0.43	0.08	67.3	0.29	2.39	1426	45.09	64.61	1.41	2.22	0.12	0.23	1000	4000 15 Bayview Road, Durham, NH
Durham	0962-007-007-016	007-007-016	0	0	1	0.86	0.07	108.4	0.41	3.47	1431	64.11	92.11	2.41	3.71	0.15	0.28	1000	4000 57 Bagdad Road, Durham, NH
Durham	0962-003-004-001	003-004-001	0	0	1	1.31	0.08	111.79	0.51	4.39	1430	74.9	107.32	2.41	3.76	0.17	0.3	1000	4000 17 Bagdad Road, Durham, NH
Durham	0962-008-001-008	008-001-008	0	0	1	1.18	0.08	130.21	0.56	4.73	1432	81.08	115.23	3.02	4.66	0.17	0.33	1000	4000 27 Frost Drive, Durham, NH
Durham	0962-006-006-018	006-006-018	0	0	1	0.29	0.08	54.74	0.23	1.9	1432	36.57	52.55	1.12	1.75	0.1	0.19	1000	4000 17 Valentine Hill Road, Durham, NH
Durham	0962-002-013-002UH	002-013-002UH	0	0	1	0.28	0.08	50.75	0.14	1.23	1434	20.16	29.52	0.73	1.13	0.06	0.12	1000	4000 Rosemary Lane, Durham, NH
Durham	0962-002-011-013	002-011-013	0	0	1	1.13	0.08	131.23	0.54	4.55	1435	82.15	123.48	3.05	4.54	0.18	0.35	1000	4000 11 Cutts Road, Durham, NH
Durham	0962-002-003-009	002-003-009	0	0	1	0.46	0.08	67.07	0.29	2.57	1436	44.84	64.38	1.51	2.36	0.12	0.23	1000	4000 16 Edgewood Road, Durham, NH
Durham	0962-006-007-052	006-007-052	0	0	1	0.44	0.08	64.26	0.19	1.49	1439	29.65	42.49	0.86	1.34	0.08	0.15	1000	4000 31 Faculty Road, Durham, NH
Durham	0962-008-001-065	008-001-065	0	0	1	1.22	0.08	117.85	0.49	4.39	1440	78.95	113.12	3.04	4.64	0.18	0.34	1000	4000 4 Willey Road, Durham, NH
Durham	0962-001-039-000	011-039-000	0	0	1	1.38	0.08	137.78	0.51	4.49	1441	83.33	120.3	3.03	4.63	0.18	0.34	1000	4000 67 Bucks Hill Road, Durham, NH
Durham	0962-001-016-002	001-016-002	0	0	1	2.22	0.08	107.57	0.45	4.07	1442	72.07	103.27	2.37	3.7	0.18	0.37	1000	4000 46 Edgewood Road, Durham, NH
Durham	0962-009-010-002	009-010-002																	

Durham	0962-008-001-090	008-001-090	0	0	1	1.06	0.06	118.63	0.49	4.48	1586	79.48	113.88	2.64	4.12	0.2	0.4	1000	3000 29 Frost Drive, Durham, NH	
Durham	0962-006-005-024	006-005-024	0	0	1	0.53	0.06	70.38	0.3	2.57	1588	47.16	67.57	1.52	2.37	0.12	0.24	1000	3000 33 Oyster River Road, Durham, NH	
Durham	0962-004-045-004	004-045-004	0	0	1	1.55	0.06	131.03	0.47	4.4	1589	87.79	125.79	2.6	4.05	0.19	0.38	1000	3000 6 Beards Landing, Durham, NH	
Durham	0962-003-001-006	003-001-006	0	0	1	0.14	0.06	35.11	0.15	1.90	1590	15.1	23.71	0.6	1.09	0.12	0.24	1000	3000 7 Bagdad Road, Durham, NH	
Durham	0962-001-009-010	001-009-010	0	0	1	1.48	0.06	158.76	0.67	6	1591	106.37	152.41	3.54	5.52	0.27	0.52	1000	3000 7 Hampshire Avenue, Durham, NH	
Durham	0962-008-001-201	008-001-201	0	0	1	0.84	0.06	107.99	0.45	4.06	1592	72.35	103.67	2.89	4.37	0.18	0.36	1000	3000 41 Frost Drive, Durham, NH	
Durham	0962-008-001-099	008-001-099	0	0	1	1.16	0.07	116.37	0.48	4.38	1593	77.97	111.72	2.8	4.39	0.19	0.39	1000	3000 51 Longmarch Road, Durham, NH	
Durham	0962-004-023-000	004-023-000	0	0	1	0.49	0.06	42.94	0.17	1.48	1594	28.77	41.22	1.48	2.37	0.17	0.34	1000	3000 30 Woodman Road, Durham, NH	
Durham	0962-010-018-000	010-018-000	0	0	1	0.82	0.06	87.27	0.36	3.24	1595	58.47	83.78	1.91	2.98	0.15	0.29	1000	3000 37 Dover Road, Durham, NH	
Durham	0962-004-041-009	004-041-009	0	0	1	0.34	0.06	32.84	0.12	1.89	1596	21.42	30.47	1.13	1.74	0.09	0.18	1000	3000 19 Emerald Lane, Durham, NH	
Durham	0962-004-026-000	004-026-000	0	0	1	0.29	0.06	28.92	0.13	0.95	1597	19.38	27.77	0.97	1.51	0.05	0.1	1000	3000 37 Woodman Road, Durham, NH	
Durham	0962-004-042-000	004-042-000	0	0	1	0.36	0.06	40.18	0.17	1.62	1598	26.07	37.58	1.62	2.44	0.07	0.14	1000	3000 47 Woodville Road, Durham, NH	
Durham	0962-006-005-037	006-005-037	0	0	1	0.31	0.06	49.71	0.21	1.76	1599	33.31	47.73	1.04	1.62	0.09	0.17	1000	3000 14 Croghan Lane, Durham, NH	
Durham	0962-001-009-047	001-009-047	0	0	1	0.48	0.06	63.37	0.27	2.38	1601	43.8	62.75	1.4	2.19	0.11	0.22	1000	3000 8 Scotland Road, Durham, NH	
Durham	0962-011-016-000	011-016-000	0	0	1	0.97	0.06	80.69	0.46	3.62	1602	55.7	80.69	2.19	3.37	0.13	0.26	1000	3000 7 Henderson Road, Durham, NH	
Durham	0962-006-005-030	006-005-030	0	0	1	0.36	0.06	54.08	0.23	1.94	1603	36.23	51.92	1.14	1.78	0.09	0.19	1000	3000 3 Magrath Road, Durham, NH	
Durham	0962-015-015-004	015-015-004	0	0	1	1.51	0.06	138.48	0.57	5.27	1604	92.78	132.94	3.11	4.85	0.23	0.46	1000	3000 8 Sunnyside Drive, Durham, NH	
Durham	0962-011-020-058	011-020-058	0	0	1	0.28	0.06	31.52	0.12	1.66	1605	20.6	29.67	1.1	1.66	0.08	0.16	1000	3000 4 Woodside Drive, Durham, NH	
Durham	0962-006-007-012	006-007-012	0	0	1	0.21	0.06	27.47	0.12	0.9	1606	18.54	26.56	0.93	1.4	0.05	0.1	1000	3000 51 Oyster River Road, Durham, NH	
Durham	0962-010-012-021	010-012-021	0	0	1	0.42	0.06	56.12	0.23	2.02	1608	37.6	53.88	1.19	1.86	0.1	0.19	1000	3000 16 Littlefield Road, Durham, NH	
Durham	0962-013-004-001	013-004-001	0	0	1	1.69	0.06	189.65	1.46	13.8	1609	140.97	242.37	345.26	48.2	72.79	0.6	1.18	1000	3000 33 Bank River Road, Durham, NH
Durham	0962-010-006-014	010-006-014	0	0	1	0.9	0.06	103.24	0.43	3.88	1610	69.17	99.11	2.29	3.57	0.18	0.35	1000	3000 4 Gerrish Drive, Durham, NH	
Durham	0962-003-002-008	003-002-008	0	0	1	0.39	0.06	46.09	0.19	1.64	1611	30.87	44.24	1.07	1.51	0.1	0.19	1000	3000 24 Bagdad Road, Durham, NH	
Durham	0962-005-009-020	005-009-020	0	0	1	0.47	0.06	63.59	0.27	2.32	1613	41.6	61.04	1.37	2.13	0.12	0.21	1000	3000 5 Wood Road, Durham, NH	
Durham	0962-004-041-004	004-041-004	0	0	1	0.57	0.06	80.9	0.3	2.63	1614	54.2	77.66	1.55	2.42	0.12	0.24	1000	3000 8 Bayview Road, Durham, NH	
Durham	0962-001-020-013	001-020-013	0	0	1	0.55	0.06	70.59	0.3	2.69	1615	47.29	67.76	1.53	2.39	0.1	0.19	1000	3000 8 Woodside Drive, Durham, NH	
Durham	0962-001-020-014	001-020-014	0	0	1	0.42	0.06	58.25	0.23	1.92	1616	39.3	56.21	1.25	1.95	0.1	0.19	1000	3000 76 Madbury Road, Durham, NH	
Durham	0962-006-004-023	006-004-023	0	0	1	0.38	0.06	55.27	0.23	1.99	1617	37.03	53.06	1.17	1.83	0.1	0.19	1000	3000 38 Garden Lane, Durham, NH	
Durham	0962-001-008-039	001-008-039	0	0	1	0.45	0.06	61.83	0.26	2.25	1618	41.42	59.38	1.33	2.07	0.11	0.21	1000	3000 101 Madbury Road, Durham, NH	
Durham	0962-011-013-039	011-013-039	0	0	1	0.78	0.07	61.4	0.31	3.42	1619	40.67	61.16	1.88	2.8	0.1	0.19	1000	3000 31 Fretwell Road, Durham, NH	
Durham	0962-004-041-012	004-041-012	0	0	1	0.42	0.06	58.66	0.25	2.13	1623	39.3	56.31	1.25	1.95	0.1	0.19	1000	3000 11 Bayview Road, Durham, NH	
Durham	0962-010-012-005	010-012-005	0	0	1	0.41	0.06	59.08	0.25	1.99	1625	41.6	60.25	1.26	1.95	0.1	0.19	1000	3000 17 Littlefield Road, Durham, NH	
Durham	0962-004-041-013	004-041-013	0	0	1	0.36	0.06	52.74	0.22	1.89	1626	35.34	50.63	1.12	1.74	0.09	0.18	1000	3000 16 Bayview Road, Durham, NH	
Durham	0962-006-006-005	006-006-005	0	0	1	0.48	0.06	63.95	0.27	2.34	1627	42.85	61.39	1.38	2.15	0.11	0.2	1000	3000 15 Faculty Road, Durham, NH	
Durham	0962-006-006-006	006-006-006	0	0	1	0.42	0.06	55.71	0.23	1.94	1628	38.58	55.71	1.2	1.84	0.1	0.19	1000	3000 9 Woodside Drive, Durham, NH	
Durham	0962-004-045-002	004-045-002	0	0	1	0.81	0.06	103.06	0.43	3.88	1629	69.05	98.94	2.29	3.57	0.17	0.35	1000	3000 40 Coe Drive, Durham, NH	
Durham	0962-002-002-010	002-002-010	0	0	1	0.83	0.06	95.43	0.4	3.58	1630	63.94	91.61	2.11	3.29	0.16	0.32	1000	3000 57 Madbury Road, Durham, NH	
Durham	0962-011-013-038	011-013-038	0	0	1	0.51	0.06	62.14	0.26	2.43	1631	44.4	63.64	1.63	2.44	0.1	0.19	1000	3000 1 Fretwell Road, Durham, NH	
Durham	0962-006-005-033	006-005-033	0	0	1	0.38	0.06	54.55	0.23	1.97	1632	36.55	52.37	1.16	1.81	0.09	0.19	1000	3000 6 Croghan Lane, Durham, NH	
Durham	0962-001-006-002	001-006-002	0	0	1	0.45	0.06	61.19	0.26	2.23	1633	41	58.74	1.32	2.05	0.11	0.21	1000	3000 29 Edgwood Road, Durham, NH	
Durham	0962-001-013-012	001-013-012	0	0	1	0.41	0.06	52.28	0.26	2.04	1634	42.28	59.89	1.37	2.1	0.1	0.19	1000	3000 29 Bagdad Road, Durham, NH	
Durham	0962-001-018-003	001-018-003	0	0	1	0.76	0.06	66.43	0.28	2.48	1635	44.63	63.95	1.46	2.28	0.11	0.21	1000	3000 29 Edgwood Road, Durham, NH	
Durham	0962-004-041-003	004-041-003	0	0	1	0.47	0.06	62.83	0.26	2.3	1636	42.09	60.31	1.36	2.11	0.11	0.21	1000	3000 4 Bayview Road, Durham, NH	
Durham	0962-004-010-010	004-010-010	0	0	1	0.3	0.06	41.61	0.18	1.48	1637	28.1	41.36	1.07	1.6	0.08	0.16	1000	3000 5 Hott Drive, Durham, NH	
Durham	0962-006-006-020	006-006-020	0	0	1	0.32	0.06	48.76	0.21	1.74	1638	32.67	46.81	1.03	1.57	0.1	0.19	1000	3000 9 Valentine Hill Road, Durham, NH	
Durham	0962-002-008-008	002-008-008	0	0	1	0.33	0.06	49.85	0.21	1.79	1640	33.4	47.86	1.06	1.65	0.09	0.17	1000	3000 4 Bayview Road, Durham, NH	
Durham	0962-001-009-010	001-009-010	0	0	1	0.33	0.06	49.56	0.21	1.78	1641	32.37	47.18	1.04	1.64	0.09	0.17	1000	3000 80 Madbury Road, Durham, NH	
Durham	0962-001-009-048	001-009-048	0	0	1	0.34	0.06	50	0.21	1.79	1642	33.5	48	1.05	1.65	0.09	0.17	1000	3000 6 Scotland Road, Durham, NH	
Durham	0962-001-029-004	001-029-004	0	0	1	0.43	0.06	66.66	0.28	2.45	1643	42.96	63.99	1.45	2.26	0.11	0.23	1000	3000 3 Wood Road, Durham, NH	
Durham	0962-006-007-013	006-007-013	0	0	1	0.6	0.06	69.18	0.31	2.66	1644	45.5	67.09	1.63	2.49	0.12	0.23	1000	3000 49 Oyster River Road, Durham, NH	
Durham	0962-006-007-039	006-007-039	0	0	1	0.3	0.06	31.97	0.14	1.09	1645	21.42	30.7	0.64	0.1	0.06	0.11	1000	3000 3 Wood Road, Durham, NH	
Durham	0962-001-012-011	001-012-011	0	0	1	0.38	0.06	51.11	0.25	1.99	1646	36.13	51.89	1.19	1.89	0.1	0.19	1000	3000 11 Emerson Hall, Durham, NH	
Durham	0962-015-013-001	015-013-001	0	0	1	0.43	0.05	28.13	0.12	0.93	1649	18.85	27.01	0.55	0.81	0.05	0.09	1000	3000 77 Newmarket Road, Durham, NH	
Durham	0962-004-041-007	004-041-007	0	0	1	0.49	0.05	63.82	0.27	2.34	1651	42.76	61.27	1.38	2.16	0.11	0.22	1000	3000 8 Bayview Road, Durham, NH	
Durham	0962-010-012-023	010-012-023	0	0	1	0.42	0.05	62.42	0.25	2.08	1652	41.26	60.21	1.22	1.89	0.1	0.19	1000	3000 47 Edgwood Road, Durham, NH	
Durham	0962-006-007-007	006-007-007	0	0	1	0.43	0.05	48.7	0.2	1.76	1653	32.63	46.75	1.04	1.62	0.09	0.16	1000	3000 5 Chesley Drive, Durham, NH	
Durham	0962-015-013-002	015-013-002	0	0	1	0.39	0.05	51.73	0.22	1.87	1654	34.66	49.66	1.1	1.72	0.1	0.19	1000	3000 79 Newmarket Road, Durham, NH	
Durham	0962-006-004-021	006-004-021	0	0	1	0.41	0.05	61.23	0.23	1.93	1655	37.49	53.19	1.23	1.87	0.1	0.19	1000	3000 32 Garden Lane, Durham, NH	
Durham	0962-003-001-007	003-001-007	0	0	1	0.3	0.05	45.6	0.19	1.63	1657	30.55	43.78	0.96	1.5	0.08	0.16	1000	3000 9 Bagdad Road, Durham, NH	
Durham	0962-010-011-009	010-011-009	0	0	1	0.19	0.05	59.44	0.14	1.18	1658	39.83	57.06	0.69	1.08	0.06	0.12	1000	3000 33 Cedar Point Road, Durham, NH	
Durham	0962-002-004-000	002-004-000	0	0	1															

Durham	0962-001-013-020	001-013-020	0	0	1	1.12	0.02	304.94	0.43	4.08	3803	70.31	100.75	2.41	3.76	0.18	0.35	0	1000 45 Edgewood Road, Durham, NH
Durham	0962-001-015-000	001-015-000	0	0	1	8.31	0.02	738.19	2.96	28.7	1804	494.59	708.66	16.93	26.4	1.21	2.39	0	1000 Edgewood Road, Durham, NH
Durham	0962-004-029-000	004-029-000	0	0	1	2.41	0.02	45.73	0.61	1.67	1805	30.64	43.9	0.99	1.54	0.07	0.13	0	1000 46 Woodman Road, Durham, NH
Durham	0962-013-002-001	013-002-001	0	0	1	0.12	0.02	17.01	0.01	0.61	1806	17.01	11.4	0.61	11.4	0.07	0.07	0	1000 243 Piscataqua Road, Durham, NH
Durham	0962-003-003-005	003-003-005	0	0	1	0.37	0.02	28.39	0.11	1.80	1807	18.02	27.25	0.99	0.99	0.04	0.04	0	1000 48 Bagdad Road, Durham, NH
Durham	0962-005-005-003	005-005-003	0	0	1	0.25	0.02	28.75	0.12	1.06	1809	18.26	27.6	0.63	0.63	0.05	0.05	0	1000 706 Landing Road, Durham, NH
Durham	0962-004-047-000	004-047-000	0	0	1	1.32	0.02	103.35	0.38	1.98	1810	69.11	99.02	1.81	0.91	0.17	0.17	0	1000 11-07 Dover Road, Durham, NH
Durham	0962-010-005-004	010-005-004	0	0	1	0.97	0.02	93.64	0.38	3.65	1811	62.74	89.9	2.15	0.91	0.16	0.16	0	1000 37 Canney Road, Durham, NH
Durham	0962-001-019-007	001-019-007	0	0	1	0.29	0.01	31.52	0.13	1.12	1812	21.12	30.26	0.71	1.12	0.05	0.11	0	1000 11 Woodside Drive, Durham, NH
Durham	0962-002-001-008	002-001-008	0	0	1	0.27	0.01	29.36	0.12	1.11	1813	20.27	29.02	0.65	1.11	0.05	0.11	0	1000 83 Madbury Road, Durham, NH
Durham	0962-006-007-029	006-007-029	0	0	1	0.24	0.01	14.84	0.06	0.55	1817	9.94	14.25	0.32	0.55	0.05	0.05	0	1000 44 Mill Pond Road, Durham, NH
Durham	0962-010-010-001	010-010-001	0	0	1	1.10	0.02	103.18	0.38	2.04	1818	72.44	103.18	2.04	1.04	0.16	0.16	0	1000 139 Madbury Road, Durham, NH
Durham	0962-010-012-001	010-012-001	0	0	1	1.18	0.01	77.72	0.26	2.95	1819	52.07	74.61	1.81	0.21	0.11	0.11	0	0 Emerson Road, Durham, NH
Durham	0962-013-006-004	013-006-004	0	0	1	0.35	0.01	8.69	0.04	0.31	1820	5.82	8.34	0.19	0.03	0.02	0.03	0	0 217 Mast Road, Durham, NH
Durham	0962-007-008-000	007-008-000	0	0	1	0.76	0.02	62.25	0.23	1.21	1821	42.25	62.25	1.21	0.19	0.02	0.02	0	0 53 Mill Pond Road, Durham, NH
Durham	0962-006-007-037	006-007-037	0	0	1	0.22	0.01	7.68	0.03	0.28	1822	5.15	7.38	0.16	0.03	0.02	0.03	0	0 40 Mill Pond Road, Durham, NH
Durham	0962-001-005-020	001-005-020	0	0	1	1.04	0.01	12.26	0.02	0.19	1827	8.21	11.77	0.11	0.11	0.01	0.01	0	0 Farchild Drive Stub, Durham, NH
Durham	0962-010-010-007	010-010-007	0	0	1	0.32	0.02	87.69	0.32	1.82	1828	58.69	84.09	2.02	0.25	0.15	0.15	0	0 77 Dover Road, Durham, NH
Durham	0962-006-007-035	006-007-035	0	0	1	0.24	0.01	18.07	0.07	0.7	1829	12.11	17.35	0.41	0.05	0.04	0.04	0	0 40 Mill Pond Road, Durham, NH
Durham	0962-002-013-000UNH	002-013-000UNH	0	0	1	0.14	0.01	14.38	0.06	0.55	1831	9.63	13.8	0.33	0.05	0.02	0.05	0	0 Rosemary Lane, Durham, NH
Durham	0962-006-007-004	006-007-004	0	0	1	0.39	0.02	6.32	0.02	0.24	1834	4.24	6.07	0.16	0.02	0.02	0.02	0	0 42 Mill Pond Road, Durham, NH
Durham	0962-001-013-004	001-013-004	0	0	1	0.55	0.01	51.49	0.21	2.02	1835	34.5	49.43	1.19	0.86	0.09	0.17	0	0 Rosemary Lane, Durham, NH
Durham	0962-011-011-001	011-011-001	0	0	1	0.29	0.02	28.86	0.11	1.04	1836	19.33	27.7	0.62	0.62	0.04	0.09	0	0 Dover Road, Durham, NH
Durham	0962-010-007-007	010-007-007	0	0	1	0.35	0.02	32.75	0.14	1.27	1838	21.84	31.44	0.75	1.14	0.05	0.11	0	0 27 Sapiro Lane, Durham, NH
Durham	0962-004-045-007	004-045-007	0	0	1	1.21	0.01	75.54	0.31	2.98	1839	50.61	72.52	1.76	2.24	0.25	0.24	0	0 12 Beards Landing, Durham, NH
Durham	0962-010-007-006	010-007-006	0	0	1	0.33	0.02	30.55	0.12	1.19	1842	20.47	29.33	0.7	1.19	0.13	0.13	0	0 21 Sapiro Lane, Durham, NH
Durham	0962-001-011-010	001-011-010	0	0	1	0.62	0.04	40.24	1.59	1.66	1843	40.24	54.06	1.66	1.66	0.16	0.16	0	0 188 Madbury Road, Durham, NH
Durham	0962-006-003-011	006-003-011	0	0	1	0.54	0.01	49.55	0.2	1.95	1844	33.2	47.57	1.15	1.15	0.08	0.16	0	0 37 Mill Road, Durham, NH
Durham	0962-004-042-002	004-042-002	0	0	1	0.97	0.01	56.31	0.2	2.26	1845	37.71	54.06	1.33	2.06	0.08	0.08	0	0 22 Bayview Road, Durham, NH
Durham	0962-010-008-000	010-008-000	0	0	1	0.37	0.01	29.34	0.13	1.31	1846	33.14	32.14	1.31	1.31	0.06	0.06	0	0 31 Sapiro Lane, Durham, NH
Durham	0962-010-010-003	010-010-003	0	0	1	1.09	0.01	99.09	0.4	3.91	1848	66.39	95.13	2.31	3.6	0.16	0.16	0	0 20 Canney Road, Durham, NH
Durham	0962-010-010-016	010-010-016	0	0	1	0.54	0.02	49.14	0.2	1.59	1849	32.97	47.16	1.15	1.59	0.06	0.16	0	0 Long Pond Road, Durham, NH
Durham	0962-001-014-004	001-014-004	0	0	1	0.66	0.01	58.07	0.24	2.29	1850	38.9	55.74	1.35	2.11	0.1	0.13	0	0 17 Emerson Road, Durham, NH
Durham	0962-001-008-000	001-008-000	0	0	1	1.1	0.01	100.39	4.07	39.61	1851	67.27	96.25	23.37	36.44	1.67	1.67	0	0 99 Madbury Road, Durham, NH
Durham	0962-001-009-004	001-009-004	0	0	1	2.44	0.01	187.8	6.79	63.8	1852	141.74	222.89	6.79	10.73	0.88	0.88	0	0 213.69
Durham	0962-001-009-025	001-009-025	0	0	1	1.3	0.01	118.93	4.08	4.69	1853	79.68	114.17	2.77	4.32	0.2	0.3	0	0 Long Pond Road, Durham, NH
Durham	0962-001-011-011	001-011-011	0	0	1	0.02	0.02	2.26	0.01	0.09	1854	1.51	2.17	0.05	0.05	0	0.01	0	0 99 Madbury Road, Durham, NH
Durham	0962-001-011-012	001-011-012	0	0	1	0.02	0.02	1.2	0	0	1855	0.8	1.15	0.04	0.04	0	0	0	0 0 New Pendexter Road, Durham, NH
Durham	0962-001-011-013	001-011-013	0	0	1	0.01	0.01	0.8	0	0.05	1856	0.51	0.7	0.03	0.03	0	0	0	0 Pendexter Road, Durham, NH
Durham	0962-001-014-003	001-014-003	0	0	1	0.05	0.01	55.91	0.23	2.21	1857	37.46	53.67	1.3	2.03	0.09	0.18	0	0 15 Emerson Road, Durham, NH
Durham	0962-001-015-001	001-015-001	0	0	1	1.21	0.01	109.92	4.34	4.34	1858	73.65	105.52	4.34	6.39	0.36	0.36	0	0 5 Oak Knoll Lane, Durham, NH
Durham	0962-001-015-002	001-015-002	0	0	1	0.92	0.01	83.81	0.34	1.85	1859	56.15	80.46	1.95	3.04	0.14	0.28	0	0 7 Oak Knoll Lane, Durham, NH
Durham	0962-001-015-003	001-015-003	0	0	1	1.32	0.01	120.77	0.49	4.77	1860	80.92	115.94	2.81	4.39	0.2	0.2	0	0 15 Emerson Road, Durham, NH
Durham	0962-001-019-004	001-019-004	0	0	1	0.38	0.02	34.22	0.14	1.27	1861	22.93	32.85	0.8	1.27	0.04	0.04	0	0 3 Brawwood Lane, Durham, NH
Durham	0962-002-012-009UNH	002-012-009UNH	0	0	1	0.08	0.01	6.93	0.03	0.27	1862	4.64	6.65	0.16	0.4	0.02	0.02	0	0 Rosemary Lane, Durham, NH
Durham	0962-004-038-017	004-038-017	0	0	1	0.24	0.01	16.41	0.05	0.58	1863	9.65	13.83	0.34	0.53	0.02	0.04	0	0 9 Oak Knoll Lane, Durham, NH
Durham	0962-004-042-011	004-042-011	0	0	1	0.04	0.01	30.61	0.06	0.44	1864	20.61	29.2	0.62	0.62	0.04	0.04	0	0 5 Young Drive, Durham, NH
Durham	0962-004-042-012	004-042-012	0	0	1	0.31	0.01	18.13	0.06	0.73	1865	10.68	17.57	0.43	0.68	0.03	0.05	0	0 9 Young Drive, Durham, NH
Durham	0962-004-042-013	004-042-013	0	0	1	0.37	0.01	22.42	0.08	0.9	1866	15.02	21.53	0.53	0.83	0.03	0.03	0	0 13 Young Drive, Durham, NH
Durham	0962-004-042-014	004-042-014	0	0	1	0.31	0.01	43.15	0.17	1.07	1867	43.15	41.37	1.07	1.37	0.14	0.14	0	0 17 Young Drive, Durham, NH
Durham	0962-006-001-011	006-001-011	0	0	1	0.7	0.01	0	0	0	1868	0	0.01	0	0	0	0	0	0 15 Foss Farm Road, Durham, NH
Durham	0962-006-002-042	006-002-042	0	0	1	0.87	0.01	8.64	0.04	0.29	1869	6.29	8.29	0.29	0.29	0.03	0.03	0	0 11 Sapiro Lane, Durham, NH
Durham	0962-006-003-003UNH	006-003-003UNH	0	0	1	0.45	0.01	41.07	0.17	1.62	1871	27.52	39.43	0.96	1.49	0.07	0.13	0	0 64 Mill Road, Durham, NH
Durham	0962-008-001-002	008-001-002	0	0	1	0.77	0.01	69.28	0.28	2.73	1873	46.42	66.51	1.61	2.52	0.12	0.23	0	0 16 Sunnyside Drive, Durham, NH
Durham	0962-009-013-001	009-013-001	0	0	1	21.69	0.01	1476.65	54.6	54.6	1875	1476.65	1476.65	54.6	54.68	5.17	5.17	0	0 Beech Hill Road, Durham, NH
Durham	0962-010-006-024	010-006-024	0	0	1	2.49	0.01	226.79	0.92	8.95	1877	151.95	217.72	5.28	8.24	0.38	0.75	0	0 70 Canney Road, Durham, NH
Durham	0962-010-012-030	010-012-030	0	0	1	0.65	0.01	40.37	0.16	1.6	1878	27.05	38.76	0.94	1.47	0.17	0.17	0	0 Emerson Road, Durham, NH
Durham	0962-010-014-002	010-014-002	0	0	1	7.62	0.01	611.2	23.8	23.8	1879	402.87	572.68	23.8	34.48	1.48	1.48	0	0 2 Dover Road, Durham, NH
Durham	0962-011-008-001	011-008-001	0	0	1	0.41	0.01	37.42	0.15	1.49	1880	25.34	36.3	0.88	1.37	0.06	0.12	0	0 14 & 20 Stone Quarry Drive, Durham, NH
Durham	0962-011-008-002	011-008-002	0	0	1	0.34	0.01	31.39	0.13	1.24	1881	21.03	30.14	0.73	1.14	0.05	0.11	0	0 n.n., Durham, NH
Durham	0962-011-008-003	011-008-003	0	0	1	0.46	0.01	39.65	0.1	2.35	1882	25.67	39.27	0.85	1.27	0.1	0.14	0	0 n.n., Durham, NH
Durham	0962-011-008-004	011-008-004	0	0	1	0.64	0.01	58.22	0.24	2.3	1883	39.01	55.89	1.38	2.11	0.1	0.19	0	0 n.n., Durham, NH
Durham	0962-011-008-005																		

ATTACHMENT B
Screening and Monitoring Results

ATTACHMENT C

Identification, Delineation and Prioritization of Potential Catchments with High Nitrogen Loading

MEMORANDUM

Date: October 08, 2021

To April Talon, PE – Town Engineer, Town of Durham
Richard Reine, MSCE, CA – Public Works Director, Town of Durham

From Eric Kelley, PE, CHMM, LEED GA – Principal, Environmental Partners

CC Michael Franck – Project Scientist, Environmental Partners

Subject: Illicit Discharge Detection & Elimination (IDDE) FY21 Catchment Investigations

This memorandum summarizes the FY21 IDDE catchment investigations, outlined in Task 7 of the Contract Amendment signed April 19, 2021 for Professional Engineering Services – MS4 General Permit Assistance for the Town of Durham. In accordance with the 2017 New Hampshire MS4 General Permit, the Town of Durham must perform catchment investigations at each catchment by the end of the Permit term.

On August 25 and 26 of 2021, EP personnel visited 6 catchments during dry weather conditions. 2 out of the 6 catchments exhibited indicators of likely sewer input consisting of suds. In both instances, field staff determined that the source of the potential illicit sewer connection was another MS4 (UNH or private) and not Town of Durham drainage.

The catchments were selected based on dry weather sampling lab results, which is further detailed in the following section. The locations of the catchments screened under the FY21 contract amendment are shown in *Figures 1: Location of FY21 Catchment Investigations* and listed in *Table 1: Catchment Investigation Locations*. Catchment Packages for each catchment investigated are attached to this report and contain field forms and a detailed figure summarizing the work and findings.

During these catchment investigations, EP followed the catchment investigation methodology detailed in the MS4 General Permit. This methodology can be summarized as follows:

- EP verified stormwater mapping,
- EP identified the key junction manholes (KJMs) for each catchment and inspected them during dry weather, starting at the most downstream location,
- At each KJM, EP completed a field form noting the structure's condition, presence and source of any flow, and the invert, diameter, and material of the structure and all inlet

and outlet pipes. In addition, pictures were taken of the inside and outside of the structure. The KJM field forms are attached to this memorandum,

- If flow was found in a KJM, EP used field test kits to screen for ammonia, total chlorine, and surfactants,
- If field sampling results or visual and olfactory inspection indicated potential illicit discharges, the upstream area was flagged for further investigation,
- EP continued inspecting and, if flowing, sampling all KJMs until the whole catchment was evaluated, and
- If no evidence of illicit connections were found, the dry weather IDDE investigation is considered complete, pending system vulnerability factor (SVF) inventory, refined catchment delineation, and any catchment mapping updates identified.

Catchment Investigation Findings

A summary of the field sampling results is presented in *Table 2: Catchment Investigations Field Test Results*. Sampling results did not indicate likely sewer input at any location. Visual evidence in the form of suds was noted at two catchments, which may indicate sewer input. Although EP determined that the likely source of the sewer input is another MS4 (private, UNH), further investigation is suggested, and the Town should follow-up with the other MS4s. There are some structures that need maintenance, and some further mapping updates are required.

For each catchment investigated, EP recorded the following notes.

Catchment of Outfall CB020 (Mill Road)

- The catchment of CB020 was investigated because dry weather sampling in 2020 resulted in a chlorine concentration greater than the regulated threshold.
- The catchment includes 13 catch basins, 2 manholes, 1 outfall, and 1 interconnection with UNH.
- 2 KJMs were observed with 1 found to be flowing.
- Catch Basin TODCB_419, upon investigating, was full of sediment. This sediment should be removed to ensure that the structure functions properly.
- Field test kit results indicated no evidence of a sanitary sewer connection.
- Visual evidence of an illicit discharge in the form of suds was observed while investigating Catch Basin TODCB_044. The suds were observed entering Catch Basin TODCB_044 from Catch Basin MAIN_H02_L, which is an interconnected structure receiving stormwater discharge from Manhole UNH_DMH_05, a UNH structure. Therefore, EP believes these suds originate from UNH's drainage.
- The Town of Durham alerted UNH to this problem on September 16th, 2021. Subsequently, UNH began investigating this potential illicit connection on September 17th, 2021.
- With the goal of verifying drainage connectivity and Durham's GIS within this catchment, EP attempted to determine the origin of 2 pipes entering the drainage system on Main Street. Because the Town should be aware of potential internal building connections via these pipes, further follow-up is needed to determine their origin.
- The catchment investigation is considered complete because the Town of Durham has followed-up with UNH about the potential illicit connection. EP recommends using CCTV, or a

similar method, to verify the origin of the 2 pipes entering the drainage system. The SVF inventory, refined catchment delineation, and mapping verification are pending.

Catchment of Outfall BE040 (Beards Landing Road)

- The catchment of Outfall BE040 was investigated because dry weather sampling in 2020 resulted in pH, chlorine, and surfactants concentrations greater than the regulated thresholds.
- The catchment includes 8 catch basins, 1 outfall, and 2 interconnections with the school district.
- 2 KJMs were observed with one found to be flowing.
- Field test kit results indicated no evidence of a sanitary sewer connection.
- No olfactory or visual evidence of an illicit discharge was observed.
- Catchment investigation is completed, but SVF inventory and refined catchment delineation are pending.

Catchment of Interconnection NHDOT-1 (Newmarket Road)

- The catchment of interconnection NHDOT-1 was investigated because dry weather sampling in 2020 resulted in surfactants, chlorine, ammonia, chloride, and specific conductance concentrations that were all greater than the regulated thresholds.
- The catchment includes 9 catch basins and 4 interconnections (1 with the NH Department of Transportation (DOT) and 3 with private entities).
- 3 KJMs were observed, but only 1 was found to be flowing.
- Catch Basin Scho_A04_L1, the only flowing KJM, had visible suds and murky water, indicating a potential illicit sewer connection. The suds were observed flowing from private drainage.
- The Town should follow-up with the owner of the private drainage to alert them of the evidence of likely sewer input.
- Catchment investigation is completed, although Town follow-up is needed and SVF inventory and refined catchment delineation are pending.

Catchment of Outfall PB095 (Petee Brook Lane)

- The catchment of Outfall PB095 was investigated because dry weather sampling in 2021 resulted in chlorine and chloride concentrations greater than the regulated thresholds.
- The catchment includes 15 catch basins and 1 interconnection with UNH.
- The catchment includes 2 KJMs. One KJM was observed and found it to be flowing. Field staff had to stop their investigation due to time and did not visit the second KJM.
- The KJM observed (Catch Basin PETT_E05) had 2 of 3 water quality hits using field test kits (chlorine and surfactants), suggesting more catchment investigation is required to preclude an illicit connection.
- No olfactory or visual evidence of an illicit discharge was observed.
- EP discovered an unmapped pipe coming from Pettee Brook Lane. Additional work is required to fully verify connectivity.
- Catchment investigation is **incomplete**. Additional network investigation is needed to visit the second KJM and to further investigate the drainage connectivity within this catchment. EP recommends that the Town request screening results from Catch Basin PETT_01, an

interconnection between the Town of Durham and UNH. The SVF inventory and refined catchment delineation are pending.

Catchment of Outfall PB103 (Garrison Ave)

- The catchment of Outfall PB103 was investigated because dry weather sampling in 2021 resulted in a chloride concentration greater than the regulated threshold.
- The catchment includes 6 catch basins, 2 manholes, and 1 interconnection with UNH.
- This section of Garrison Avenue (noted on associated figure) includes 3 interconnections where the ownership of the drainage structures switches between UNH and Durham multiple times.
- The sole KJM was observed and found to be flowing.
- Field test kit results indicated no evidence of a sanitary sewer connection.
- No olfactory or visual evidence of an illicit discharge was observed.
- Catchment investigation is completed, but SVF inventory and refined catchment delineation are pending.

Catchment of Interconnection UNH-9 (Main Street)

- The catchment of Interconnection UNH-9 was investigated because dry weather sampling in 2021 resulted in a chlorine concentration greater than the regulated threshold.
- The catchment includes 6 catch basins, 2 manholes, and 5 interconnections with UNH.
- Out of the 4 KJMs observed, 3 were either dry or trickling without enough flow to be sampled. The fourth, Manhole UNH_DMH_08, was unable to be investigated due to traffic. EP was able to visit both the upstream and downstream structures of this final KJM, both of which were dry.
- At KJM MAIN_I06, flow was observed entering the structure from Catch Basin UNH_03, a UNH structure, and that flow was not sampled. The only flow within this catchment appeared to be entering from that UNH structure.
- No olfactory or visual evidence of an illicit discharge was observed.
- A 12-inch reinforced concrete pipe crosses through Catch Basin MAIN_I06. The Town should investigate if that pipe is an SVF.
- The catchment investigation is completed because the only flow present is coming from a UNH structure (Catch Basin UNH_03). However, the Town should coordinate with UNH after UNH's investigation of the catchment upstream of UNH_DMH_08 is completed. The SVF inventory and refined catchment delineation are pending.

Recommendations

In conclusion, EP recommends the following:

1. Complete mapping updates as required from field investigations, especially on Mill Road
2. Investigate the 12-inch reinforced concrete pipe that crosses through Catch Basin MAIN_I06 off Main Street,
3. Identify/deny presence of SVFs in these catchments visited,
4. Develop refined catchment delineations,
5. Clean Catch Basin TODCB_419 on Mill Road to ensure structure functions appropriately,

6. Use CCTV, or a similar method, to verify the origin of the 2 pipes entering the drainage system at the intersection of Main Street and Mill Road,
7. Request screening results from Catch Basin PETT_01, an interconnection between Town of Durham and UNH, off of Pettee Brook Lane,
8. Continue IDDE catchment investigations, investigating a portion of the remaining catchments each year for the next 6 years, and
9. Begin performing wet weather outfall sampling at outfalls within catchments that have at least 1 SVF identified.

Attachments:

Certification Page

Table 1: Catchment Investigation Locations

Table 2: Stormwater Field Test Kit Results

Figure 1: Locations of FY21 Catchment Investigations

Catchment Packages

Catchment Investigation for Outfall CB020

Catchment Investigation for Outfall BE040

Catchment Investigation for Interconnection NHDOT-1

Catchment Investigation for Outfall PB095

Catchment Investigation for Outfall PB103

Catchment Investigation for Interconnection UNH-9

Certification

Authorized Representative (Optional): All reports, including SWPPPs, inspection reports, annual reports, monitoring reports, reports on training and other information required by this permit must be signed by a person described in Appendix B, Subsection 11.A or by a duly authorized representative of that person in accordance with Appendix B, Subsection 11.B. If there is an authorized representative to sign MS4 reports, there must be a signed and dated written authorization.

The authorization letter is:

Attached to this document (document name listed below)

Publicly available at the website below

“I certify under penalty of law that this document and all attachments were prepared under my direction or supervision in accordance with a system designed to assure that qualified personnel properly gathered and evaluated the information submitted. Based on my inquiry of the person or persons who manage the system, or those persons directly responsible for gathering the information, the information submitted is, to the best of my knowledge and belief, true, accurate, and complete. I am aware that there are significant penalties for submitting false information, including the possibility of fine and imprisonment for knowing violations.”

Printed Name

Signature

Date

Table 1: Catchment Investigation Locations
Durham, NH

Outfall ID	Catchment	Subcatchment	Structure Type	Receiving Water	Approximate Street Address	Catchment Investigation Date	Dry Weather Screening Status	Catchment Investigation Notes	Catchment Investigation Status
BE040	D	43	Outfall	Beards Creek	1 Beards Landing Road	8/25/2021	Flowing	- 2 Key Junction Manholes visited - No signs of likely sewer input	Completed, pending SVF identification and catchment delineation
CB020	B	29	Outfall	College Brook	13 Mill Road	8/26/2021	Flowing	- 2 Key Junction Manholes visited - Suds/sewer input found entering Durham's stormwater system from UNH - Town of Durham has followed up with UNH about potential illicit connection - 2 pipes entering drainage system, follow-up needed to determine origin - Town should use CCTV to verify origin of 2 pipes entering drainage system	Completed, pending SVF identification and catchment delineation. Town follow-up recommended
NHDOT-1	C	76	Interconnection	N/A	17 Newmarket Road	8/25/2021	Flowing	- 3 Key Junction Manhole visited - Suds were noted, indicating a likely sewer input - The Town should follow-up with property owner	Completed, pending SVF identification and catchment delineation. Town follow-up recommended
PB095	F	12	Outfall	Pettee Brook/Reservoir Book	10 Mathes Terrace	8/26/2021	Flowing	- 1 Key Junction Manhole visited - Field staff did not have time to fully investigate remaining KJMs and catchment - Catch Basin PETT_E05 had 2 of 3 G6hits from field test kits (chlorine and surfactants), suggesting more catchment investigation is required to preclude an illicit connection	NOT COMPLETED - further catchment investigation is needed
PB103	F	12	Outfall	Pettee Brook/Reservoir Book	11 Garrison Ave	8/26/2021	Flowing	- 1 Key Junction Manhole visited - No sign of likely sewer input	Completed, pending SVF identification and catchment delineation
UNH-9	F	12	Interconnection	N/A	124 Main Street	8/26/2021	Dry	- 4 Key Junction Manholes visited - Flow not sufficient to sample - Only flow present is from UNH structure - Town should coordinate with UNH - 12" pipe crosses through Catch Basin MAIN_I06 - Town should investigate if that pipe is an SVF	Completed, pending SVF identification and catchment delineation. Town coordination with UNH is recommended

Table 2: Stormwater Field Test Kit Results
 Durham, NH

Outfall ID/Interconnection ID		NHDOT-1	CB020	BE040	PB095	PB103
Catchment		C	B	D	F	F
Discharge Waterbody		N/A - Interconnection	College Brook	Beards Creek	Pettee Brook/Reservoir	Pettee Brook/Reservoir
Structure ID of Key Junction Manhole Sampled		Catch Basin Scho_A04_L1	Catch Basin TODCB_044	Catch Basin COE_F06	Catch Basin PETT_E05	Manhole TOD_DMH_04
Date Sampled		8/25/2021	8/26/2021	8/25/2021	8/26/2021	8/26/2021
Field Test Results						
Ammonia (mg/L)	0.5 mg/L	0.1	0.25	0.25	0.25	0.3
Total Chlorine (mg/L)	0.1 mg/L	0.4	0.6	0.6	0.6	0.6
Surfactants (mg/L)	0.25 mg/L	0.75	0.5	0.25	0.25	0.25

Bold Values exceed contaminant criteria.

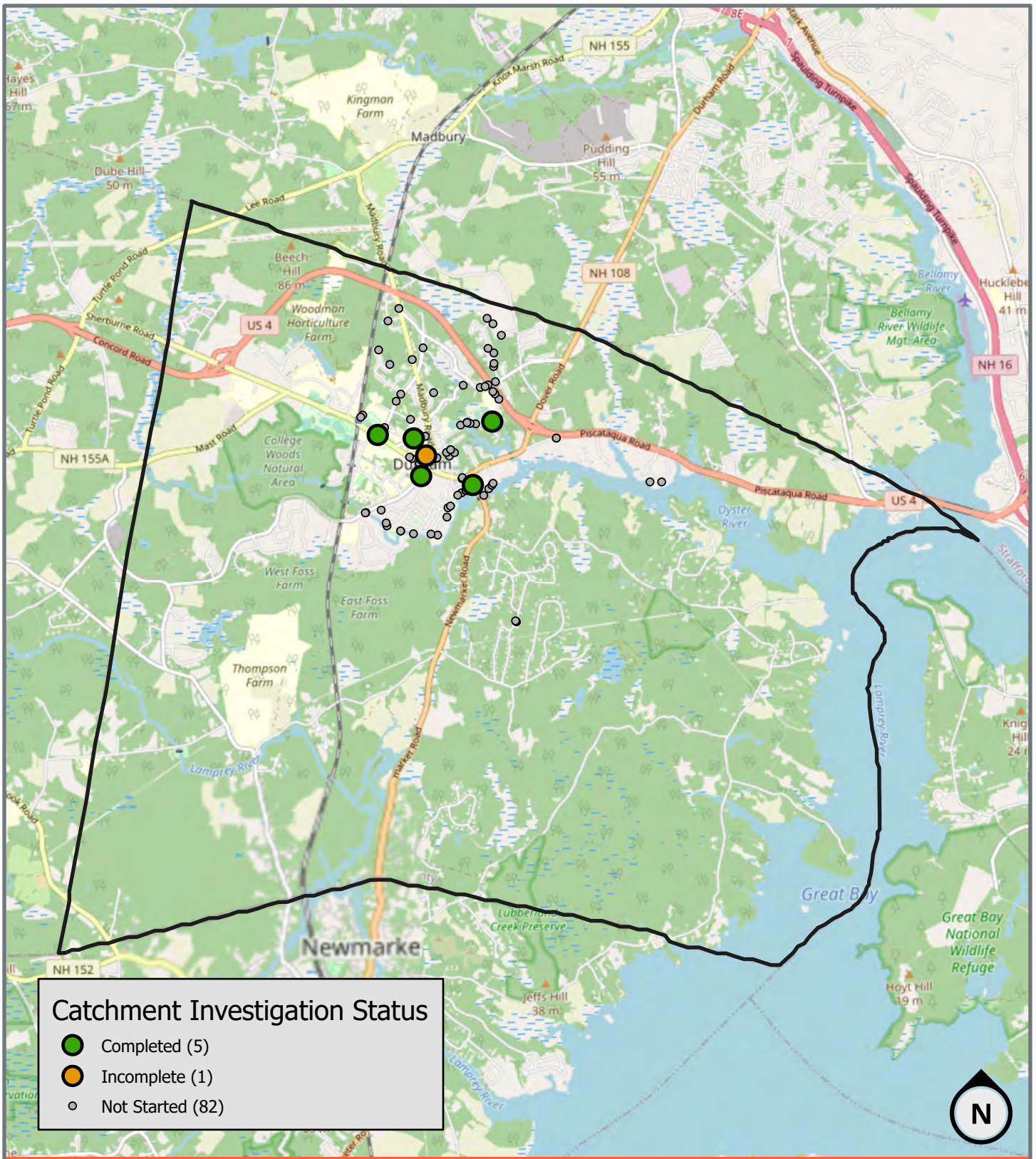
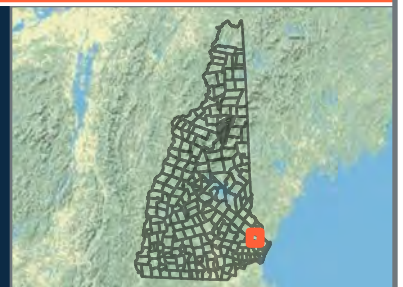

Figure 1: Locations of FY21 Catchment Investigations

Durham, New Hampshire



**CATCHMENT INVESTIGATION PACKAGE FOR
OUTFALL CBO20**

SUMMARY:

Catchment investigated 8/26/21

- Field test kit results indicated no evidence of a sanitary sewer connection.
- Visual evidence of an illicit discharge (suds) was observed at Catch Basin TODCB_044. The suds were observed flowing from Catch Basin MAIN_H02_L, which is an interconnected structure receiving stormwater discharge from Manhole UNH_DMH_05, a UNH structure. Observations indicate suds originate from UNH drainage.
- Durham followed up with UNH on 9/6/21.
- **The catchment investigation is considered complete because the Town of Durham has followed-up with UNH about the potential illicit connection. EP recommends using CCTV, or a similar method, to verify the origin of the 2 pipes entering the drainage system. The SVF inventory, refined catchment delineation, and mapping verification are pending.**

EP could not determine the origin of these 2 pipes entering the system. Follow-up needed.

Manhole: MAIN_DMH_01
-No Flow

Catch Basin TODCB_419
was full of sediment.
Maintenance Needed.

Catch Basin: TODCB_044
Ammonia = 0.25 mg/L
Total Chlorine = 0.6 mg/L
Surfactants = 0.5 mg/L
Suds noted

Catchment investigated because sampling in 2020 resulted in a chlorine hit.

- ▲ MS4 Outfalls
- ◆ Inlet
- ◆ Outlet
- Drain Manhole
- Catch Basin
- Drain Pipe
- Culverts
- Interconnection
- Key Junction Manholes



CB020, TODCB_044

Created	2021-08-26 14:08:42 UTC by EPField 01
Updated	2021-08-26 14:31:44 UTC by EPField 01
Location	43.1339096, -70.9268136

Background Data

Client	Town of Durham
EP Representatives	Annie Tucker, Mike Franck
Structure ID	TODCB_044
Structure Type	Catch Basin
Outfall ID	CB020
Date	2021-08-26
Time	10:08
Address	main st Durham, New Hampshire 03824

Structure Information

Maintenance Required	No
Manhole Invert (inches)	96

6

Pipe Clock Position	6
Flow Direction	Out
Pipe Material	RCP
Pipe Diameter (inches)	24
Pipe Invert (inches)	96

3

Pipe Clock Position	3
Flow Direction	In
Pipe Material	RCP
Pipe Diameter (inches)	12
Pipe Invert (inches)	40
Pipe Notes	No flow

12

Pipe Clock Position	12
Flow Direction	In
Pipe Material	RCP
Pipe Diameter (inches)	12
Pipe Invert (inches)	41
Pipe Notes	Flowing
Pipes Submerged	No
Flow Present	Yes
Flow Description	Trickle
Flow Source	MAIN_H02_L

Structure Notes

Suds in upstream catch basin

Physical Indicators

Floatables No

Odor No

Pipe, 12

Sampling Location Pipe

Pipe Clock Position 12

Field Kits

Surfactants 0.5

Chlorine 0.6

Ammonia 0.25

General Notes No interior photo due to traffic

Surface Photos











**CATCHMENT INVESTIGATION PACKAGE FOR
OUTFALL BE040**

SUMMARY:
 Catchment investigated 8/25/21
 • No indication of likely sewer connection based on olfactory, visual and field kit results.
 • **Catchment investigation is completed, but SVF inventory and refined catchment delineation are pending.**

Catch Basin: COE_F06
 Ammonia = 0.25 mg/L
 Total Chlorine = 0.6 mg/L
 Surfactants = 0.25 mg/L

Catch Basin COE_F05 was observed to be trickling - not enough to sample

Catchment investigated because sampling in 2020 resulted in pH, chlorine and surfactants hits.

-  Inlet
-  Outlet
-  Drain Manhole
-  Catch Basin
-  Drain Pipe
-  Culverts
-  Interconnection
-  Key Junction Manholes
-  MS4 Outfalls

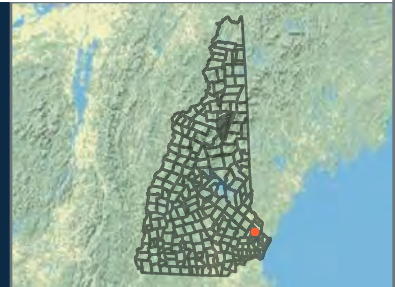
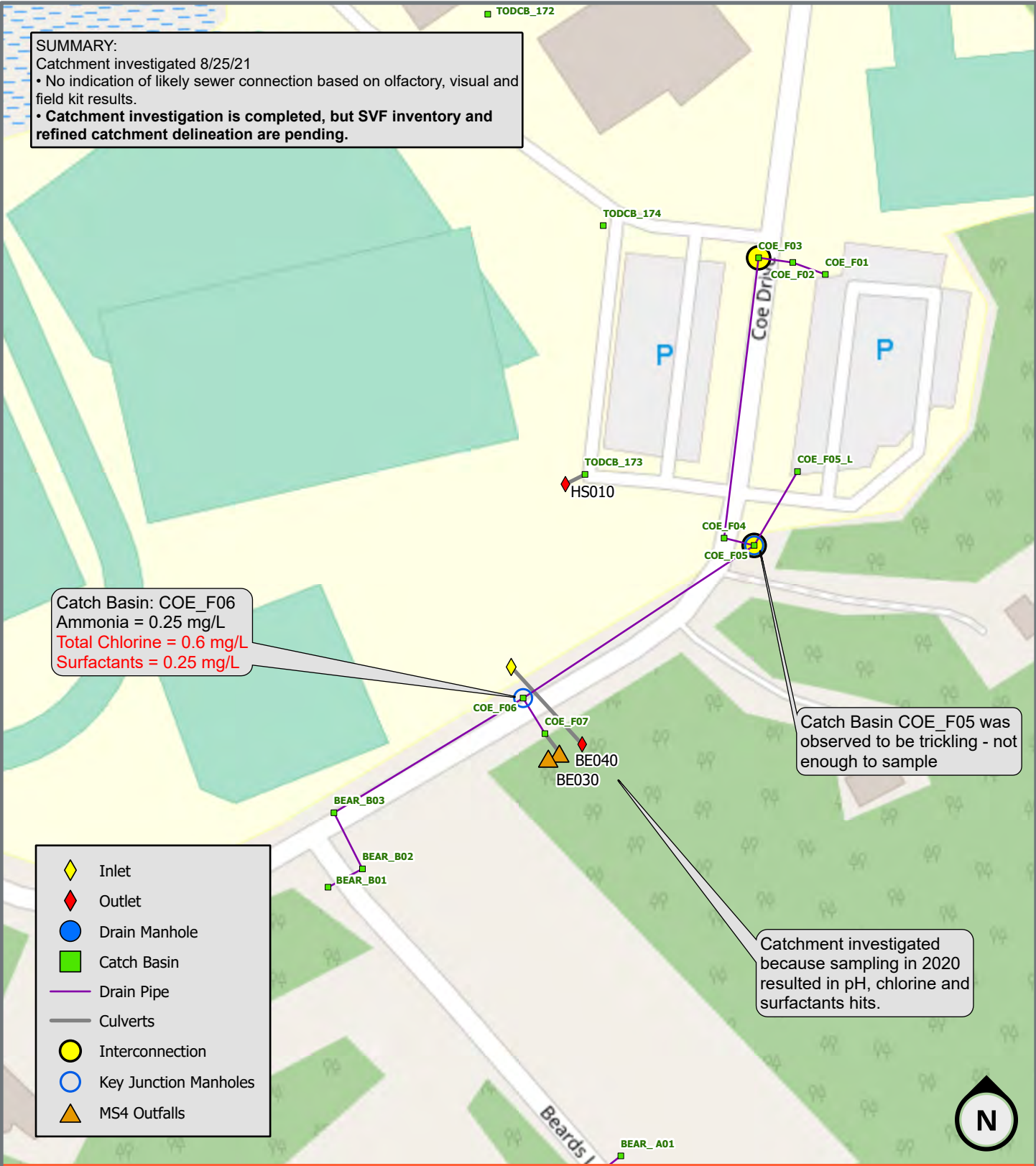

BE040, COE_F06

Created	2021-08-25 15:52:41 UTC by EPField 01
Updated	2021-08-25 18:31:18 UTC by EPField 01
Location	43.131083921862, -70.9206771478057

Background Data

Client	Town of Durham
EP Representatives	Annie Tucker, Mike Franck
Structure ID	COE_F06
Structure Type	Catch Basin
Outfall ID	BE040
Date	2021-08-25
Time	11:52
Address	Coe Drive

Structure Information

Maintenance Required	No
Manhole Invert (inches)	69

6

Pipe Clock Position	6
Flow Direction	Out
Pipe Material	Corrugated Metal
Pipe Diameter (inches)	12
Pipe Invert (inches)	62

3

Pipe Clock Position	3
Flow Direction	In
Pipe Material	Corrugated Metal
Pipe Diameter (inches)	12
Pipe Invert (inches)	50

9

Pipe Clock Position	9
Flow Direction	In
Pipe Material	Corrugated Metal
Pipe Diameter (inches)	12
Pipe Invert (inches)	72
Pipes Submerged	No
Flow Present	Yes
Flow Description	Trickle
Flow Source	COE_F05

Physical Indicators

Floatables	No
------------	----

Odor No

Structure

Sampling Location Structure

Field Kits

Surfactants 0.25

Chlorine 0.6

Ammonia 0.25

Surface Photos



Interior Photos

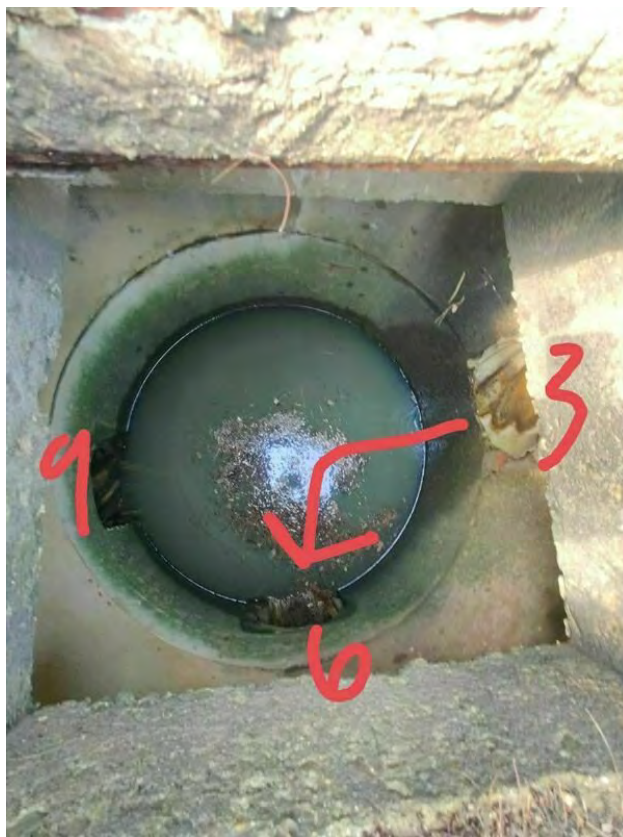

Be040,Coe_f05

Project	MVGP - 10/05 - Friday
Created	2021-08-25 18:42:27 UTC by EPField 01
Updated	2021-08-25 18:51:36 UTC by EPField 01
Location	43.1391939, -70.9170464

Background Data

Client	Town of Durham
EP Representatives	Annie Tucker, Mike Franck
Structure ID	Coe_f05
Structure Type	Catch Basin
Outfall ID	Be040
Date	2021-08-25
Time	14:42
Address	coe drive Durham, New Hampshire 03824

Structure Information

Maintenance Required	No
Manhole Invert (inches)	53

11

Pipe Clock Position	11
Flow Direction	In
Pipe Material	HDPE
Pipe Diameter (inches)	12
Pipe Invert (inches)	51

6

Pipe Clock Position	6
Flow Direction	Out
Pipe Material	Corrugated Metal
Pipe Diameter (inches)	12
Pipe Invert (inches)	53

9

Pipe Clock Position	9
Flow Direction	In
Pipe Material	Corrugated Metal
Pipe Diameter (inches)	12
Pipe Invert (inches)	52
Pipes Submerged	No
Flow Present	No

Physical Indicators

Floatables	No
Odor	No

General Notes

No flow from either upstream catch basin

Surface Photos



Interior Photos



**CATCHMENT INVESTIGATION PACKAGE FOR
INTERCONNECTION NHDOT-1**

SUMMARY:

Catchment investigated 8/25/21

- Catch Basin Scho_A04_L1 (only flowing KJM) had visible suds and murky water, indicating a potential illicit sewer connection. The suds were observed flowing from private drainage.
- The catchment is not flagged for further investigation. However, the Town should follow-up with the owner of the private drainage to alert them of the evidence of likely sewer input.
- **Catchment investigation is completed, although Town follow-up is needed and SVF and refined catchment delineation are pending.**

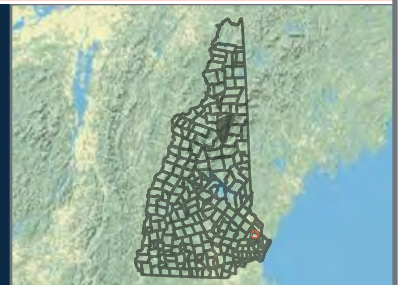
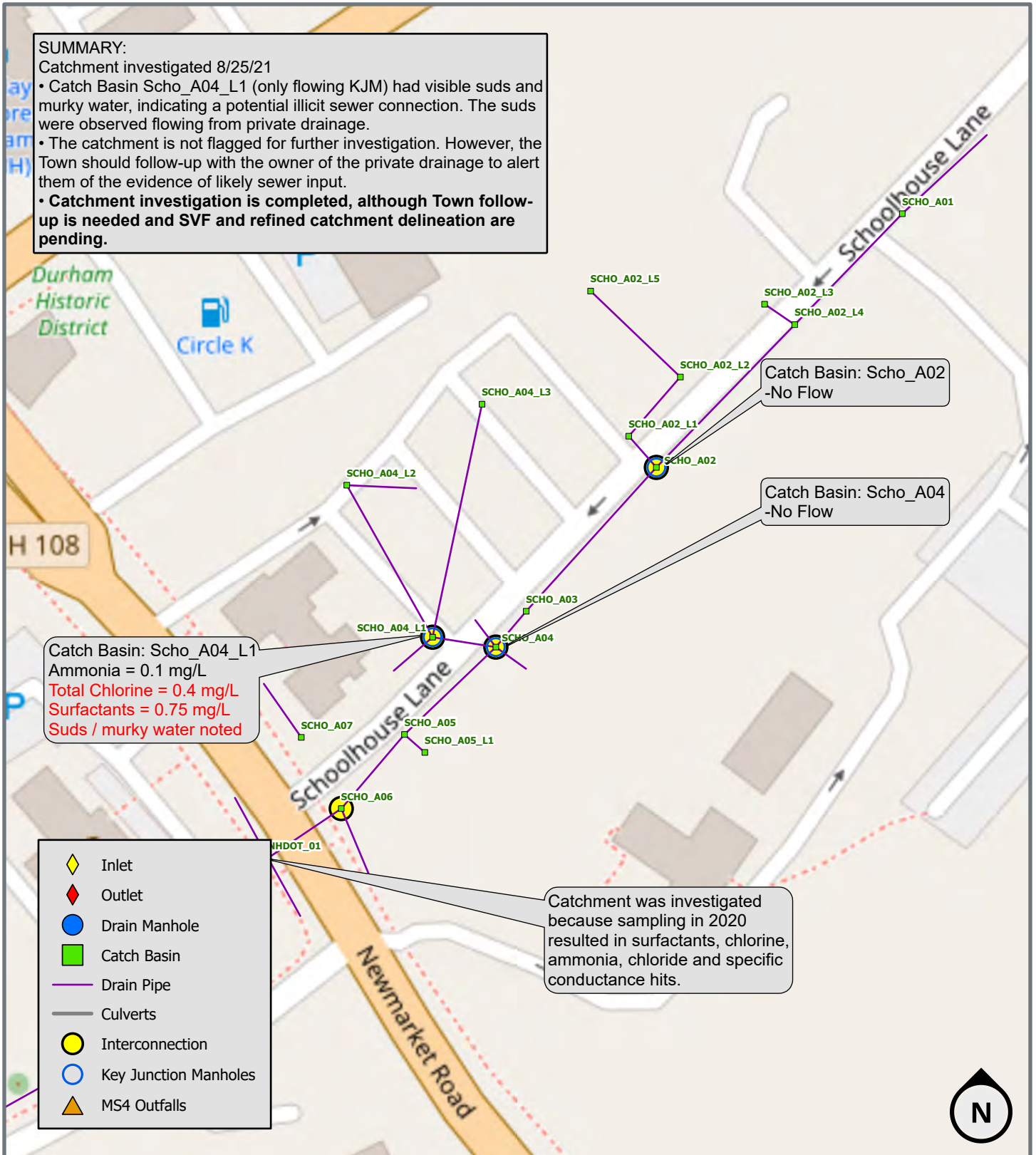

NHDOT-1, Scho-a02

Created	2021-08-25 15:04:46 UTC by EPField 01
Updated	2021-08-25 15:13:31 UTC by EPField 01
Location	43.1328325, -70.918965

Background Data

Client	Town of Durham
EP Representatives	Annie Tucker, Mike Franck
Structure ID	Scho-a02
Structure Type	Catch Basin
Outfall ID	NHDOT-1
Date	2021-08-25
Time	11:04
Address	Schoolhouse Rd durham,

Structure Information

Maintenance Required	No
Manhole Invert (inches)	50

6

Pipe Clock Position	6
Flow Direction	Out
Pipe Material	RCP
Pipe Diameter (inches)	15
Pipe Invert (inches)	50

9

Pipe Clock Position	9
Flow Direction	In
Pipe Material	RCP
Pipe Diameter (inches)	15
Pipe Invert (inches)	49

12

Pipe Clock Position	12
Flow Direction	In
Pipe Material	RCP
Pipe Diameter (inches)	18
Pipe Invert (inches)	49
Pipes Submerged	No
Flow Present	No

Physical Indicators

Floatables	No
Odor	No

Surface Photos



Interior Photos



NHDOT-1, Scho-a04

Created	2021-08-25 14:26:07 UTC by EPField 01
Updated	2021-08-25 15:01:59 UTC by EPField 01
Location	43.1324479, -70.9194056

Background Data

Client	Town of Durham
EP Representatives	Annie Tucker, Mike Franck
Structure ID	Scho-a04
Structure Type	Catch Basin
Outfall ID	NHDOT-1
Date	2021-08-25
Time	10:26
Address	17 Newmarket Road Durham, New Hampshire 03824

Structure Information

Maintenance Required	No
Manhole Invert (inches)	71

6

Pipe Clock Position	6
Flow Direction	Out
Pipe Material	RCP
Pipe Diameter (inches)	24
Pipe Invert (inches)	71

3

Pipe Clock Position	3
Flow Direction	In
Pipe Material	RCP
Pipe Diameter (inches)	15
Pipe Invert (inches)	59

12

Pipe Clock Position	12
Flow Direction	In
Pipe Material	RCP
Pipe Diameter (inches)	15
Pipe Invert (inches)	69

7

Pipe Clock Position	7
Flow Direction	In
Pipe Material	RCP
Pipe Diameter (inches)	15
Pipe Invert (inches)	70

9

Pipe Clock Position	9
Flow Direction	In
Pipe Material	RCP
Pipe Diameter (inches)	24
Pipe Invert (inches)	69
Pipes Submerged	No
Flow Present	Yes
Flow Description	Trickle
Flow Source	All inlets

Physical Indicators

Floatables	No
Odor	No

Structure

Sampling Location	Structure
-------------------	-----------

Field Kits

Surfactants	0.75
Chlorine	0.6
Ammonia	0.2
Sampling Notes	Water looked grey and murky

Surface Photos



Interior Photos

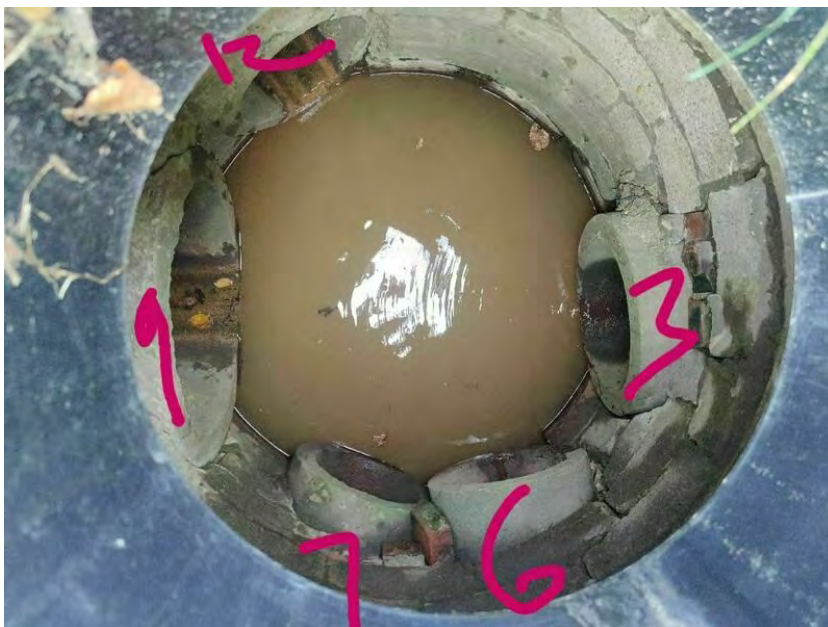

NHDOT-1, Scho-a04-I1

Created	2021-08-25 15:24:59 UTC by EPField 01
Updated	2021-08-25 15:51:26 UTC by EPField 01
Location	43.1325061, -70.9195095

Background Data

Client	Town of Milford
EP Representatives	Annie Tucker, Mike Franck
Structure ID	Scho-a04-I1
Structure Type	Catch Basin, interconnection
Outfall ID	NHDOT-1
Date	2021-08-25
Time	11:24
Address	17 Newmarket Road Durham, New Hampshire 03824

Structure Information

Maintenance Required	No
Manhole Invert (inches)	55

6

Pipe Clock Position	6
Flow Direction	Out
Pipe Material	RCP
Pipe Diameter (inches)	15
Pipe Invert (inches)	55

2

Pipe Clock Position	2
Flow Direction	In
Pipe Material	RCP
Pipe Diameter (inches)	12
Pipe Invert (inches)	47

1

Pipe Clock Position	1
Flow Direction	In
Pipe Material	Clay
Pipe Diameter (inches)	10
Pipe Invert (inches)	54.5
Pipes Submerged	No
Flow Present	Yes
Flow Description	Trickle

Flow Source Not as originally mapped. Pipe seems to be coming from scho_a04-I3 which is private

Structure Notes There is a 10 o'clock pipe that is sealed over - some flow may still be able to exit pipe. Further investigation is needed. Sealed pipe comes from the direction of Newmarket Road / private building. 12" VC.

Physical Indicators

Floatables	Yes
Floatables Type	Suds/Soap
Floatables Note	Suds coming from 2 o'clock pipe (that pipe does not belong to the Town of Durham)
Odor	No

Pipe, 2

Sampling Location	Pipe
Pipe Clock Position	2

Field Kits

Surfactants	0.75
Chlorine	0.4
Ammonia	0.1
Sampling Notes	Murky water

Surface Photos



Interior Photos

Pipe is sealed off



**CATCHMENT INVESTIGATION PACKAGE FOR
OUTFALL PB095**

SUMMARY:

- Catchment investigated 8/26/21
- The KJM observed (Catch Basin PETT_E05) had 2 of 3 water quality hits using field test kits (chlorine and surfactants), suggesting more catchment investigation is required to preclude an illicit connection.
- No olfactory or visual evidence of an illicit discharge was observed.
- **Catchment investigation is incomplete. Additional network investigation is needed to visit the second KJM and to further investigate the drainage connectivity within this catchment. The SVF inventory and refined catchment delineation are pending.**

Catchment was investigated because sampling in 2021 resulted in chlorine and chloride hits.

Town should request UNH's screening results from Catch Basin PETT_01

Catch Basin: PETT_E05
 Ammonia = 0.25 mg/L
 Total Chlorine = 0.6 mg/L
 Surfactants = 0.25 mg/L

Discovered unmapped pipe - will need to verify connectivity

	Inlet
	Outlet
	Drain Manhole
	Catch Basin
	Drain Pipe
	Culverts
	Interconnection
	Key Junction Manholes
	MS4 Outfalls

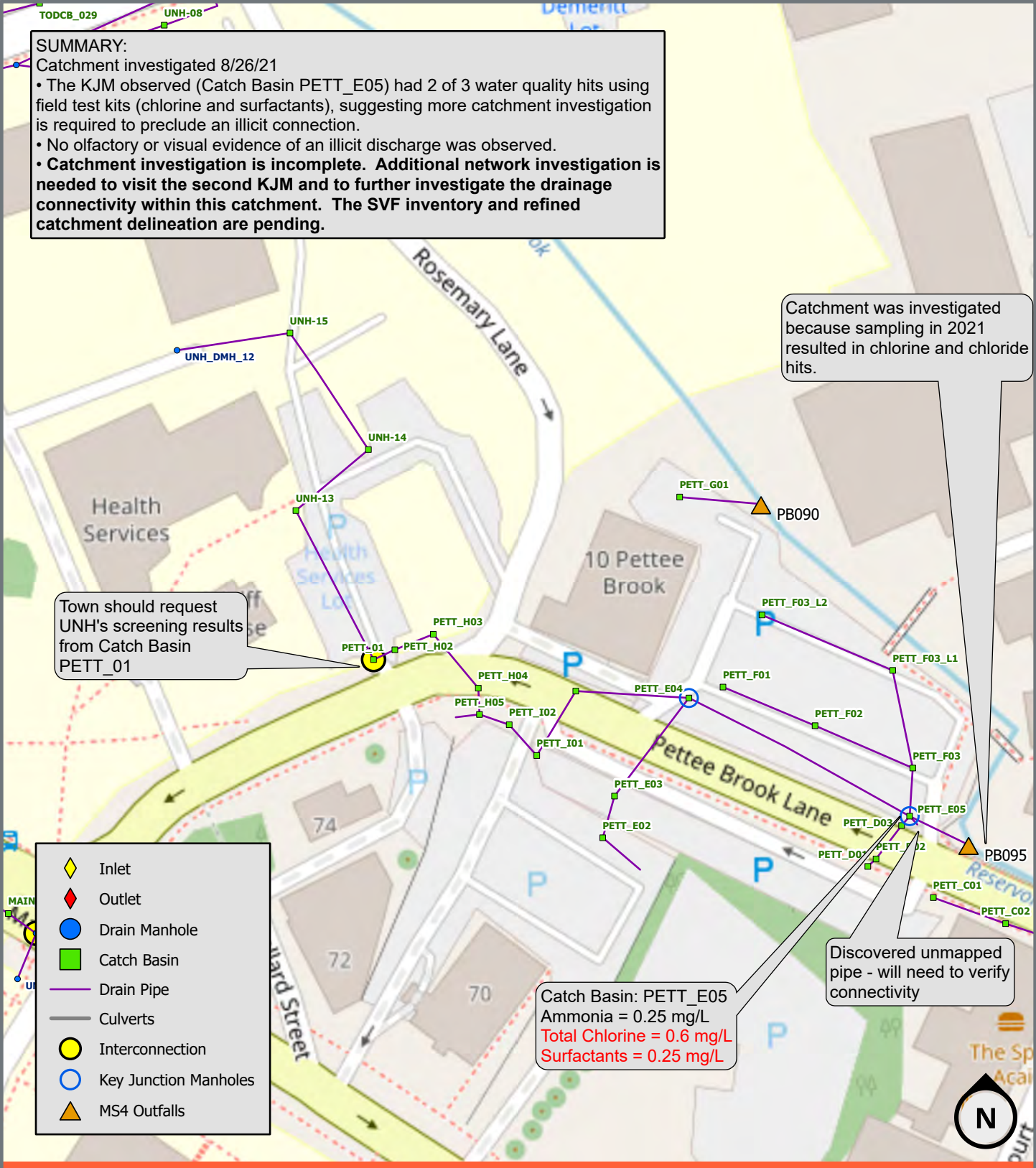

ENVIRONMENTAL PARTNERS
 — An Apex Company —

PB095
Catchment Investigations

Durham, New Hampshire

0 40 80 160
 US Feet

Pb095, Pett_e05

Created	2021-08-26 18:43:43 UTC by EPField 01
Updated	2021-08-26 18:56:13 UTC by EPField 01
Location	43.1354978197496, -70.9266259521246

Background Data

Client	Town of Durham
EP Representatives	Annie Tucker, Mike Franck
Structure ID	Pett_e05
Structure Type	Catch Basin
Outfall ID	Pb095
Date	2021-08-26
Time	14:43
Address	10 Mathes Terrace Durham, New Hampshire 03824

Structure Information

Maintenance Required	No
Manhole Invert (inches)	47

6

Pipe Clock Position	6
Flow Direction	Out
Pipe Material	RCP
Pipe Diameter (inches)	12
Pipe Invert (inches)	47

7

Pipe Clock Position	7
Flow Direction	In
Pipe Material	RCP
Pipe Diameter (inches)	12
Pipe Invert (inches)	41

10

Pipe Clock Position	10
Flow Direction	In
Pipe Material	Corrugated Metal
Pipe Diameter (inches)	12
Pipe Invert (inches)	40

12

Pipe Clock Position	12
Flow Direction	In
Pipe Material	RCP
Pipe Diameter (inches)	12
Pipe Invert (inches)	40

3

Pipe Clock Position	3
Flow Direction	In
Pipe Material	HDPE
Pipe Diameter (inches)	12
Pipe Invert (inches)	40
Pipes Submerged	No
Flow Present	Yes
Flow Description	Trickle
Flow Source	Trickle frtom 7, 10, 12

Physical Indicators

Floatables	No
Odor	No

Structure

Sampling Location	Structure
-------------------	-----------

Field Kits

Surfactants	0.25
Chlorine	0.6
Ammonia	0.25

Surface Photos



Interior Photos

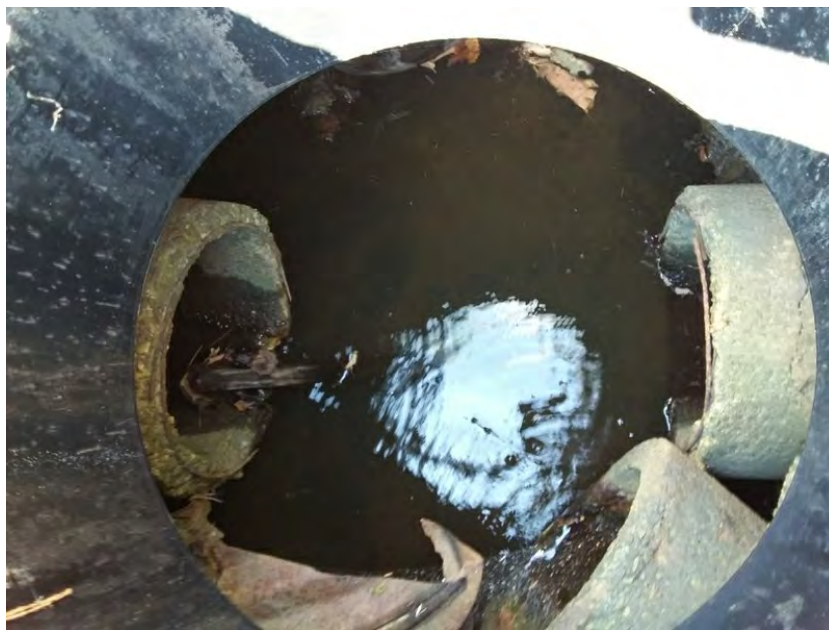

**CATCHMENT INVESTIGATION PACKAGE FOR
OUTFALL PB103**

SUMMARY:

Catchment investigated 8/26/21

- Field test kit results indicated no evidence of a sanitary sewer connection.
- No olfactory or visual evidence of an illicit discharge was observed.
- EP found no signs that sewer flow is coming from UNH.
- **Catchment investigation is completed, but SVF inventory and refined catchment delineation are pending.**

Manhole: TOD_DMH_04
Ammonia = 0.25 mg/L
Total Chlorine = 0.6 mg/L
Surfactants = 0.25 mg/L

Catchment investigated because sampling in 2021 resulted in a chloride hit.

- ◆ Inlet
- ◆ Outlet
- Drain Manhole
- Catch Basin
- Drain Pipe
- Culverts
- Interconnection
- Key Junction Manholes
- ▲ MS4 Outfalls

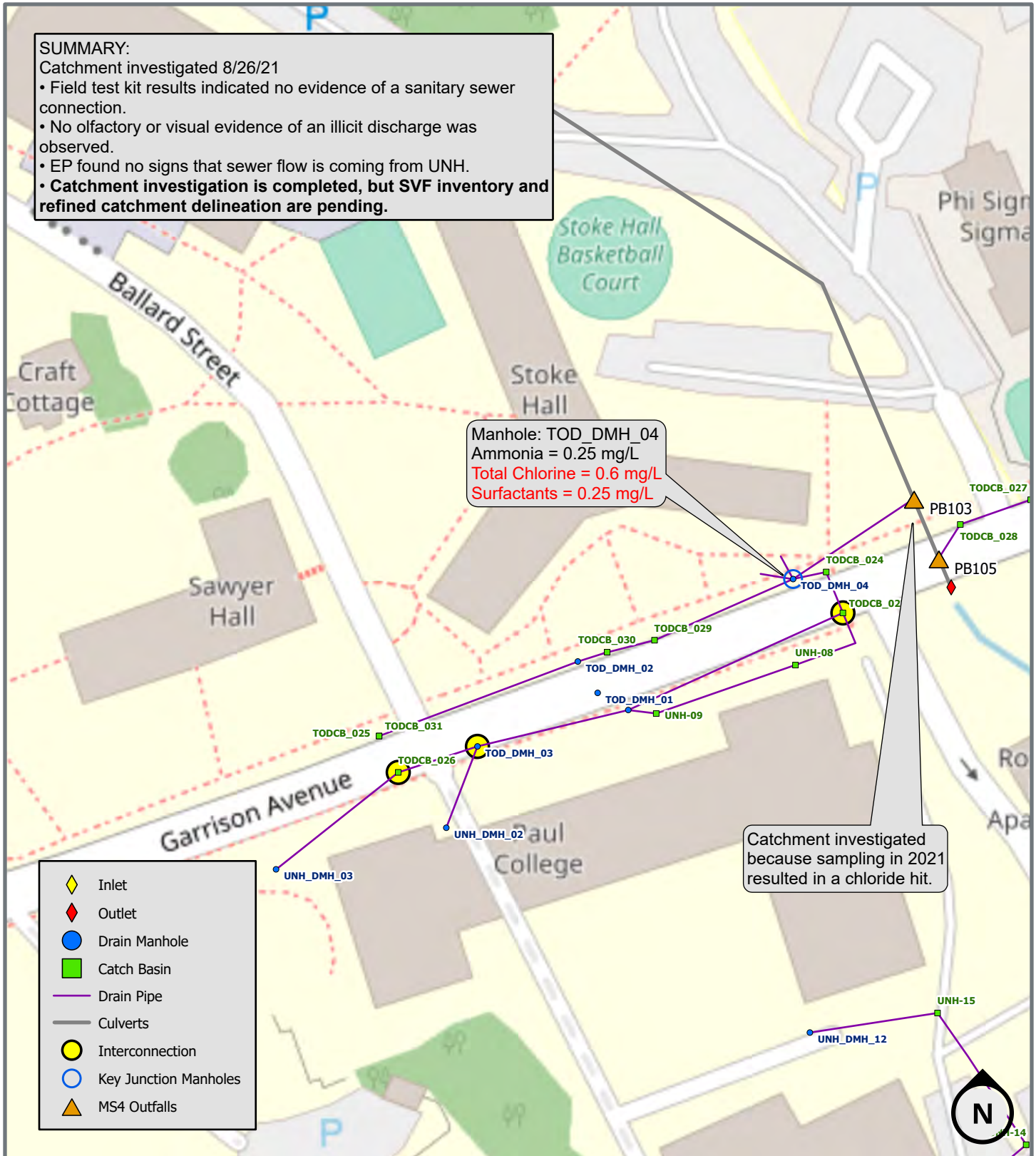

PB103, TOD_DMH_04

Created	2021-08-26 16:22:48 UTC by EPField 01
Updated	2021-08-26 17:28:36 UTC by EPField 01
Location	43.1371802, -70.9284872

Background Data

Client	Town of Durham
EP Representatives	Annie Tucker, Mike Franck
Structure ID	TOD_DMH_04
Structure Type	Manhole
Outfall ID	PB103
Date	2021-08-26
Time	12:22
Address	11 Garrison Avenue Durham, New Hampshire 03824

Structure Information

Maintenance Required	No
Manhole Invert (inches)	103

7

Pipe Clock Position	7
Flow Direction	In
Pipe Material	PVC
Pipe Diameter (inches)	18
Pipe Invert (inches)	93

3

Pipe Clock Position	3
Flow Direction	In
Pipe Material	RCP
Pipe Diameter (inches)	10
Pipe Invert (inches)	83

1

Pipe Clock Position	1
Flow Direction	In
Pipe Material	Corrugated Metal
Pipe Diameter (inches)	10
Pipe Invert (inches)	84

12

Pipe Clock Position	12
Flow Direction	In
Pipe Material	Clay
Pipe Diameter (inches)	15
Pipe Invert (inches)	103

6

Pipe Clock Position	6
Flow Direction	Out
Pipe Material	Clay
Pipe Diameter (inches)	18
Pipe Invert (inches)	103
Pipes Submerged	No
Flow Present	Yes
Flow Description	Moderate
Flow Source	CB0832

Physical Indicators

Floatables	No
Odor	No

Pipe, 7

Sampling Location	Pipe
Pipe Clock Position	7

Field Kits

Surfactants	0.25
Chlorine	0.6
Ammonia	0.25

Surface Photos



Interior Photos

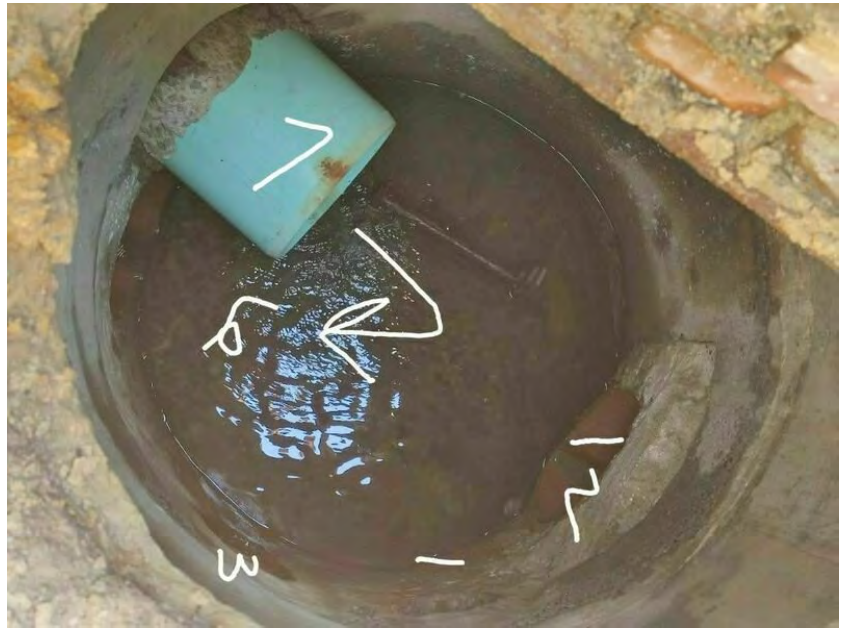

**CATCHMENT INVESTIGATION PACKAGE FOR
INTERCONNECTION UNH-9**

SUMMARY:

Catchment investigated 8/26/21

- Only flow was observed coming from UNH's campus.
- There was no sampling, evidence of a sanitary sewer connection.
- No olfactory or visual evidence of an illicit discharge was observed.
- **The catchment investigation is completed because the only flow present is coming from UNH. However, the Town should coordinate with UNH after UNH's investigation of the catchment upstream of MAIN_I06 is completed. The SVF inventory and refined catchment delineation are pending.**

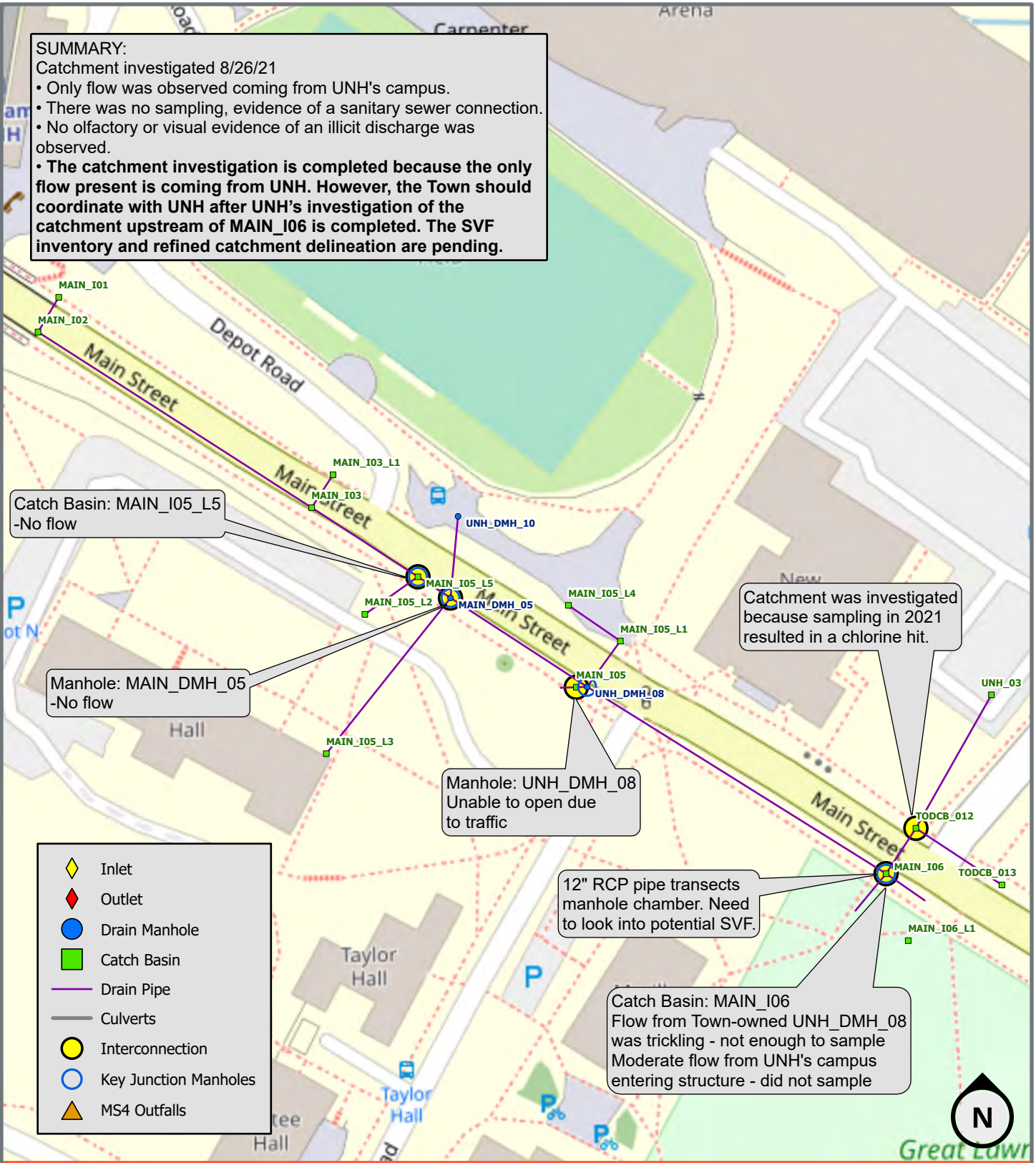

Unh-9, Main_dmh_05

Created	2021-08-26 17:47:50 UTC by EPField 01
Updated	2021-08-26 17:54:57 UTC by EPField 01
Location	43.1381606847713, -70.9346940368414

Background Data

Client	Town of Durham
EP Representatives	Annie Tucker, Mike Franck
Structure ID	Main_dmh_05
Structure Type	Manhole
Outfall ID	Unh-9
Date	2021-08-26
Time	13:47
Address	Durham, New Hampshire 03824

Structure Information

Maintenance Required	No
Manhole Invert (inches)	60

6

Pipe Clock Position	6
Flow Direction	Out
Pipe Material	unk
Pipe Diameter (inches)	18
Pipe Invert (inches)	60

9

Pipe Clock Position	9
Flow Direction	In
Pipe Material	pvc?
Pipe Diameter (inches)	12
Pipe Invert (inches)	41

12

Pipe Clock Position	12
Flow Direction	In
Pipe Material	pvc?
Pipe Diameter (inches)	12
Pipe Invert (inches)	58

2

Pipe Clock Position	2
Flow Direction	In
Pipe Material	pvc?
Pipe Diameter (inches)	12
Pipe Invert (inches)	59

Pipes Submerged No

Flow Present No

Physical Indicators

Floatables No

Odor No

Surface Photos



Interior Photos



Unh-9, Main_i05_I5

Created	2021-08-26 17:19:50 UTC by EPField 01
Updated	2021-08-26 17:29:39 UTC by EPField 01
Location	43.1382962225759, -70.9350802749395

Background Data

Client	Town of Durham
EP Representatives	Annie Tucker, Mike Franck
Structure ID	Main_i05_I5
Structure Type	Catch Basin
Outfall ID	Unh-9
Date	2021-08-26
Time	13:19
Address	Durham, New Hampshire 03824

Structure Information

Maintenance Required	No
Manhole Invert (inches)	55

6

Pipe Clock Position	6
Flow Direction	Out
Pipe Material	RCP
Pipe Diameter (inches)	18
Pipe Invert (inches)	55

10

Pipe Clock Position	10
Flow Direction	In
Pipe Material	RCP
Pipe Diameter (inches)	18
Pipe Invert (inches)	49

1

Pipe Clock Position	1
Flow Direction	In
Pipe Material	RCP
Pipe Diameter (inches)	18
Pipe Invert (inches)	53
Pipes Submerged	No
Flow Present	No

Physical Indicators

Floatables	No
Odor	No

Interior Photos



Unh-9, Main_i06

Created	2021-08-26 18:04:38 UTC by EPField 01
Updated	2021-08-26 18:30:16 UTC by EPField 01
Location	43.1376109462268, -70.9335447102785

Background Data

Client	Town of Durham
EP Representatives	Annie Tucker, Mike Franck
Structure ID	Main_i06
Structure Type	Catch Basin
Outfall ID	Unh-9
Date	2021-08-26
Time	14:04
Address	124 Main Street Durham, New Hampshire 03824

Structure Information

Maintenance Required	No
Manhole Invert (inches)	91

6

Pipe Clock Position	6
Flow Direction	Out
Pipe Material	RCP
Pipe Diameter (inches)	18
Pipe Invert (inches)	91

9

Pipe Clock Position	9
Flow Direction	In
Pipe Material	RCP
Pipe Diameter (inches)	12
Pipe Invert (inches)	64

12

Pipe Clock Position	12
Flow Direction	In
Pipe Material	unk
Pipe Diameter (inches)	0
Pipe Invert (inches)	90
Pipe Notes	From unh. Moderate flow

3

Pipe Clock Position	3
Flow Direction	In
Pipe Material	RCP
Pipe Diameter (inches)	12

Pipe Invert (inches)	89
Pipe Notes	Trickle. From durham
Pipes Submerged	No
Flow Present	Yes
Flow Description	Trickle
Flow Source	Trickle from Durham pipe - not enough flow to sample. Moderate flow from UNH pipe (12 o'clock)

Physical Indicators

Floatables	No
Odor	No

Surface Photos



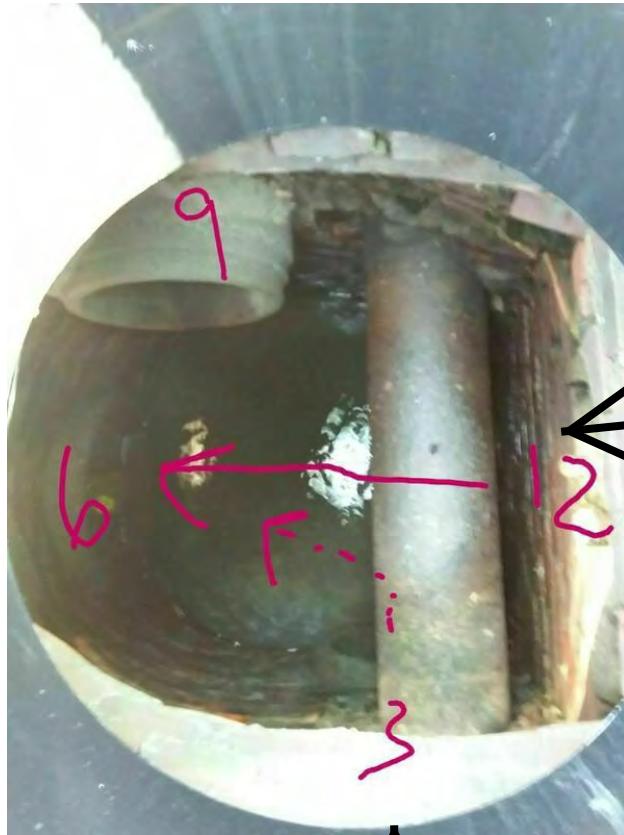

UNH Pipe,
not visible
in photo,
moderate
flow

Pipe transects manhole
structure; potential SVF
needs to be investigated

Town of Durham Pipe;
small trickle, not
enough to sample

NSIR Attachment C- Durham identification, delineation and prioritization of potential catchments with high nitrogen loading

Treatment Priority	Street Address	Parcel Acreage (acres)	Impervious Cover Area (acres)	Total Nitrogen Load (lb/year)
1	50 Piscataqua Road	12.83	4.19	82.44
2	100 Stone Quarry Drive	10.52	2.18	62.76
3	6 Meserve Road	14.24	1.29	60.64
4	Oyster River Road	7.40	0.27	24.90
5	Old Piscataqua Road	5.19	0.40	21.38
6	10 Old Piscataqua Road	8.90	0.63	19.47
7	49 Madbury Road	2.45	0.77	16.64
8	8 Newmarket Road	1.03	0.69	11.39
9	86 Dover Road	1.08	0.64	11.25
10	Newmarket Road	1.92	0.61	10.41
11	Pettee Brook Parking Lot	0.82	0.62	10.04
12	45 Mill Pond Road	2.05	0.33	9.92
13	Old Landing Road	2.37	0.53	9.87
14	9 Depot Road	1.57	0.33	7.28
15	8 Old Piscataqua Road	1.56	0.63	7.04
16	46 Dover Road	1.19	0.43	5.52

ATTACHMENT D
Identification of Potential Retrofit

TOWN OF DURHAM -- Inventory and Priority Ranking: MCM #5 Section 2.3.6.e

Scoring Criteria					Impervious Cover (IC) Area Score	Is the site easy to access for maintenance purposes?	Is the subsurface geology appropriate for a stormwater BMP?	Is the depth to the water table appropriate for a stormwater BMP?	Is the site slope appropriate for a stormwater BMP?	Is the site elevation appropriate for a stormwater BMP?	Is the proximity to surrounding aquifers appropriate for a stormwater BMP?	Is the proximity to subsurface infrastructure including sanitary sewers and septic systems appropriate for a stormwater BMP?	What is the risk to public safety?	Capital Improvements Plan (CIP) for storm and/or sanitary sewer infrastructure and paving projects - Is the BMP area located within an area scheduled for construction?	What is the current storm sewer level of service?	Does the area discharge to impaired waters?	Does the area discharge to first or second order streams?	Does the area discharge to critical receiving waters?	What is the complexity and cost of implementation?	Is the site appropriate for public use?	Is there an existing BMP on site?	Is there an opportunity for public education at the site?	Is there an opportunity for general public education?	Would a nitrogen reduction BMP be appropriate in this area?	Are drainage easements or other permissions needed to install and maintain the BMP?	Current use or intended future development for the municipality?	Score
Scoring Criteria					0-2 Acres IC = 5 2.1-5 Acres IC = 10 5.1-10 Acres IC = 15 10.1-20 Acres IC = 20 20.1+ Acres IC = 25	Yes = 10 Possibly = 5 No = 0	Yes = 10 Possibly = 5 No = 0	Yes = 10 Possibly = 5 No = 0	<5% slope = 10 5-10% slope Possibly = 5 > 15% slope = 0	Yes = 10 Possibly = 5 No = 0	>1000 feet = 10 500-1000 feet = 5 <500 feet = 0	Yes = 10 Possibly = 5 No = 0	Low Risk = 10 Medium Risk = 5 High Risk = 0	<1 year = 15 1-3 years = 10 >3 = 5 Not scheduled or in CIP = 0	Stormwater collection system present = 10 Stormwater collection system nearby = 5 No stormwater collection system present = 0	Yes = 10 Possibly = 5 No = 0	Yes = 10 Possibly = 5 No = 0	Yes = 10 Possibly = 5 No = 0	Low = 10 Medium = 5 High = 0	Yes = 10 Possibly = 5 No = 0	Yes, treating most stormwater = 0 Yes, treating some stormwater = 5 No = 10	Yes = 10 Possibly = 5 No = 0	Yes = 10 Possibly = 5 No = 0	Yes = 10 Possibly = 5 No = 0	Yes = 0 Possibly = 5 No = 10	Developed = 25 Possible Plan for development = 10 Undeveloped = 5 No future plan for development = 0	
Street Address	Facility name	Is this property located in the MS4 area?	NH GIS ID	Impervious Cover Area																							
50 Piscataqua Road	Wastewater Treatment Facility	Yes	09062-011-009-005	4.19	10	10	5	10	10	10	5	10	10	15	10	10	0	5	0	0	10	0	10	10	10	0	160
100 Stone Quarry Drive	DPW	Yes	09062-011-012-000	2.18	10	10	5	10	10	10	5	10	10	0	0	0	0	0	0	0	10	5	10	10	10	0	125
6 Meserve Road	Woodridge Park	No	09062-007-003-000	1.29	5	10	5	10	10	10	0	10	10	0	0	0	0	0	0	10	10	10	0	10	0	115	
49 Madbury Road	Library	Yes	09062-002-007-001	0.77	5	10	5	10	10	10	10	10	10	0	10	10	0	5	0	10	0	10	10	0	10	0	145
8 Newmarket Road	Town Hall	Yes	09062-005-002-007	0.69	5	10	5	10	10	10	10	10	10	0	10	10	0	5	0	10	5	10	10	5	10	0	155
86 Dover Road	Police Department	Yes	09062-011-004-001	0.64	5	10	5	10	10	10	10	10	10	0	0	0	0	0	0	10	10	10	5	10	0	125	
10 Old Piscataqua Road	Churchill Rink	Yes	09062-011-011-003	0.63	5	10	5	10	10	10	10	10	10	0	10	10	0	5	0	0	10	10	10	5	10	0	135
8 Old Piscataqua Road	Jackson's Landing	Yes	09062-011-011-004	0.63	5	10	0	5	10	10	10	10	10	0	10	10	0	10	0	0	10	10	10	5	10	0	135
Pettee Brook Parking Lot	Pettee Brook Parking Lot	Yes	09062-002-015-000	0.62	5	10	5	10	10	10	10	10	10	0	10	10	0	5	0	10	5	10	10	5	10	0	155
Newmarket Road		Yes	09062-006-011-000	0.61	5	10	10	10	10	10	10	10	10	0	0	10	0	5	0	0	10	5	10	5	10	0	140
Old Landing Road	Durham Landing	Yes	09062-005-006-006	0.53	5	10	5	5	10	10	10	10	10	0	10	10	0	10	0	0	10	10	5	10	0	140	
46 Dover Road	Dover Pump Station	Yes	09062-011-011-000	0.43	5	10	0	5	10	10	10	10	5	0	10	10	0	5	0	0	10	0	10	0	10	0	110
Old Piscataqua Road	Old Piscataqua Road Parking Lot	Yes	09062-011-009-002	0.40	5	10	5	5	10	10	10	10	10	0	10	10	0	5	0	0	10	5	10	5	10	0	130
9 Depot Road	Depot Road Parking Lot	Yes	09062-001-001-000	0.33	5	10	5	10	10	10	10	10	10	0	10	10	0	5	0	0	10	10	10	5	10	0	140
45 Mill Pond Road	Smith Chapel	Yes	09062-006-014-000	0.33	5	10	5	10	10	10	10	10	10	0	10	10	0	5	0	10	10	10	10	0	10	0	145
Oyster River Road	Oyster River Park	Yes	09062-006-005-001	0.27	5	10	5	5	10	10	10	10	10	0	10	10	0	5	0	10	10	10	10	0	10	0	140

EP added this column