

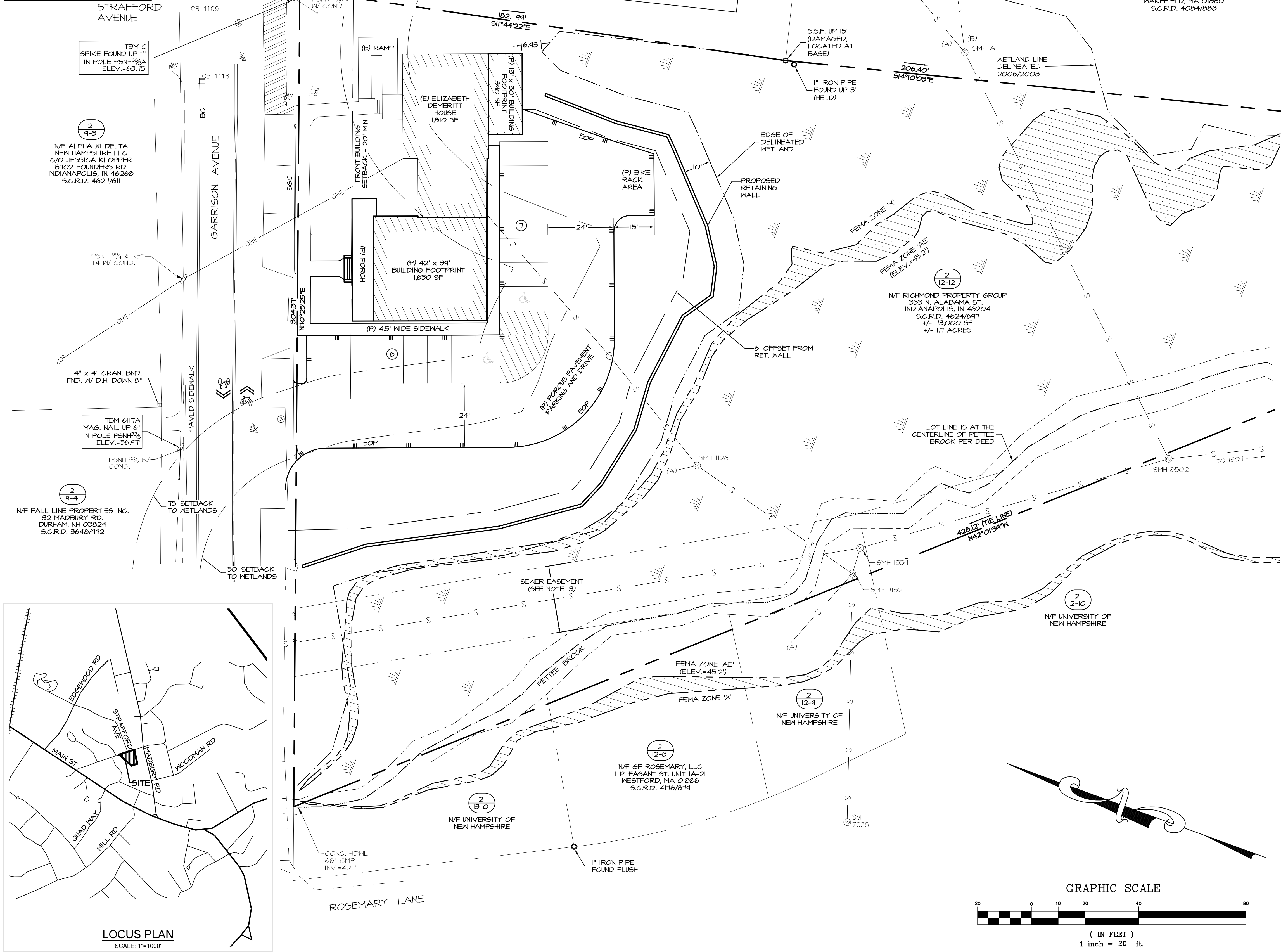

**LEGEND**

- REBAR FOUND
- IRON PIPE FOUND
- TYPICAL
- PROPERTY LINE
- EDGE OF PAVEMENT (EOP)
- OVERHEAD UTILITIES
- UTILITY POLE
- LIGHT POLE
- WELL
- WETLANDS



**EMANUEL ENGINEERING**  
civil & structural consultants, land planners  
118 PORTSMOUTH AVENUE, A202  
STRATHAM, NH 03885  
P: 603-772-4400 F: 603-772-4487  
WWW.EMANUELENGINEERING.COM

**CHECKED:** BDS

**CLIENT:**  
RICHMOND PROPERTY GROUP  
333 N. ALABAMA ST.  
INDIANAPOLIS, IN 46204

**TITLE:**  
**PRELIMINARY  
SITE SKETCH #1**  
FOR  
RICHMOND PROPERTY GROUP  
ELIZABETH DEMERITT HOUSE  
18 GARRISON AVENUE (SITE)  
DURHAM, NH 03824

**PROJECT:** 19-083

**SCALE:** 1"=20'

**SHEET:** SK1



**LEGEND**

- REBAR FOUND
- IRON PIPE FOUND
- (TYP) TYPICAL
- PROPERTY LINE
- EDGE OF PAVEMENT (EOP)
- OVERHEAD UTILITIES
- UTILITY POLE
- LIGHT POLE
- WELL
- WETLANDS

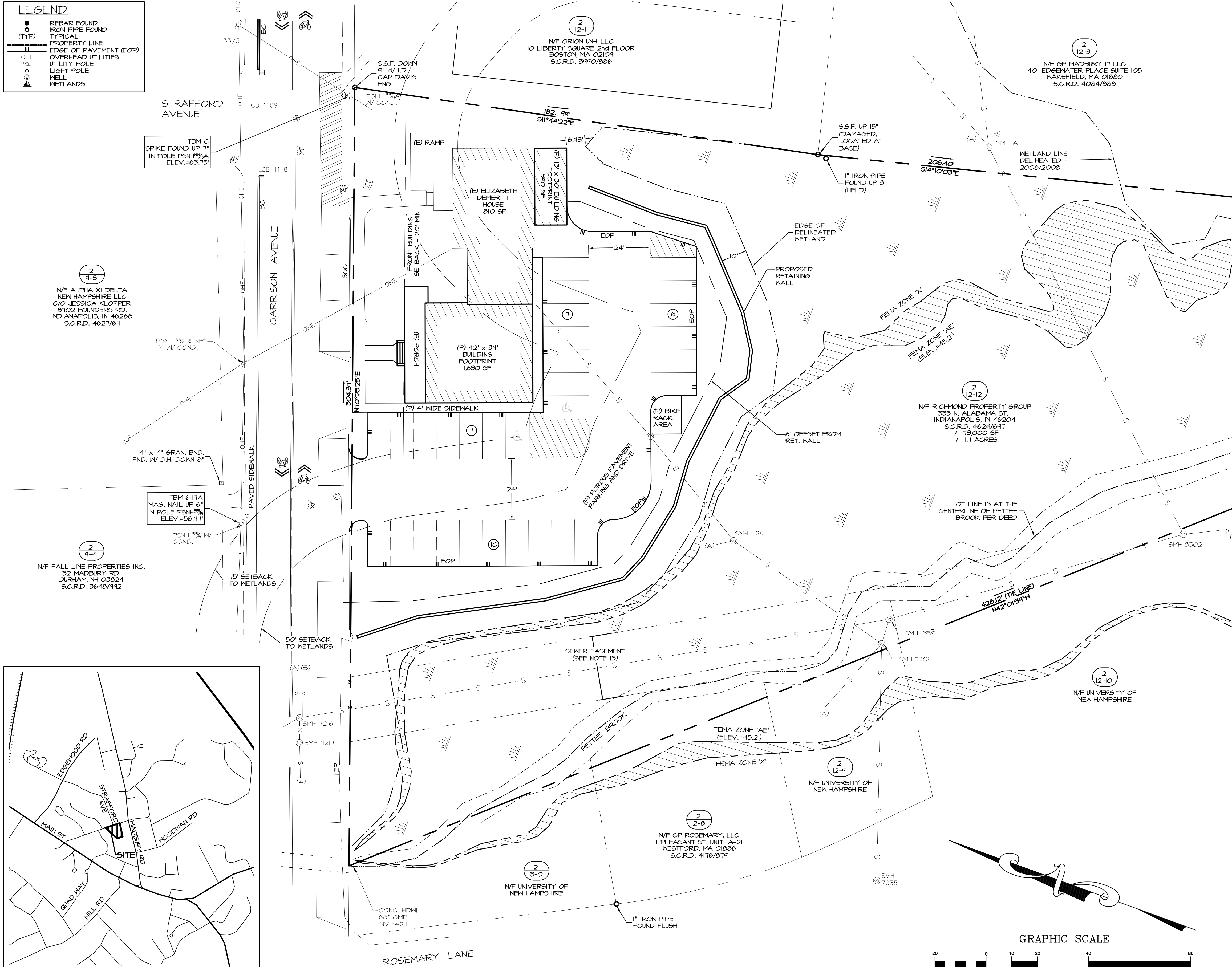

**NOTES:**

- OWNER OF RECORD:  
TAX MAP 2, LOT 12-12  
RICHMOND PROPERTY GROUP  
333 N. ALABAMA ST.  
INDIANAPOLIS, IN 46204  
S.C.R.D. 4626 PG 647
- THE INTENT OF THIS PLAN IS TO SHOW A  
PRELIMINARY PROPOSED SITE PLAN FOR A  
FRATERNITY, DEPICTING BUILDING, DRIVEWAY,  
DRAINAGE, AND SITE IMPROVEMENTS.
- PARCEL IS ZONED CENTRAL BUSINESS (CB) PER  
THE 2006 DURHAM ZONING DISTRICT MAP.
- A PORTION OF THE PARCEL IS IN A FLOOD  
HAZARD ZONE; REFERENCE FLOOD INSURANCE  
RATE MAP 33010C030E, DATED SEPTEMBER  
30, 2015.
- SURVEY FIELDWORK CONDUCTED BY DOUCET  
SURVEY, LLC IN AUGUST, 2014.
- SOILS AND WETLANDS WERE DELINEATED BY  
GZA GEOENVIRONMENTAL, INC. DURING AUGUST,  
2014.
- PROPERTY TO BE SERVICED BY ON-SITE WELL  
AND SEPTIC.
- ALL CONSTRUCTION SHOULD COMPLY WITH  
FEDERAL, STATE, AND LOCAL STANDARDS AND  
REGULATIONS.
- THIS PLAN WAS PREPARED WITH ON-SITE FIELD  
SURVEY AND EXISTING PLANS. THE  
CONTRACTOR SHOULD NOTIFY EMANUEL  
ENGINEERING, INC. DURING CONSTRUCTION IF ANY  
DISCREPANCY TO THE PLAN IS FOUND ON SITE.
- BEFORE ANY EXCAVATION, DIG SAFE AND ALL  
UTILITY COMPANIES SHOULD BE CONTACTED 72  
HOURS BEFORE COMMENCING BY THE  
CONTRACTOR. CALL DIG SAFE @ 811 OR  
1-888-DIG-SAFE.
- ALL UTILITIES SHALL BE LOCATED  
UNDERGROUND EXCEPT AS NOTED ON PLAN  
APPROVED BY THE PLANNING BOARD.
- PARKING REQUIREMENTS (PER TOWN OF DURHAM  
SITE PLAN REGULATIONS, DATED 2014):
  - ONE SPACE PER RESIDENT (CB DISTRICT  
EXEMPT WITH FEE)
  - ONE HANDICAP SPACE PER TWENTY-FIVE  
SPACES
  - FRONT SETBACK = 15' OR BEHIND FRONT OF  
BUILDING; WHICHEVER IS GREATERPARKING SPACE DIMENSIONAL REQUIREMENTS:
  - 9'x18' PERPENDICULAR TO DRIVEWAY
  - 8'x22' PARALLEL TO DRIVEWAY
- THIS PARCEL IS SUBJECT TO AND/OR BENEFIT  
OF EASEMENTS RESTRICTIONS ETC. SEE  
EXISTING CONDITIONS PLAN BY DOUCET SURVEY,  
AS PART OF THIS PLAN SET, FOR MORE  
INFORMATION.

**REFERENCE PLANS:**

- "PLAN OF LAND, LAND OF THE UNIVERSITY OF  
NEW HAMPSHIRE FOR GAMMA THETA  
CORPORATION, GARRISON AVENUE, (NO TAX  
MAP/LOT NUMBER ASSIGNED) DURHAM, NEW  
HAMPSHIRE" DATED JULY 11, 2014 BY DOUCET  
SURVEY, INC. S.C.R.D. PLAN 108-020.
- "EXISTING CONDITIONS PLAN OF 17 & 21  
MADBURY ROAD FOR AG ARCHITECTS, PC"  
DATED MAY 11, 2006 BY DOUCET SURVEY, INC.
- "TOWN OF DURHAM SEWER EASEMENTS, PETTEE  
BROOK INTERCEPTOR" DATED NOVEMBER  
1964 BY G.L. DAVIS & ASSOCIATES S.C.R.D.  
POCKET 4 FOLDER 4 PLAN 26.
- "RE-SUBDIVISION OF LAND IN DURHAM, NH  
PREPARED FOR THETA GAMMA OF DELTA  
ZETA HOUSE CORP." DATED AUGUST 4, 1980  
BY JOHN W. DURGIN ASSOCIATES, INC. S.C.R.D.  
DRAWER 21, PLAN 86.
- "PLAN OF LAND FOR ERNEST CUTTER" DATED  
OCTOBER 1971 BY JOHN W. DURGIN  
ASSOCIATES, INC.
- "UNIVERSITY OF NEW HAMPSHIRE GARRISON  
AVENUE AREA" DATED SEPTEMBER 16, 1957 BY  
G.L. DAVIS & ASSOCIATES.

1	JAN 21, 2020	PRELIMINARY	
ISS	DATE:	DESCRIPTION OF ISSUE:	CHK:
DRAWN:	MCV	DESIGN:	MCV
CHECKED:	BDS	CHECKED:	BDS

**EMANUEL**  
ENGINEERING  
civil & structural consultants, land planners  
118 PORTSMOUTH AVENUE, A202  
STRATHAM, NH 03885  
P: 603-772-4400 F: 603-772-4487  
WWW.EMANUELENGINEERING.COM

CLIENT:  
**RICHMOND PROPERTY GROUP**  
333 N. ALABAMA ST.  
INDIANAPOLIS, IN 46204

TITLE:  
**PRELIMINARY  
SITE SKETCH #2  
FOR  
RICHMOND PROPERTY GROUP  
ELIZABETH DEMERITT HOUSE  
18 GARRISON AVENUE (SITE)  
DURHAM, NH 03824**

PROJECT:	SCALE:	SHEET:
19-083	1"=20'	SK2

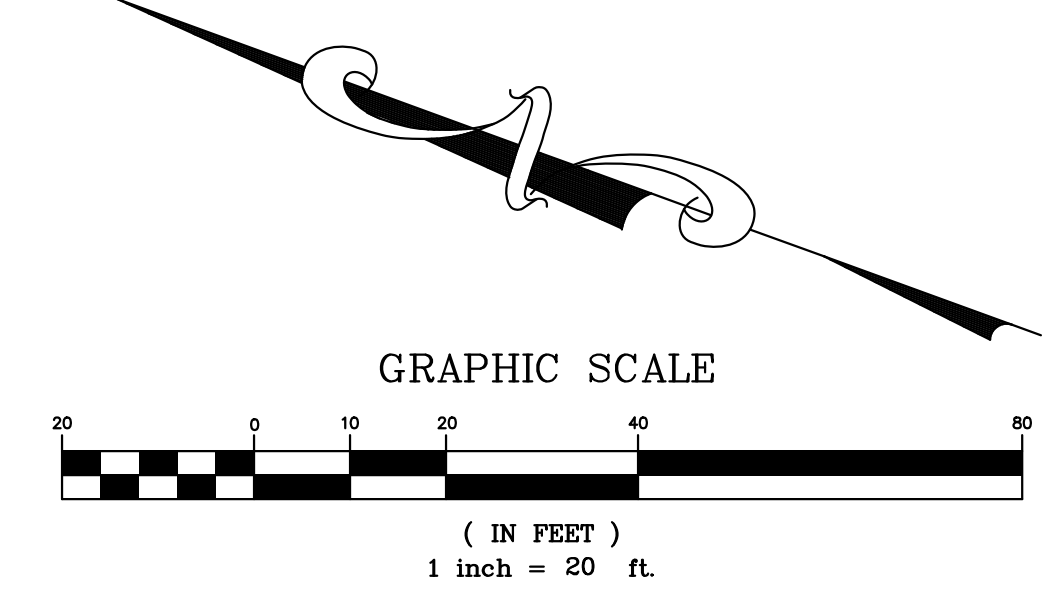



[illegible]

PRIMARY ISSUE		
MARK	DATE	DESCRIPTION
	00.00.00	PERMIT ISSUE
	00.00.00	BID ISSUE
	00.00.00	CONST. ISSUE

NOT FOR  
CONSTRUCTION

THESE DRAWINGS ARE PROVIDED FOR APPROVAL OR REVIEW PURPOSES ONLY AND DO NOT IN ANY WAY CONSTITUTE A CONSTRUCTION DOCUMENT SET; AS SUCH, THESE DRAWINGS MAY NOT BE INCORPORATED INTO ANY SET OF DRAWINGS USED FOR CONSTRUCTION.

JOB NO.: K0418

© 2019 KRITTENBRINK ARCHITECTURE LLC ALL RIGHTS RESERVED THESE DOCUMENTS NOT BE USED FOR ANY PURPOSES WITHOUT PRIOR WRITTEN PERMISSION FROM KRITTENBRINK ARCHITECTURE LLC

DRAWN BY	CHECKED BY
IRS	MLK

SHEET TITLE:  
EXTERIOR  
ELEVATIONS

SHEET NO.:

# A301

