



SOUTH ELEVATION



WEST ELEVATION

<p>ELEVATIONS</p>	<p>JUNE 20, 2017</p> <p>1/8" = 1'-0"</p>	<p><b>56 DOVER ROAD</b> DURHAM, NH</p>	<p><b>NANYPENNY   MURPHY ARCHITECTURE</b> 88 PINE-MILLOW STREET, PORTSMOUTH, NH 03804 TEL: 603-478-8888</p>
-------------------	--	--	---



NORTH ELEVATION



EAST ELEVATION

<p>PROPOSED ELEVATIONS</p>	<p>JUNE 20, 2017</p>	<p>1/8" = 1'-0"</p>	<p><b>56 DOVER ROAD</b> DURHAM, NH</p>	<p><b>NANYPENNY   MURPHY ARCHITECTURE</b> 88 PINE-MILLOW STREET, PORTSMOUTH, NH 03804 TEL: 603-478-8888</p>
----------------------------	----------------------	---------------------	--	---

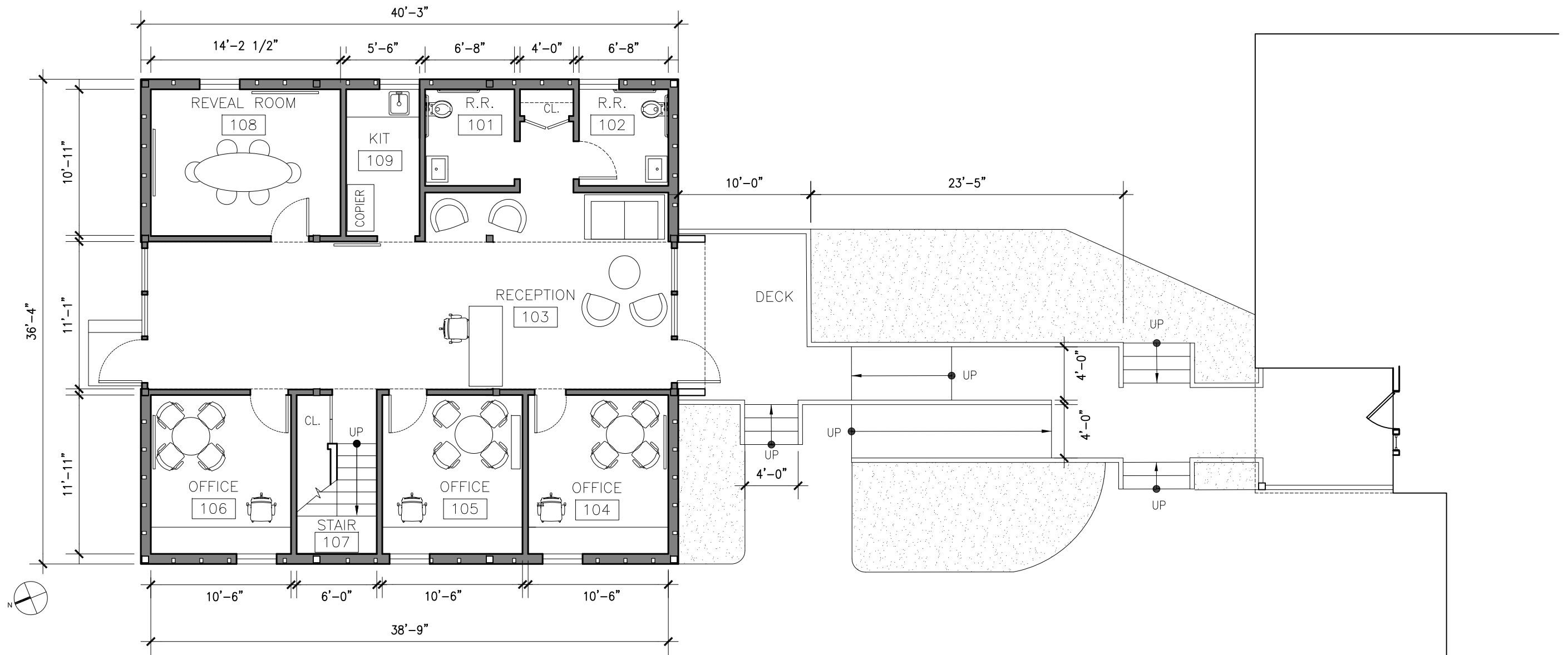

**01** FIRST FLOOR PLAN  
 SCALE 1/8" = 1'-0"  
 TOTAL SF: 1400

PLAN UPDATE

DATE: JULY 6, 2017  
 SCALE: AS NOTED

**56 DOVER ROAD BARN**  
 DURHAM, NH

**MANYPENNY | MURPHY ARCHITECTURE**  
 96 PENHALLOW STREET, PORTSMOUTH, NH 03801  
 TEL: 603-319-8199

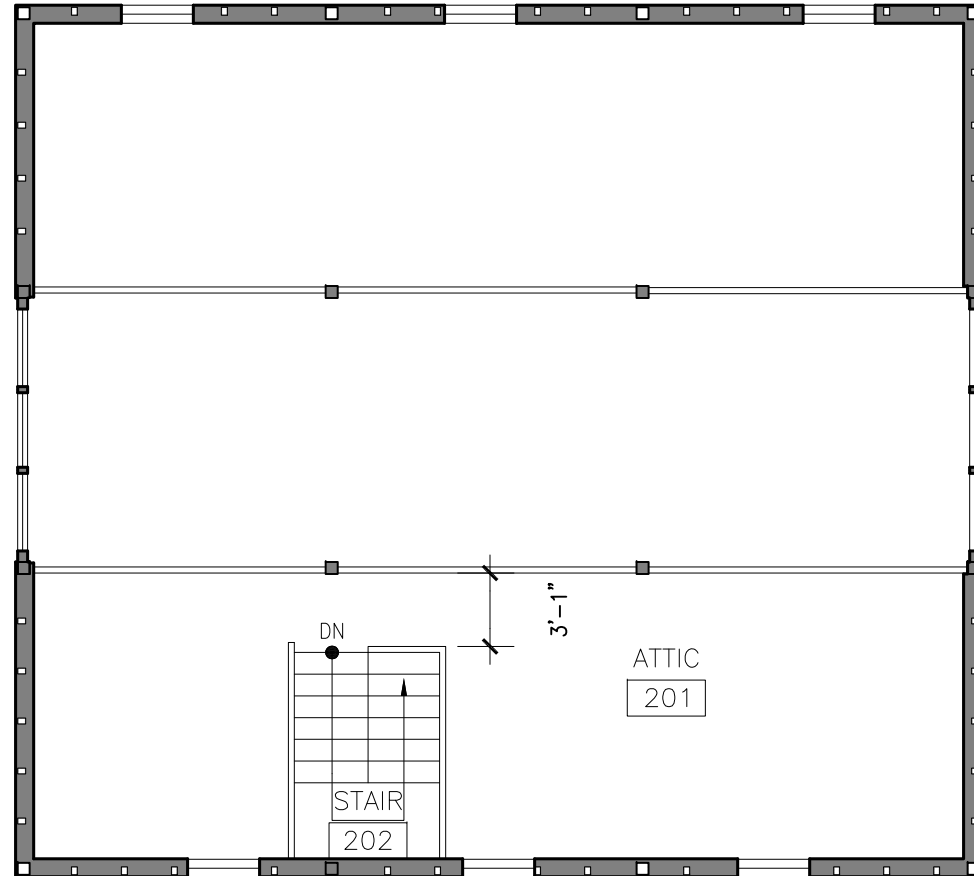

**01** LOFT PLAN  
 SCALE 1/8" = 1'-0"  
 TOTAL SF: 875

PLAN UPDATE

DATE: JULY 6, 2017  
 SCALE: AS NOTED

**56 DOVER ROAD BARN**  
 DURHAM, NH

**MANYPENNY | MURPHY ARCHITECTURE**  
 96 PENHALLOW STREET, PORTSMOUTH, NH 03801  
 TEL: 603-319-8199



Plan View  
Scale - 1" = 30ft

Statistics						
Description	Symbol	Avg	Max	Min	Max/Min	Avg/Min
Calc Zone #1	+	0.4 fc	8.1 fc	0.0 fc	N/A	N/A

Schedule											
Symbol	Label	Quantity	Manufacturer	Catalog Number	Description	Lamp	Number Lamps	Filename	Lumens Per Lamp	Light Loss Factor	Wattage
○	W1	3	Baselite	W512-XX-10WLED/30K-LWTM-B1	12" Warehouse Shade; mounted at 8ft	LED	1	T31789.IES	1348	0.45	10
○	W2	3	Baselite Corp	W516-XX-35WLED/30K-LWTM-E1	16" Warehouse Shade; mounted at 16ft	LED	1	D616C.ies	2425	0.9	32.5159
○	D1	3	Lithonia Lighting	LDN4 35/10 LO4AR LD	4IN LDN, 3500K, 1000LM, 80 CRI, CLEAR, MATTE DIFFUSE REFLECTOR	LED	1	LDN4_35_10_LO4AR_LD.ies	871	0.9	12.69
□	S1	1	Lithonia Lighting	MRP LED 42C 1000 40K SR4 MVOLT	MRP POST TOP LIGHT 42 LEDs 1000 mA DRIVE CURRENT 40K COLOR TEMP TYPE 4 DISTRIBUTION	HLM LIGHT ENGINE	1	MRP_LED_42C_1000_40K_SR4_MVOL.T.ies	9782	0.9	151