

Site Plan and Context

Durham Mill Plaza



Harriman

Site Plan

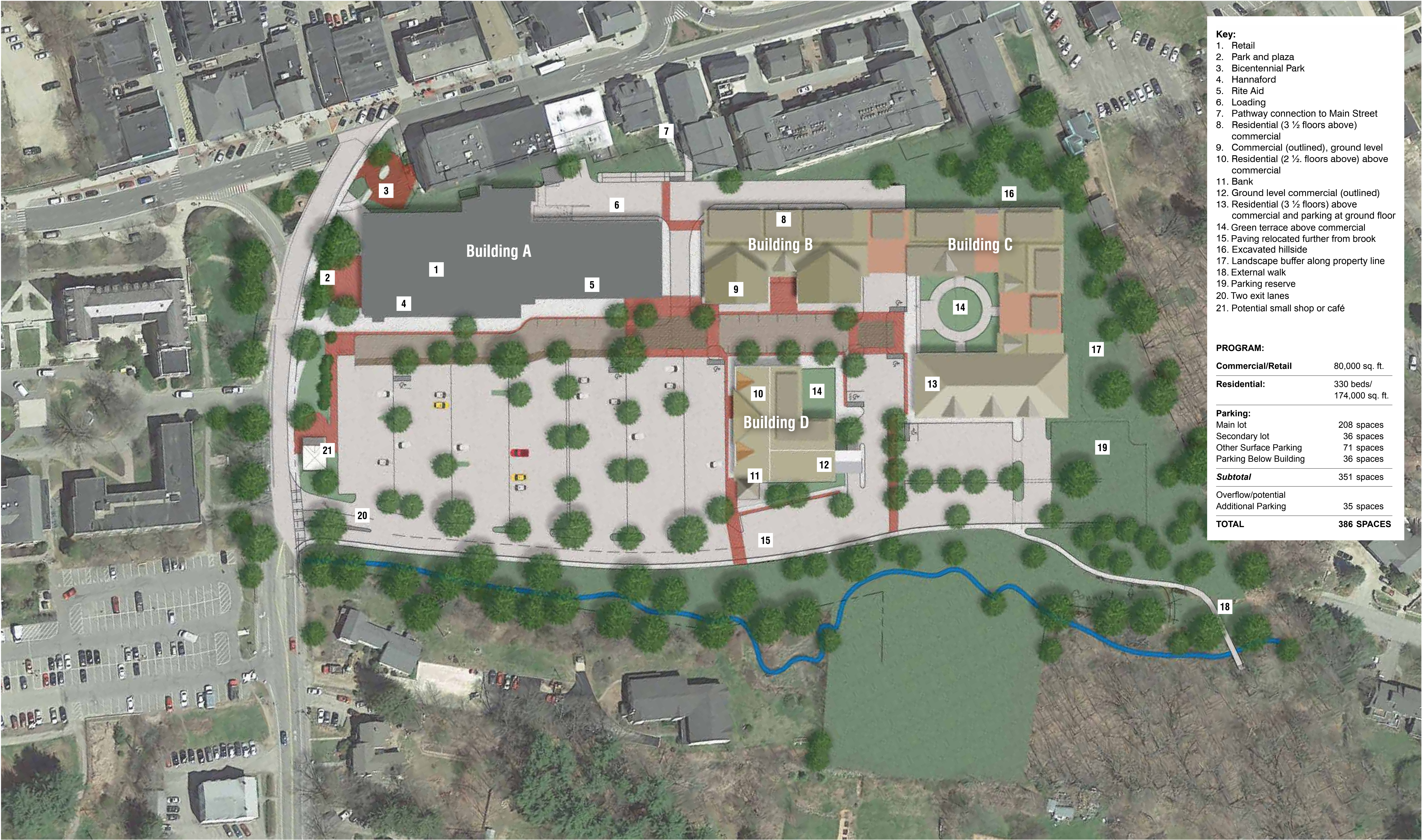

Illustrative Elevations, Building C and Building D

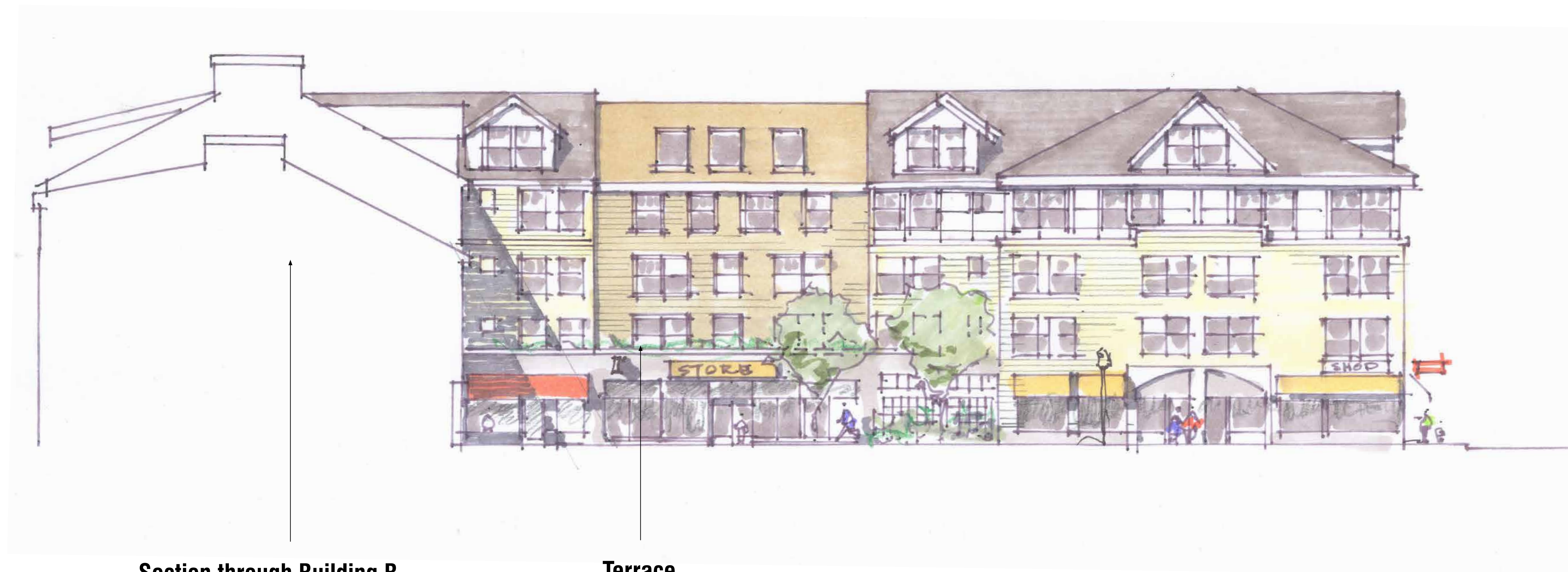

Illustrative West Elevation, Building C



(Note: Brick is indicated as the predominant material)

Illustrative West Elevation, Building D

Harriman

Illustrative Terrace Section. South Elevation of Building C Including Building B Connection

Durham Mill Plaza



Building B

Terrace

Passageway and
Building B Connection

Building C

Cross Section Outline,
Adjacent Portions of Building C

Perspective View

**Building A: Existing Retail**

(Note that a redesigned and fuller facade will be constructed in concert with the tenants)

Building B**Courtyard****Building C****Building B Passageway
and Connector**

Perspective View



View from the sidewalk near the UNH Campus, looking east, with Hannaford on the left and new buildings in the background. A small stop or cafe at the right side of the view from the sidewalk-edge landscape and plaza.

Perspective View



View from in front of Hannaford's toward the new mixed-use buildings. Note that a new and taller facade will be created for the existing retail building to make it more attractive and supportive of the pedestrian environment.

Perspective View



View along the new “street” that will be created. This view focuses on the terraced, mixed-use buildings that will frame a new square at the end of the street.

Perspective View



View towards the new square includes looking north, with the Orion Projects rooftops in the background and the terraced mixed-use buildings on the right.