

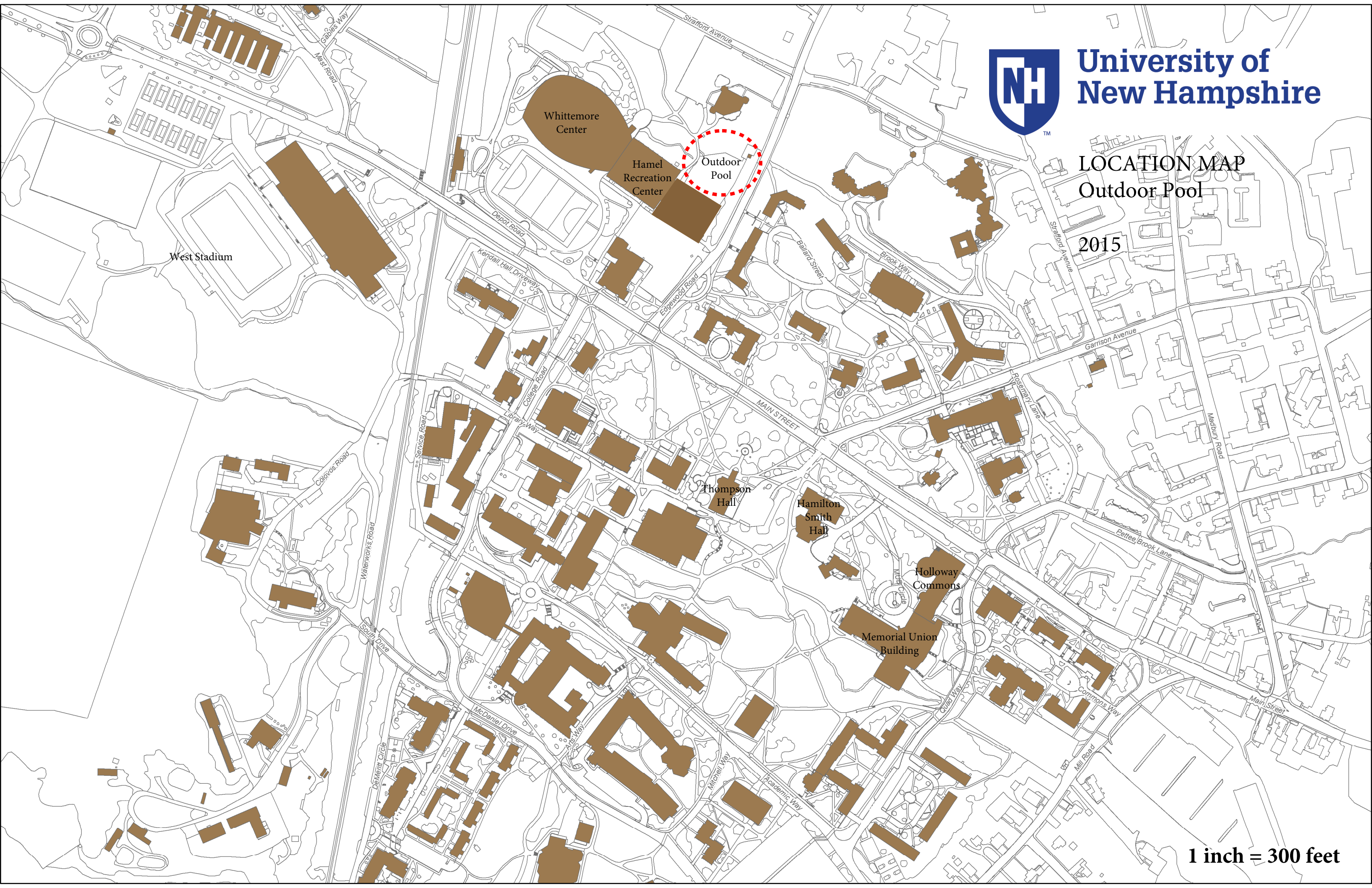

University of
New Hampshire

LOCATION MAP
Outdoor Pool

2015



1 inch = 300 feet

POOL: 14,355 sf
8 Lap Lanes

Leisure: 9,136 sf
Zero Depth 2,303 sf
Teaching 1,027 sf
Play 2,580 sf
Deep 3,104 sf
Ramp 122 sf

Lap Lanes: 5,219 sf

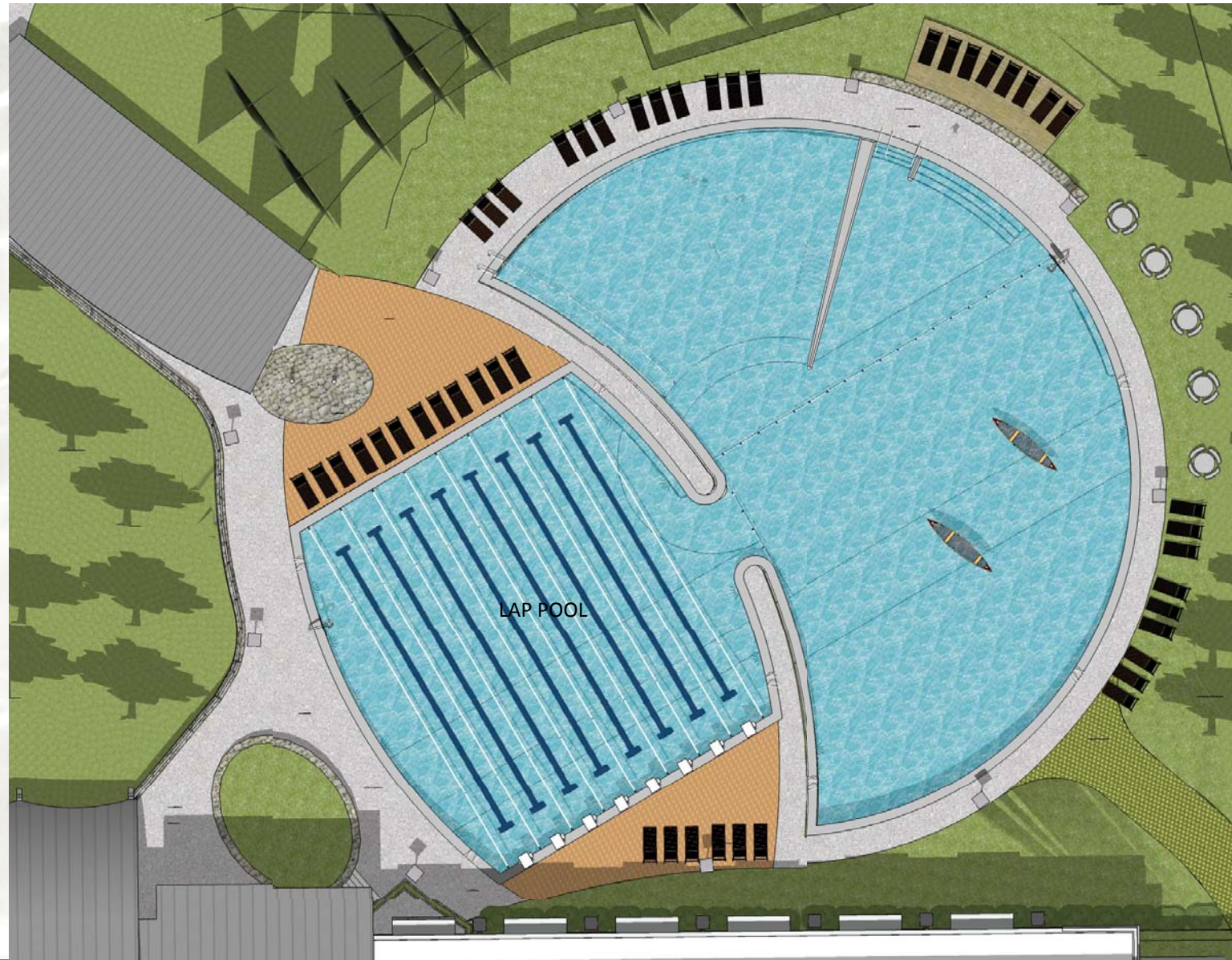

POOL PLAN





TEACHING & ZERO DEPTH AREAS



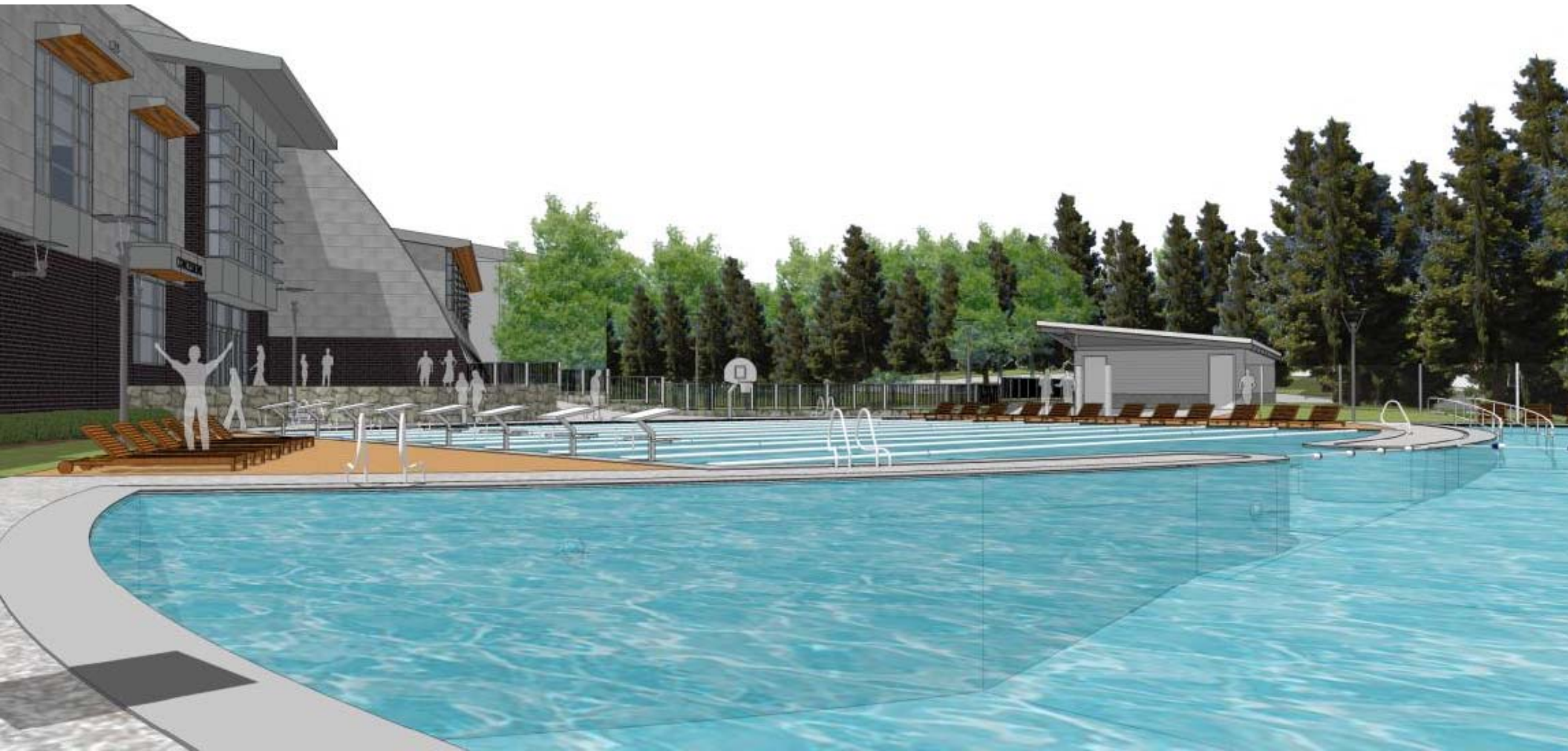

DEEP END



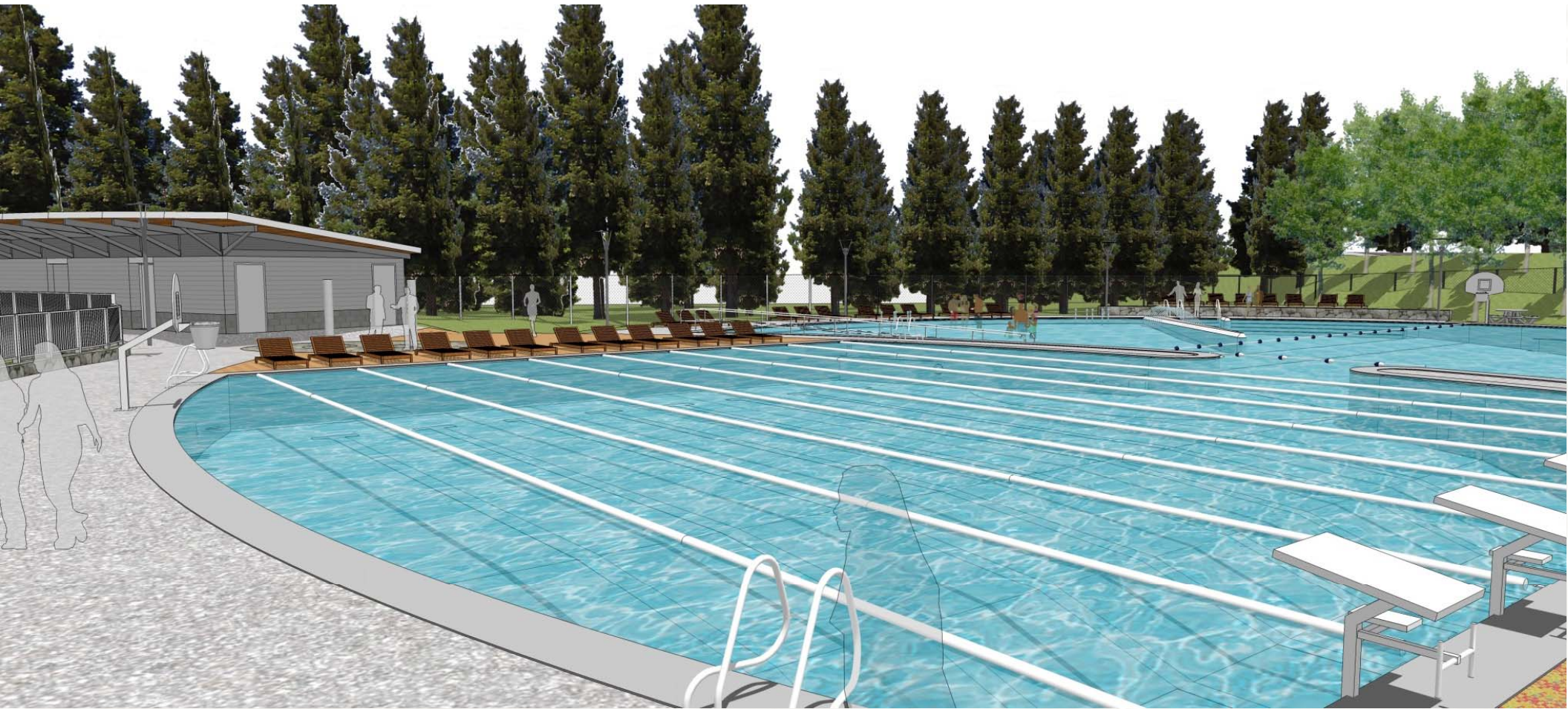

LAP POOL



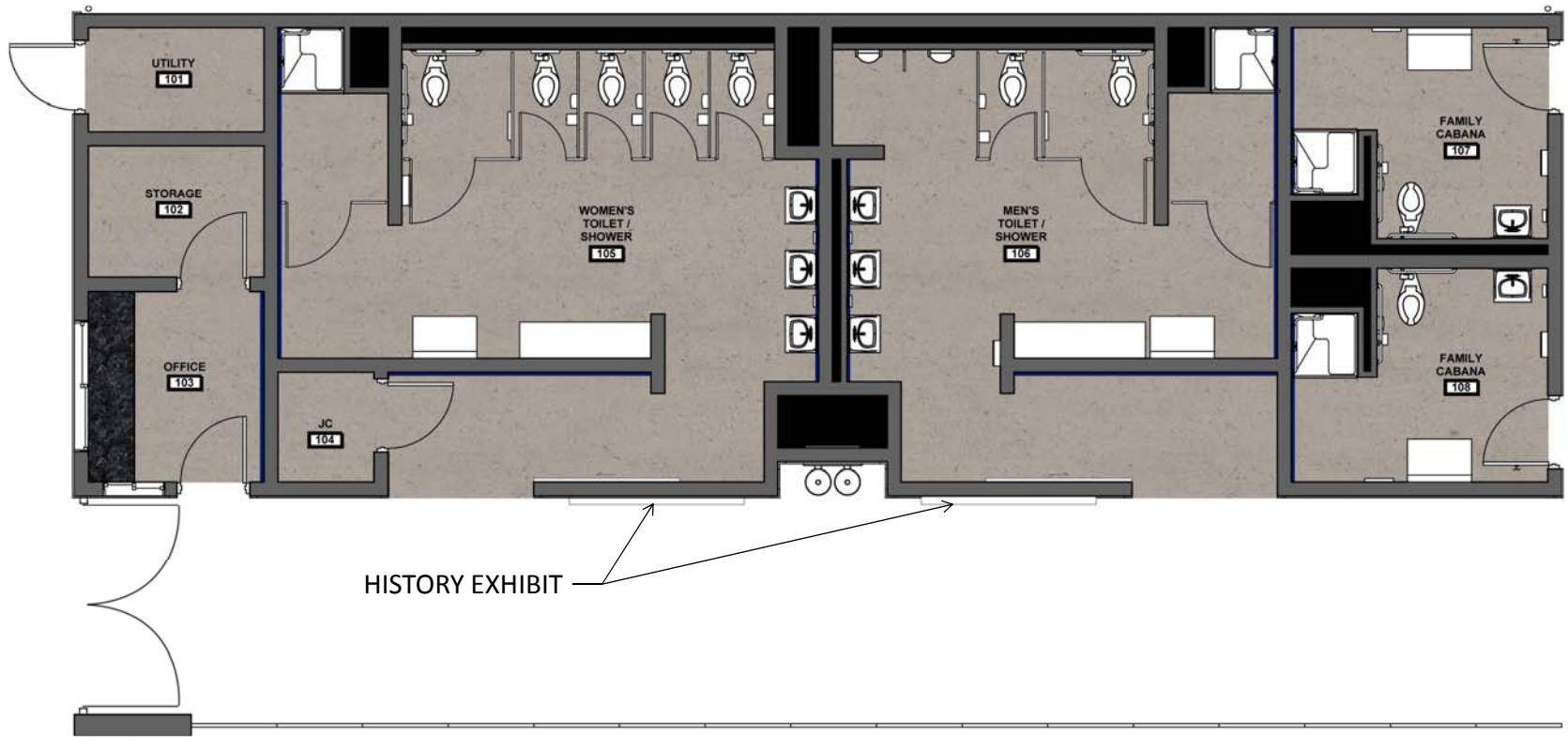

BATHHOUSE FLOOR PLAN





BATHHOUSE PERSPECTIVE VIEW



UNIVERSITY OF NEW HAMPSHIRE HAMEL STUDENT RECREATION CENTER OUTDOOR POOL, BATH HOUSE & PUMP HOUSE

75% CD PROGRESS SET

JANUARY 16, 2015

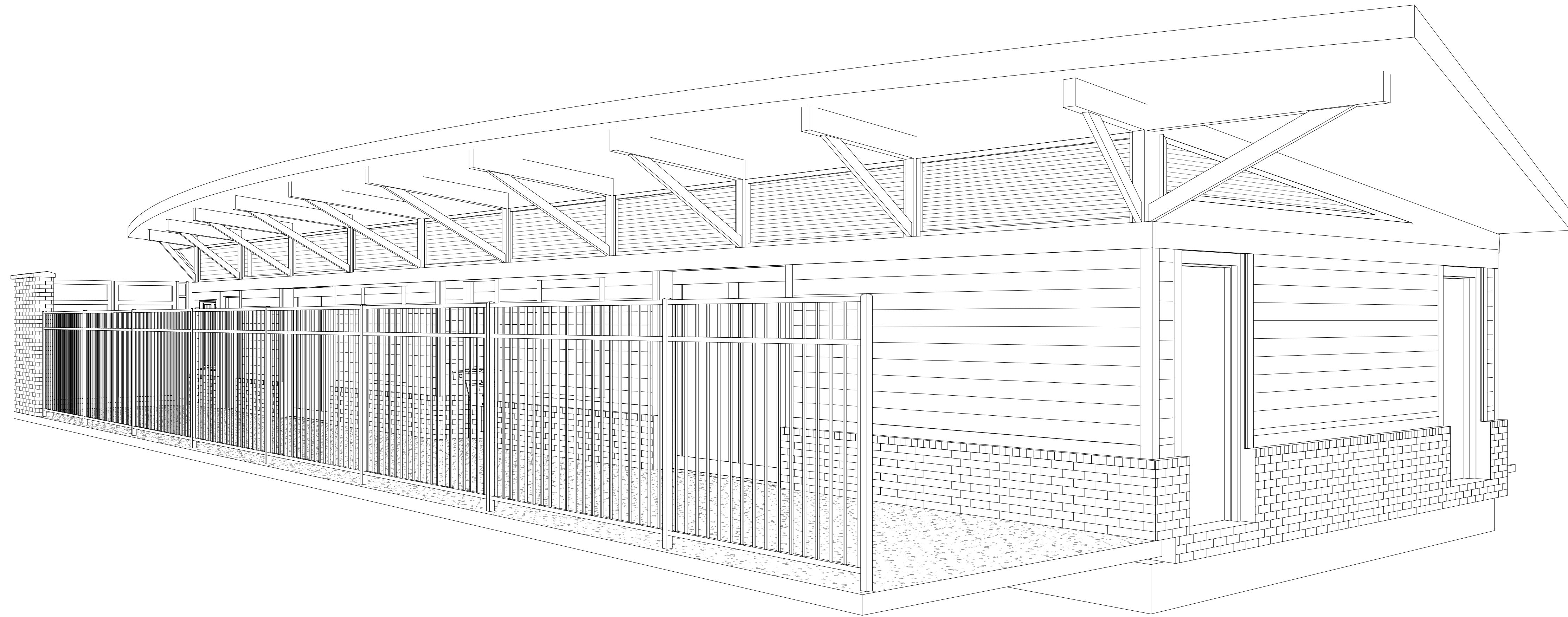

UNH OUTDOOR POOL, BATH HOUSE & PUMP HOUSE

PROJECT ADDRESS: 128 MAIN ST. DURHAM, NH 03824

OWNER: University of New Hampshire

PROJ. NO.: 12/3

SEAL

KEY PLAN

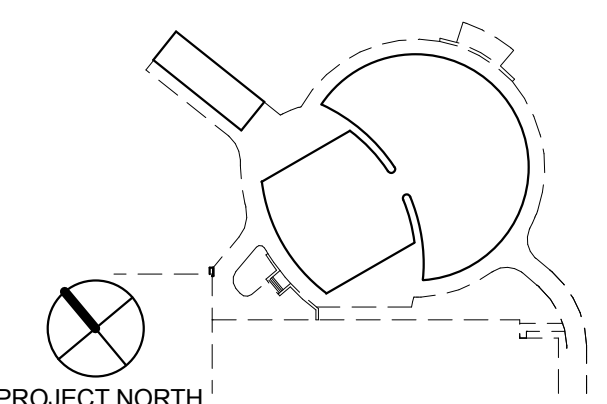

REVISIONS

MARK	DATE	ISSUE

ISSUANCES

DATE	ISSUANCE
01/16/2015	75% CD PROGRESS

COVER SHEET

CS-001

UNIVERSITY ARCHITECT

UNIVERSITY OF NEW HAMPSHIRE
 105 MAIN STREET
 DURHAM, NEW HAMPSHIRE 03824
 TEL: 603-862-5052
 CONTACT: DANA PETERSON, AIA

OWNER REPRESENTATIVE

HAMEL STUDENT RECREATION CENTER
 128 MAIN STREET
 DURHAM, NEW HAMPSHIRE 03824
 TEL: 603-862-2073
 CONTACT: STACEY HALL

ARCHITECT

HUGHES GROUP ARCHITECTS
 22630 DAVIS DRIVE, SUITE 175
 STERLING, VIRGINIA 20164
 TEL: 703-437-6600
 CONTACT: J. LYNN REDA, AIA

STRUCTURAL - MEP - CIVIL - LANDSCAPE

OAK POINT ASSOCIATES
 85 MIDDLE STREET
 PORTSMOUTH, NEW HAMPSHIRE 03801
 TEL: 603-431-1870
 CONTACT: KENNETH WESTON

AQUATICS

WATER TECHNOLOGIES, INC.
 100 PARK AVENUE
 BEAVER DAM, WISCONSIN 53916
 TEL: 920-887-7375
 CONTACT: SCOTT LeMONDS

UNH OUTDOOR POOL, BATH HOUSE & PUMP HOUSE

PROJECT ADDRESS: 128 MAIN ST. DURHAM, NH 03824

OWNER: University of New Hampshire

PROJ. NO.: 12/13

SEAL

KEY PLAN

REVISIONS

MARK	DATE	ISSUE

ISSUANCES

DATE	ISSUANCE
01/16/2015	75% CD PROGRESS

FLOOR PLAN / REFLECTED CEILING PLAN

A-101

#	DESCRIPTION	MANUFACTURER	MODEL	REMARKS
1	TOILET TISSUE DISPENSER	TORK	56TR	OWNER FURNISHED, CONTRACTOR INSTALLED
2	TOILET SEAT COVER DISPENSER	BOBRICK	B-221	
3	GRAB BAR - SIDE	BOBRICK	B-6806 x 42	
4	GRAB BAR - VERTICAL	BOBRICK	B-6806 x 18	
5	GRAB BAR - REAR	BOBRICK	B-6806 x 36	
6	SANITARY NAPKIN DISPOSAL	RUBBERMAID	6140	WOMEN'S RESTROOM ONLY
7	SANITARY NAPKIN VENDOR	BOBRICK	B-370639 50	WOMEN'S RESTROOM ONLY
8	SOAP DISPENSER	TBD	TBD	OWNER FURNISHED, CONTRACTOR INSTALLED
9	PAPER TOWEL DISPENSER	KIMBERLY-CLARK	0999602	OWNER FURNISHED, CONTRACTOR INSTALLED
10	BABY CHANGING STATION	BOBRICK	KB100-00	
11	TRASH CAN	RUBBERMAID	TBD	OWNER FURNISHED, CONTRACTOR INSTALLED
12	DOUBLE ROBE HOOK	BOBRICK	B-6727	
13	MIRROR	BOBRICK	B-290 2436	
14	SUIT SPINNER	SUIT MATE	-	
15	BENCH	TBD	TBD	ADA COMPLIANT
16	RESTROOM PARTITIONS	SANYMETAL	FT-700	COLOR: TBD
17	URNAL SCREEN	SANYMETAL	TYPE: "WH"	COLOR: TBD
18	EXTERNAL DEFIBRILLATOR	PHILIP'S HEART START FAX AED		MOBILE AUTOMATIC

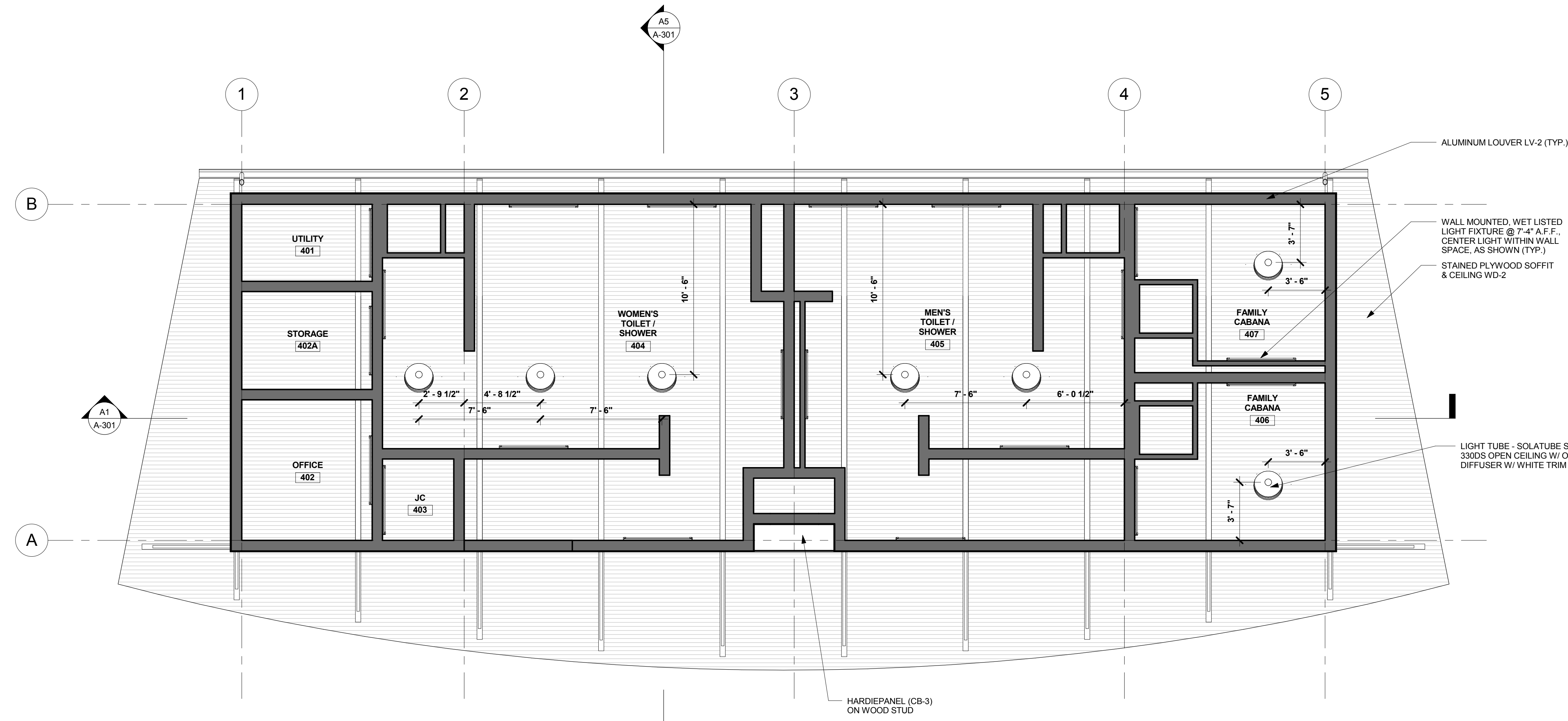

PROPOSED BATHHOUSE FIRST FLOOR CEILING PLAN
 SCALE: 1/4" = 1'-0"

EXISTING PUMP HOUSE REFLECTED CEILING PLAN - GROUND LEVEL
 SCALE: 1/8" = 1'-0"

- SCOPE OF WORK AT PUMP HOUSE
- PATCH AND REPAIR EXISTING CONCRETE FLOORING AT BASEMENT LEVEL.
 - PROVIDE NEW METAL STAIRS, METAL HANDRAILS, AND LANDING, ETC. TO BASEMENT.
 - PROVIDE NEW ASPHALT ROOF SHINGLES.
 - PROVIDE NEW GUTTERS AND DOWNSPOUTS AND SPLASH BLOCKS AT PUMPHOUSE BUILDING.
 - PROVIDE NEW HOLLOW METAL DOOR AND FRAME WITH GLASS INSERT.
 - GC TO SCRAPE AND PAINT EXISTING EXTERIOR SURFACES.
 - GC TO SCRAPE AND PAINT EXISTING EXTERIOR STAIR (EAST) FROM EDGEWOOD TO PUMP HOUSE.
 - PROVIDE MISCELLANEOUS CARPENTRY REPAIRS THROUGHOUT PUMPHOUSE BUILDING.

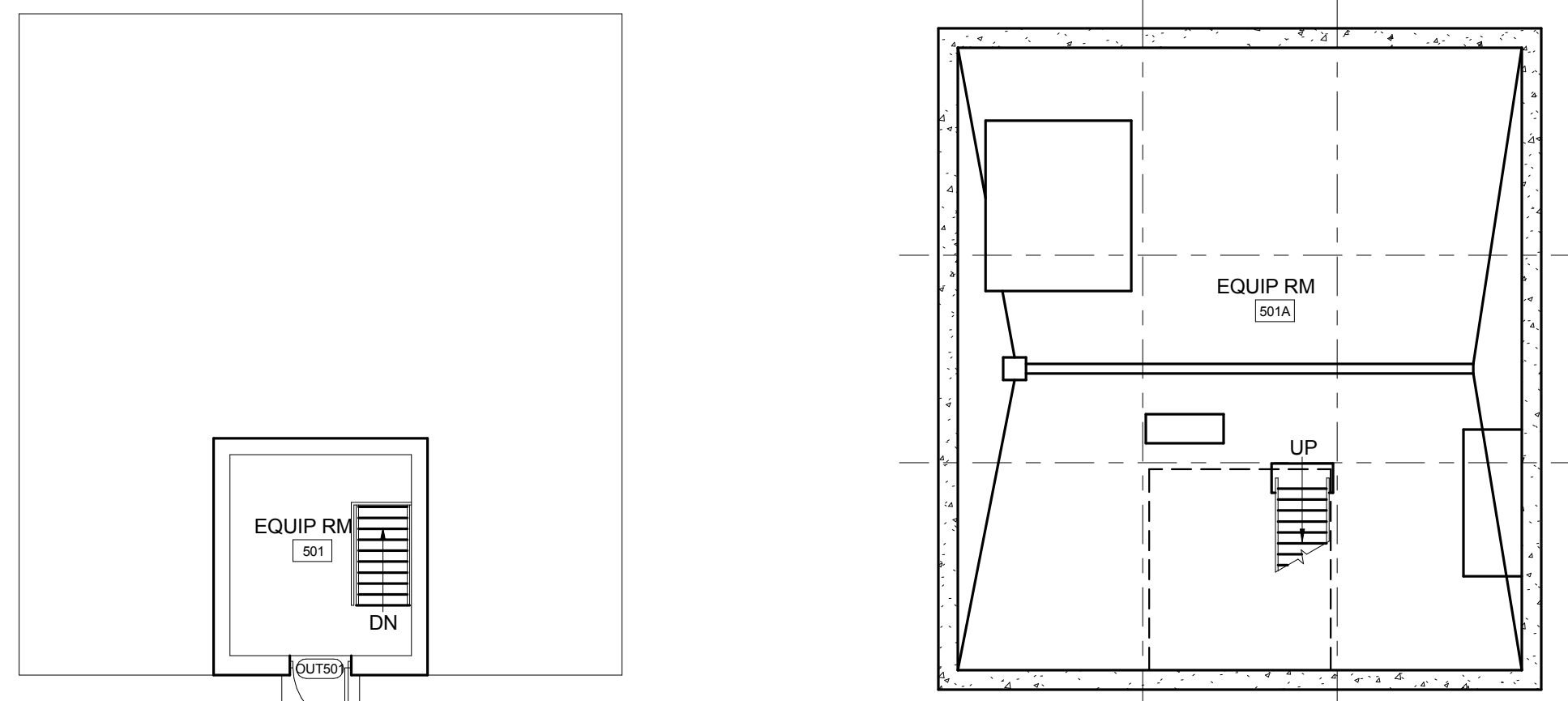

EXISTING PUMP HOUSE PLAN - GROUND LEVEL
 SCALE: 1/8" = 1'-0"

EXISTING PUMP HOUSE PLAN - BASEMENT LEVEL
 SCALE: 1/8" = 1'-0"

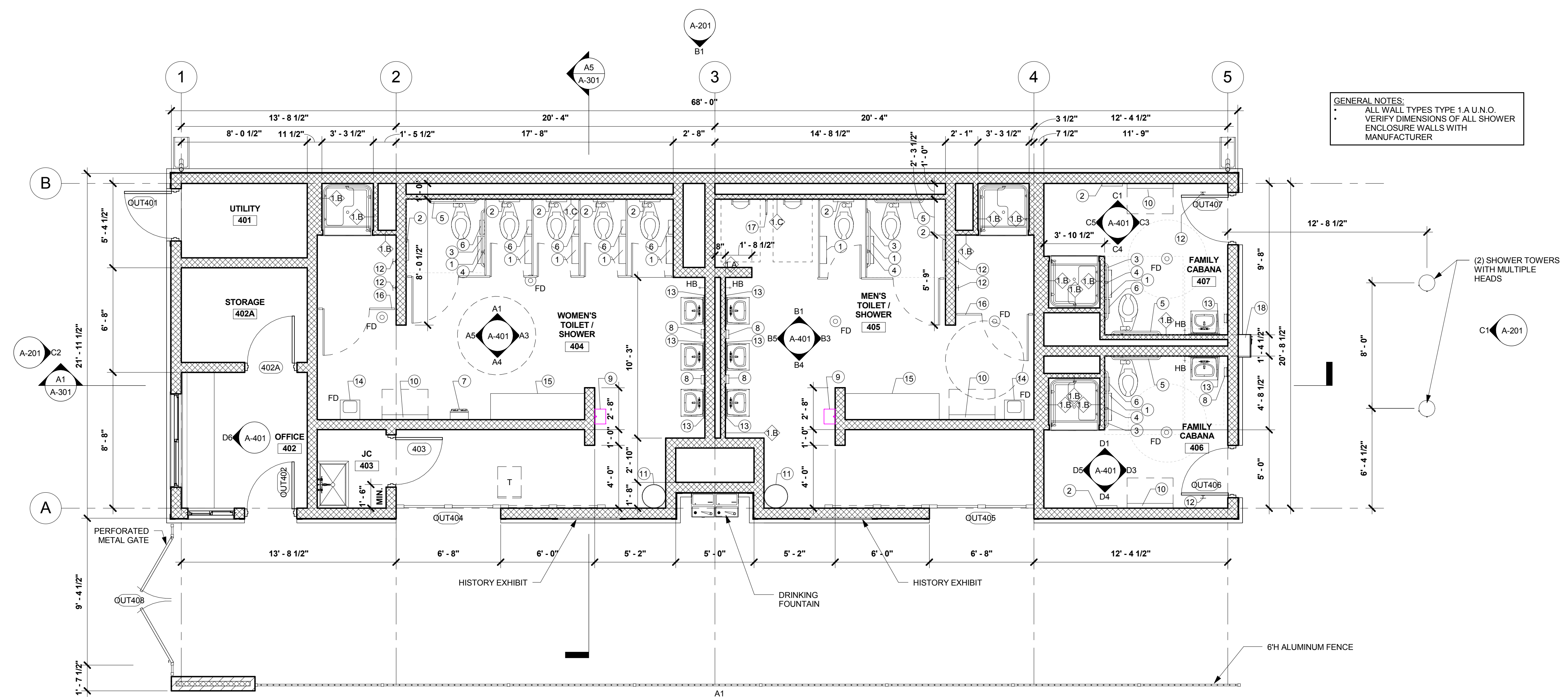

PROPOSED BATHHOUSE FIRST FLOOR PLAN
 SCALE: 1/4" = 1'-0"

NUMBER	DOOR			FRAME				DETAILS			HARDWARE		REMARKS		
	TYPE	WIDTH	HEIGHT	PATR	MAT	FIN	TYPE	MAT	FIN	HEAD	JAMB	SILL		RATING	SET NO.
402A	F	3'-0"	7'-0"	-	HM	HPC	F	HM	HPC	H1	J1/J2	-	-	-	STOREROOM
403	F	3'-0"	7'-0"	-	HM	HPC	F	HM	HPC	H1	J1/J2	-	-	-	STOREROOM
OUT401	F	3'-0"	7'-0"	-	HM	HPC	F	HM	HPC	H1	J1/J2	-	-	-	STOREROOM
OUT402	F	3'-0"	7'-0"	-	HM	HPC	F	HM	HPC	H1	J1/J2	-	-	-	OFFICE
OUT404	S	6'-8"	8'-0"	-	WD	PTD	-	-	-	-	-	-	-	-	ENTRY SLIDING BARN
OUT405	S	6'-8"	8'-0"	-	WD	PTD	-	-	-	-	-	-	-	-	ENTRY SLIDING BARN
OUT406	F	3'-0"	7'-0"	-	HM	HPC	F	HM	HPC	H1	J1/J2	-	-	-	PRIVACY
OUT407	F	3'-0"	7'-0"	-	HM	HPC	F	HM	HPC	H1	J1/J2	-	-	-	PRIVACY
OUT408	-	8'-0"	8'-0"	X	-	-	-	-	-	-	-	-	-	-	ENTRY
OUT501	F	3'-0"	7'-0"	-	HM	HPC	F	HM	HPC	H1	J1/J2	-	-	-	ENTRY PUMP HOUSE

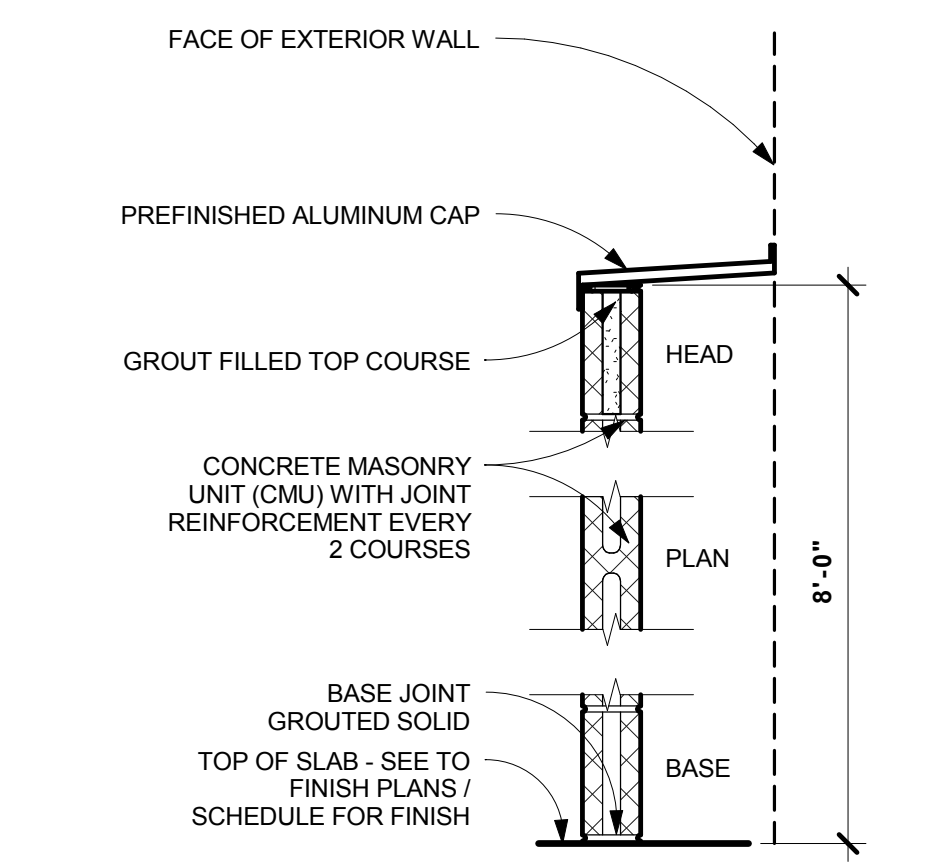

2.X NON-RATED CONCRETE MASONRY PARTITION

DESIGNATION			
NO.	"W1" DIM.	FIRE TEST	REMARKS
2.A	3 5/8"		

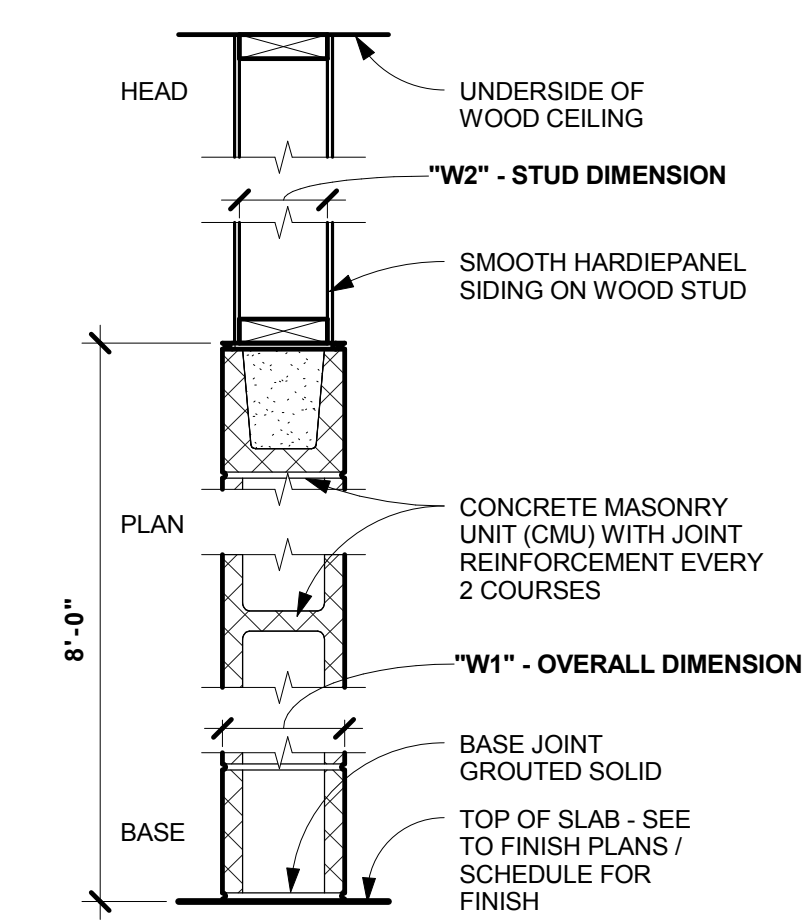

1.X NON-RATED CONCRETE MASONRY PARTITION

DESIGNATION				
NO.	"W1" DIM.	"W2" DIM.	FIRE TEST	REMARKS
1.A	7 5/8"	5 1/2"		EXTEND TO UNDERSIDE OF PLYWOOD CEILING
1.B	3 5/8"	2 1/2"		EXTEND TO UNDERSIDE OF PLYWOOD CEILING

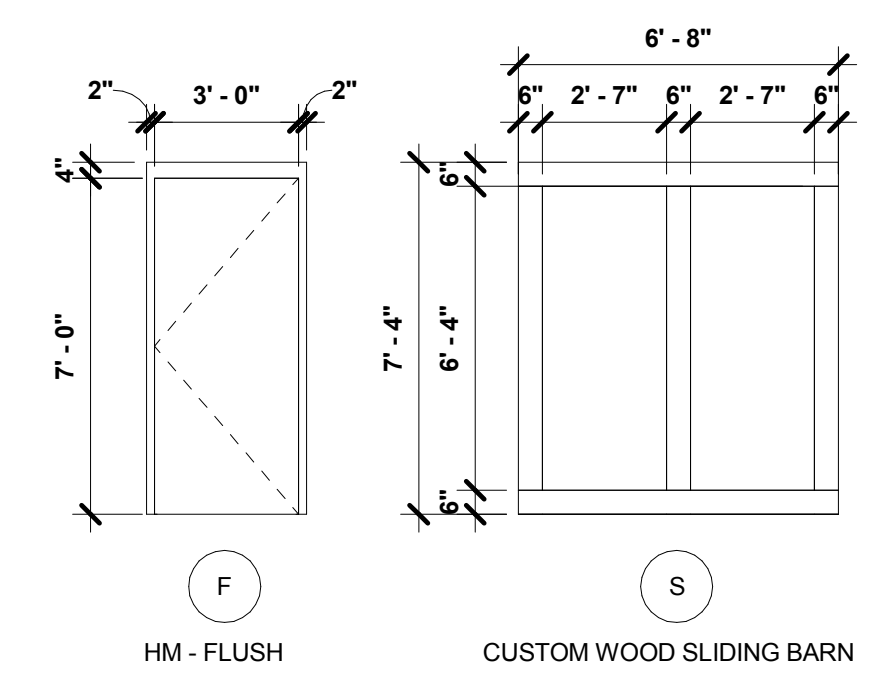

DOOR & FRAME ELEVATIONS
 SCALE: 1/4" = 1'-0"

C1 PARTITION TYPES
 SCALE: 1" = 1'-0"

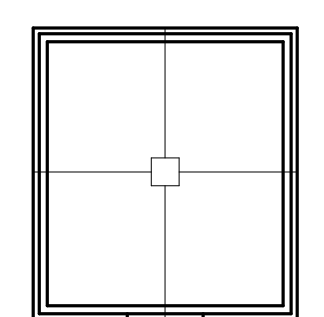
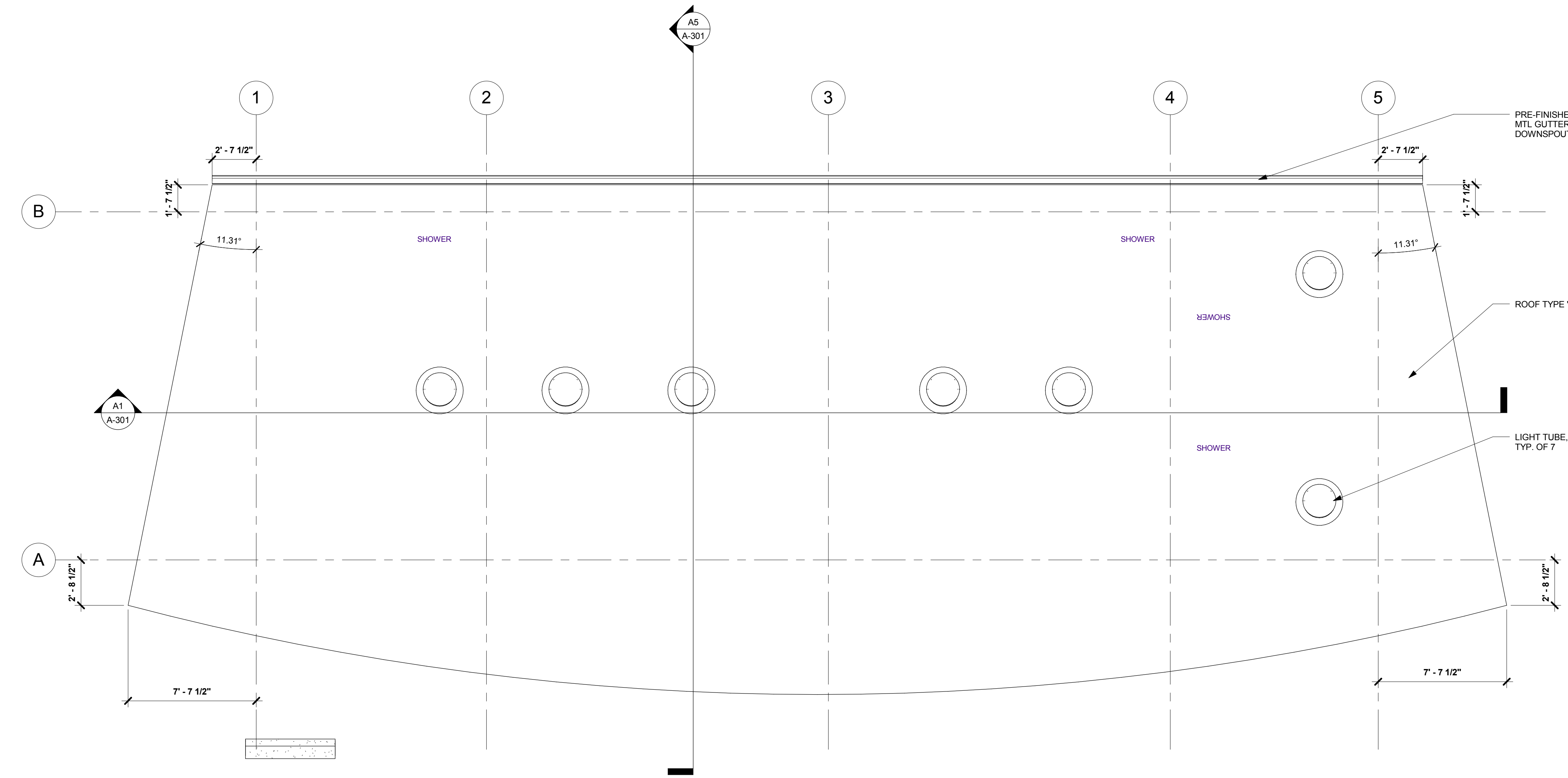

A2 PUMP ROOF PLAN
 SCALE: 1/8" = 1'-0"

A1 ROOF PLAN
 SCALE: 1/4" = 1'-0"

UNH OUTDOOR POOL, BATH HOUSE & PUMP HOUSE

PROJECT ADDRESS: 128 MAIN ST. DURHAM, NH 03824

OWNER: University of New Hampshire
 PROJ. NO.: 12/13

SEAL

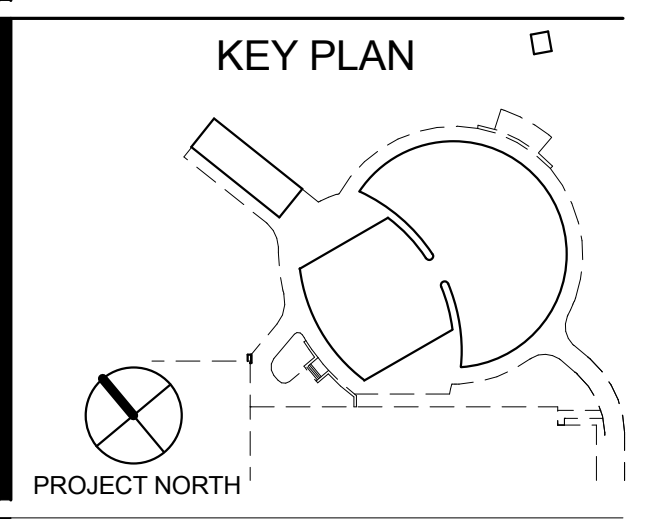

REVISIONS		
MARK	DATE	ISSUE

ISSUANCES	
DATE	ISSUANCE
01/16/2015	75% CD PROGRESS

ROOF PLAN

A-102

EXTERIOR MATERIAL & COLOR SCHEDULE				
DESIGNATION	MATERIAL	MANU. / PRODUCT	NUMBER / COLOR	REMARKS
BR-1	BRICK	TBD	TBD	
CB-1	CEMENTITIOUS SIDING	JAMES HARDIE / HARDIEPLANK LAP SIDING	SMOOTH / TBD	
CB-2	CEMENTITIOUS TRIM	JAMES HARDIE / HARDIETRIM	S/4 NT3 SMOOTH / TBD	
CB-3	CEMENTITIOUS BOARD	JAMES HARDIE / HARDIEPANEL	SMOOTH / TBD	
WD-1	WOOD TRUSS	CUSTOM	TBD	PAINTED
WD-2	WOOD SOFFIT	CUSTOM	TBD	STAINED
M-1	METAL FASCIA	TBD	TBD	ALUMINUM
M-2	METAL GUTTER	TBD	TBD	ALUMINUM
RF-1	TPO	TBD	WHITE	
LV-1	ALUMINUM LOUVER	TBD	TBD	
LV-2	ALUMINUM LOUVER	TBD	TBD	
SF-1	ALUMINUM WINDOW	KAWNEER / AA 5450	TBD	
AS-1	ASPHALT SHINGLES	TBD	TBD	

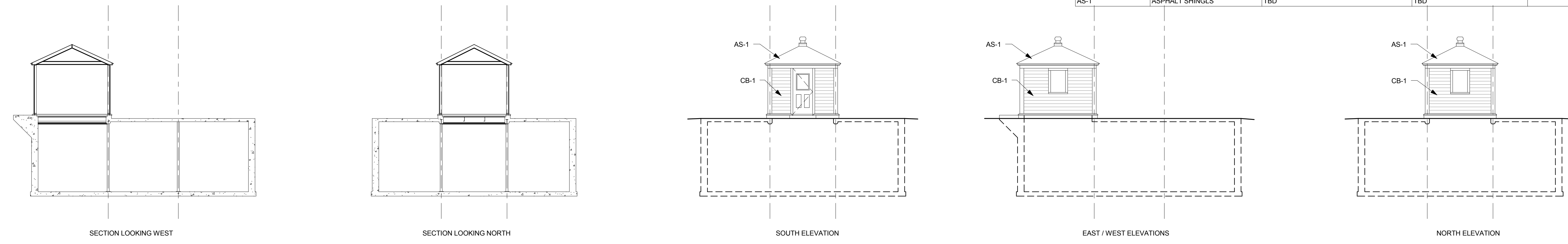

D1 PUMP HOUSE ELEVATIONS
 SCALE: 1/8" = 1'-0"

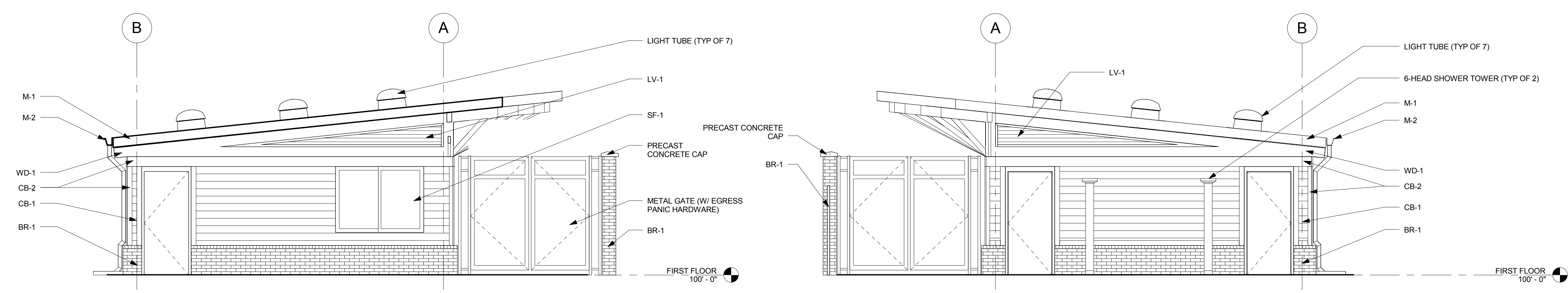

C2 WEST ELEVATION
 SCALE: 1/4" = 1'-0"

C1 EAST ELEVATION
 SCALE: 1/4" = 1'-0"

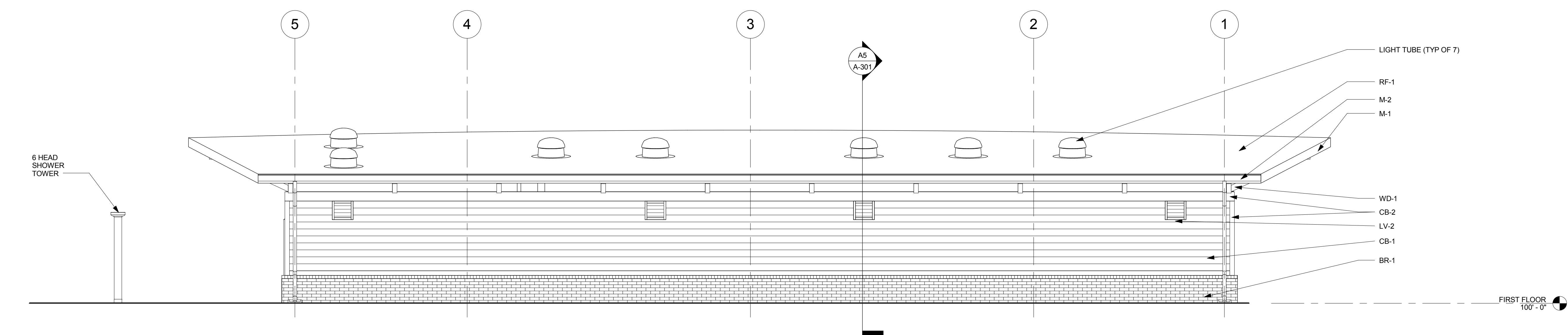

B1 NORTH ELEVATION
 SCALE: 1/4" = 1'-0"

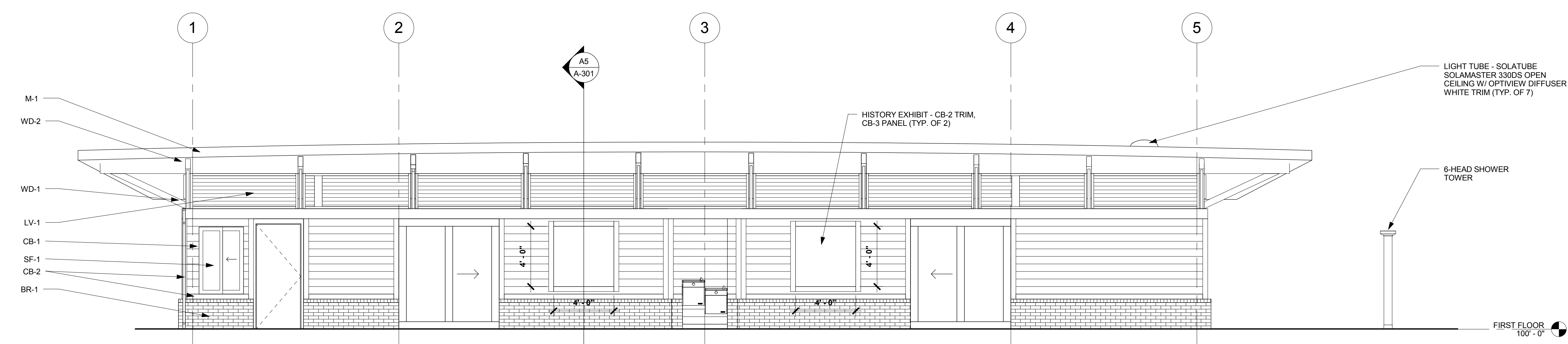

A1 SOUTH ELEVATION
 SCALE: 1/4" = 1'-0"

UNH OUTDOOR POOL, BATH HOUSE & PUMP HOUSE

PROJECT ADDRESS: 128 MAIN ST. DURHAM, NH 03824
 OWNER: University of New Hampshire
 PROJ. NO.: 12/13

SEAL

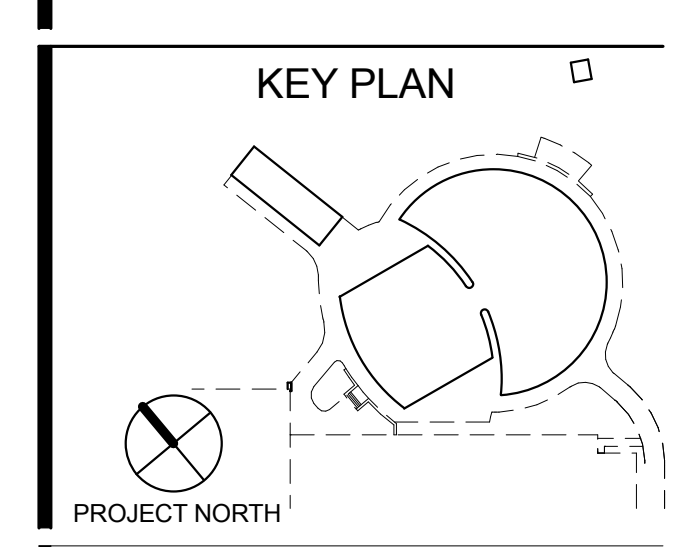

REVISIONS		
MARK	DATE	ISSUE

ISSUANCES	
DATE	ISSUANCE
01/16/2015	75% CD PROGRESS

BUILDING ELEVATIONS

A-201

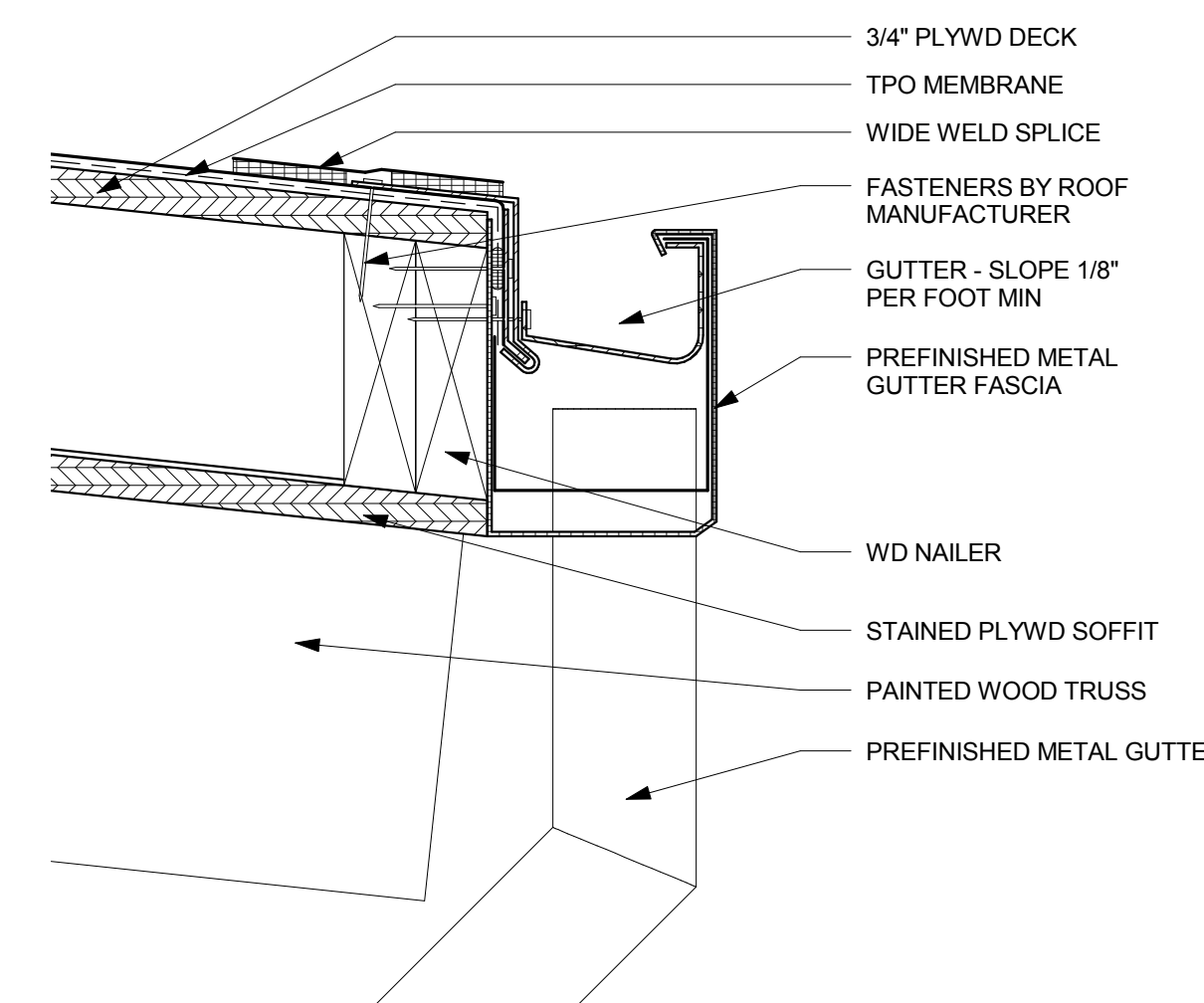

D3 GUTTER DETAIL
 SCALE: 3" = 1'-0"

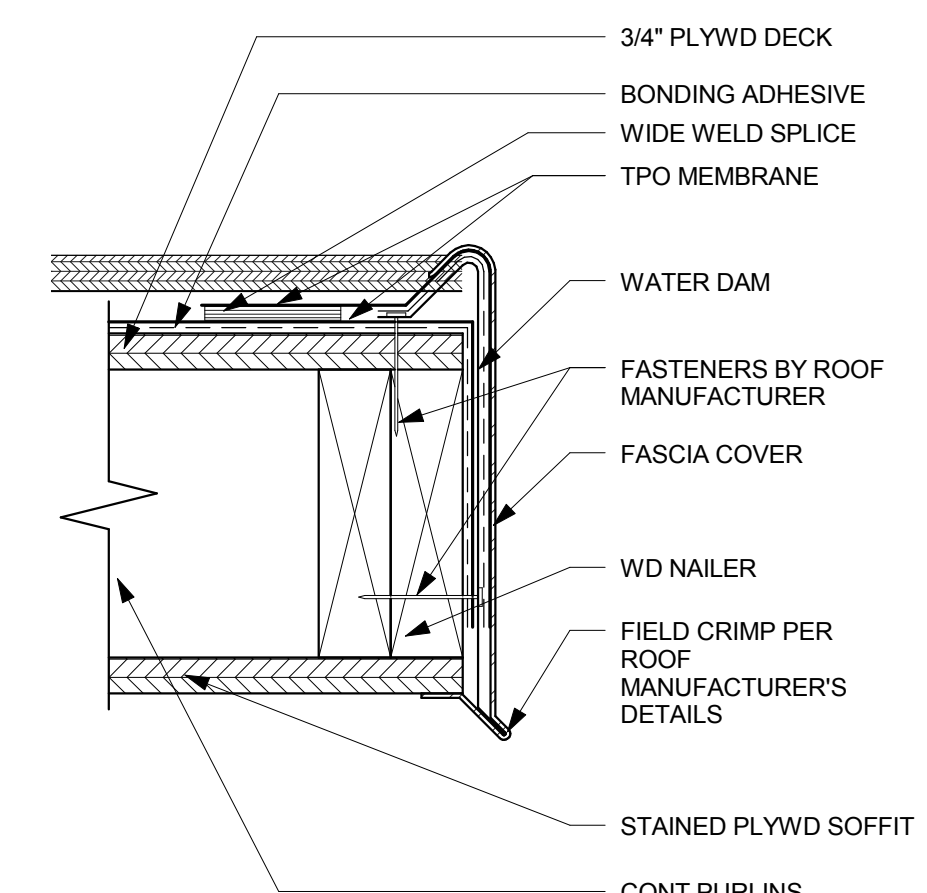

D2 ROOF EDGE DETAIL
 SCALE: 3" = 1'-0"

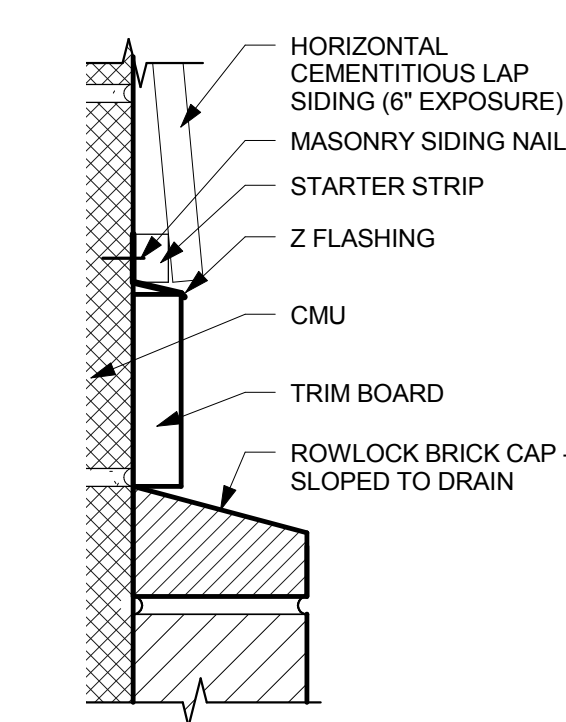

D1 SIDING DETAIL
 SCALE: 3" = 1'-0"

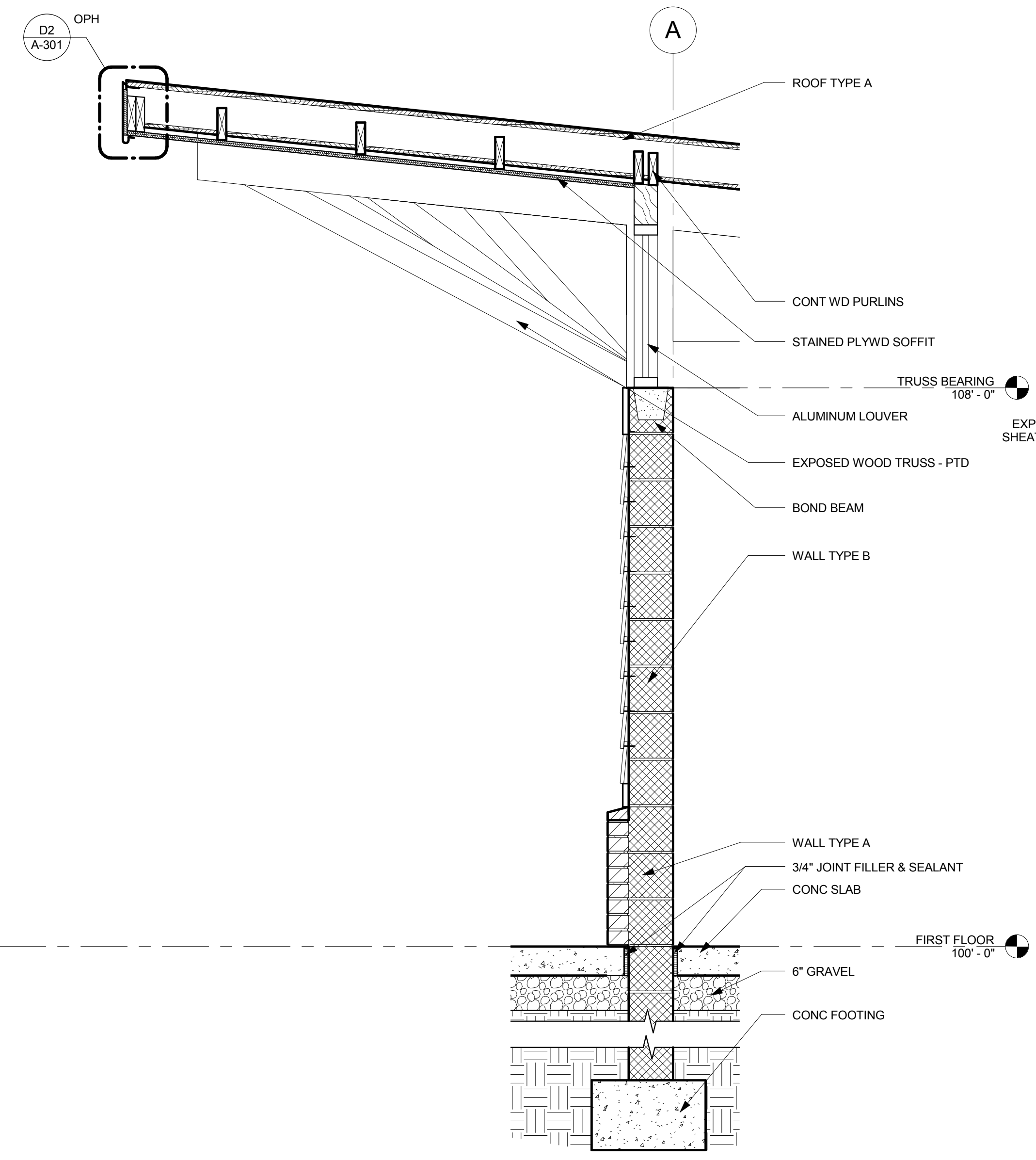

B3 WALL SECTION
 SCALE: 3/4" = 1'-0"

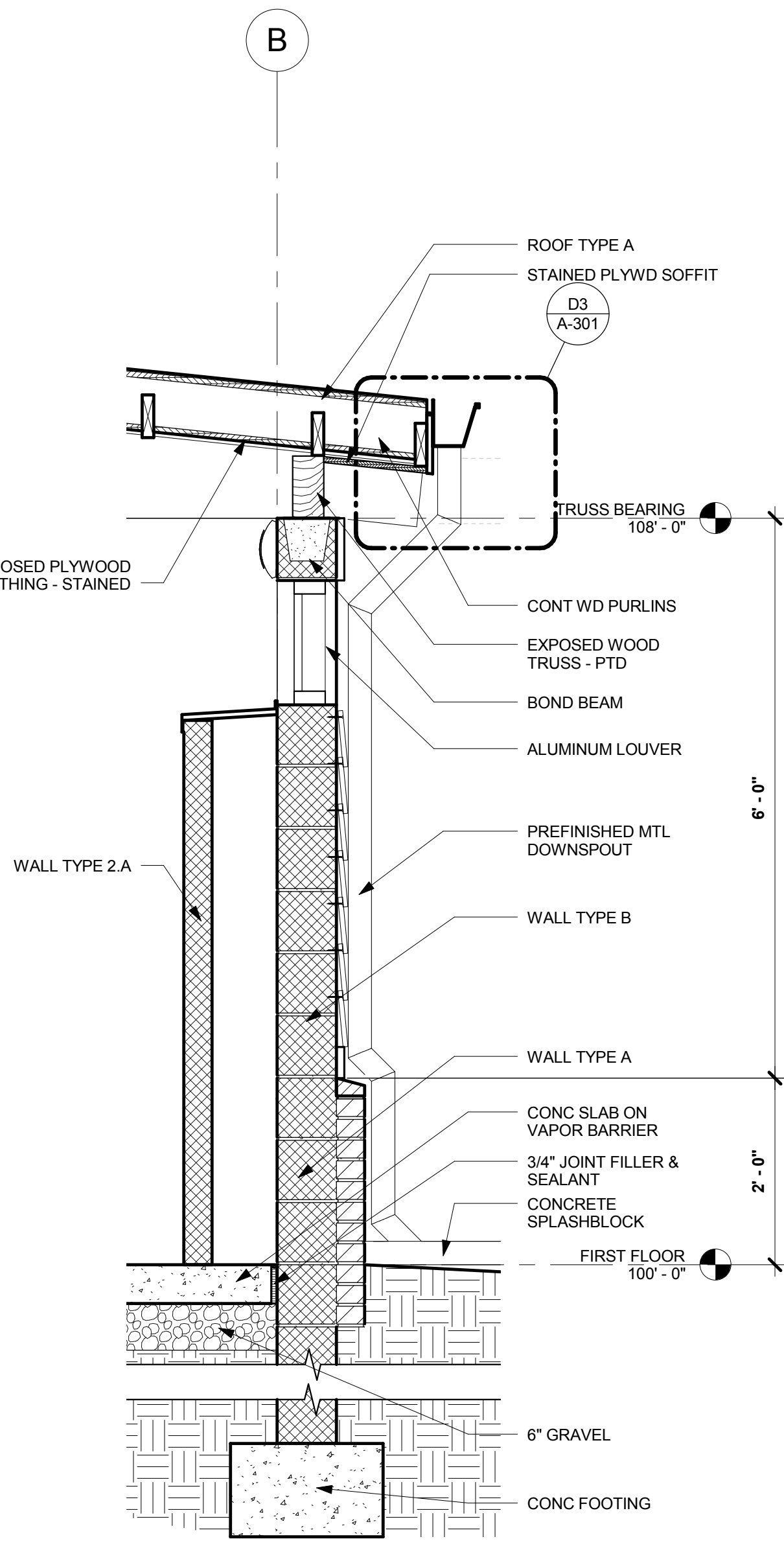

B2 WALL SECTION
 SCALE: 3/4" = 1'-0"

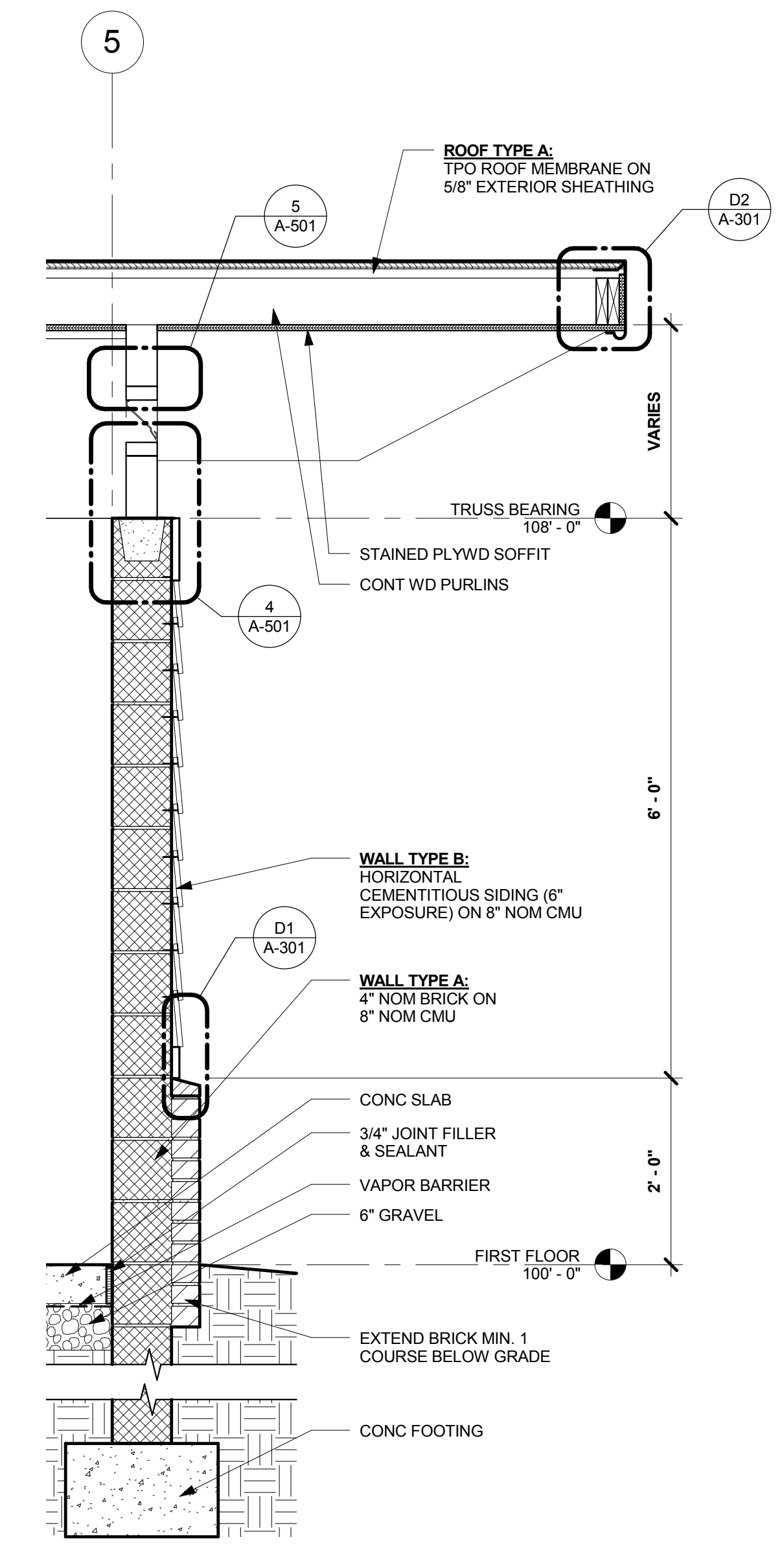

B1 WALL SECTION
 SCALE: 3/4" = 1'-0"

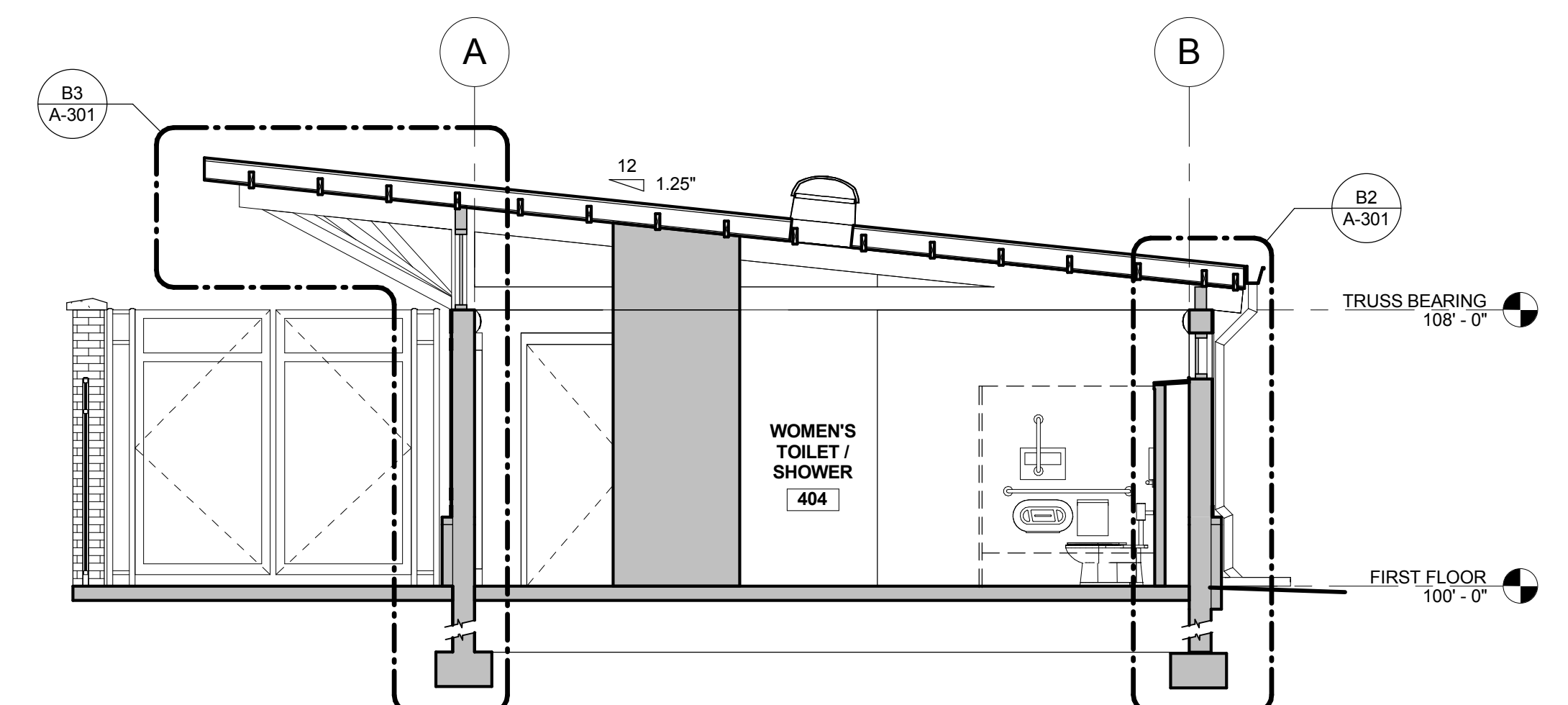

A5 BUILDING SECTION
 SCALE: 1/4" = 1'-0"

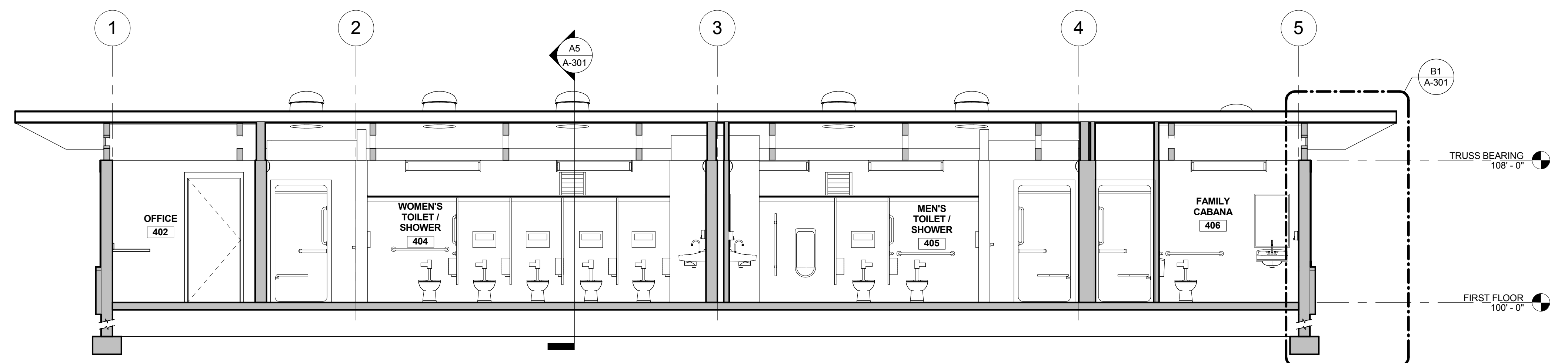

A1 BUILDING SECTION
 SCALE: 1/4" = 1'-0"

UNH OUTDOOR POOL, BATH HOUSE & PUMP HOUSE

PROJECT ADDRESS: 128 MAIN ST. DURHAM, NH 03824

OWNER: University of New Hampshire
 PROJ. NO.: 12/13

SEAL

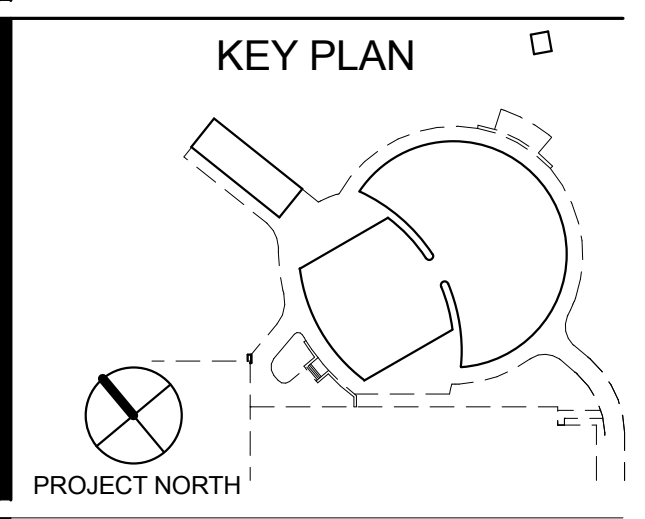

REVISIONS

MARK	DATE	ISSUE

ISSUANCES

DATE	ISSUANCE
01/16/2015	75% CD PROGRESS

SECTIONS

A-301

UNH OUTDOOR POOL, BATH HOUSE & PUMP HOUSE

PROJECT ADDRESS: 128 MAIN ST. DURHAM, NH 03824

OWNER: University of New Hampshire

PROJ. NO.: 12/13

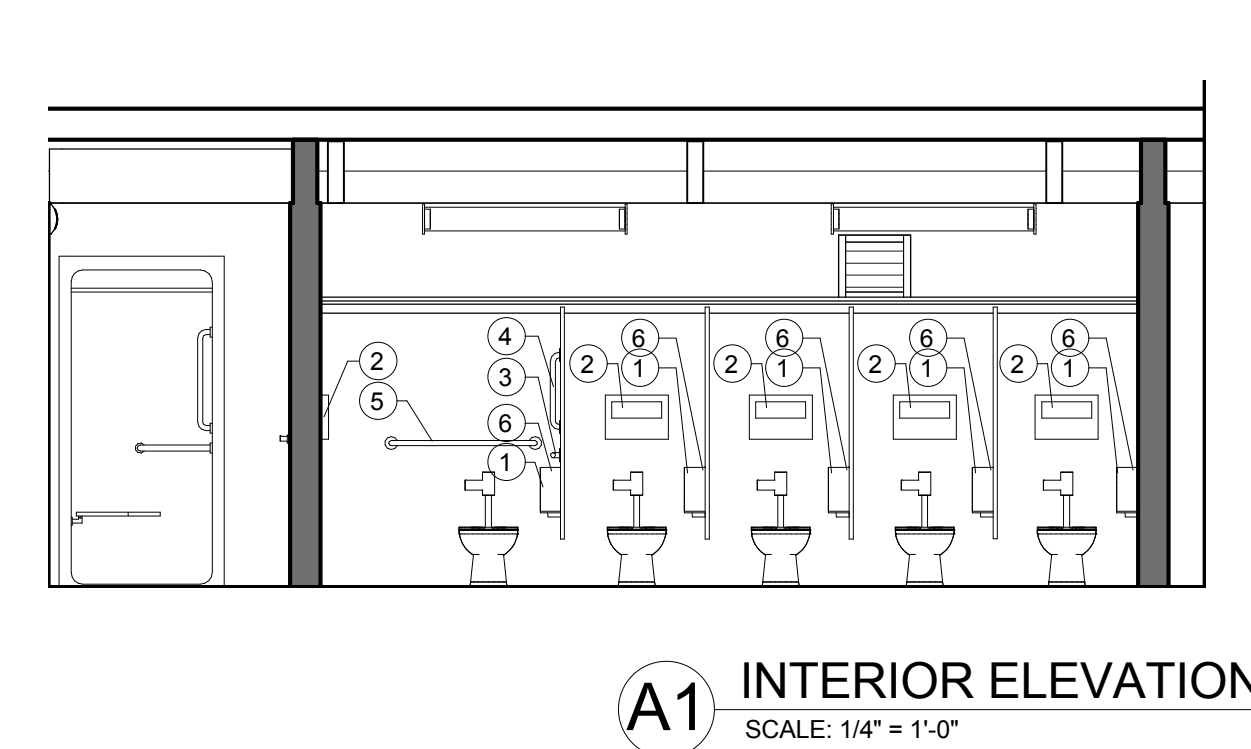
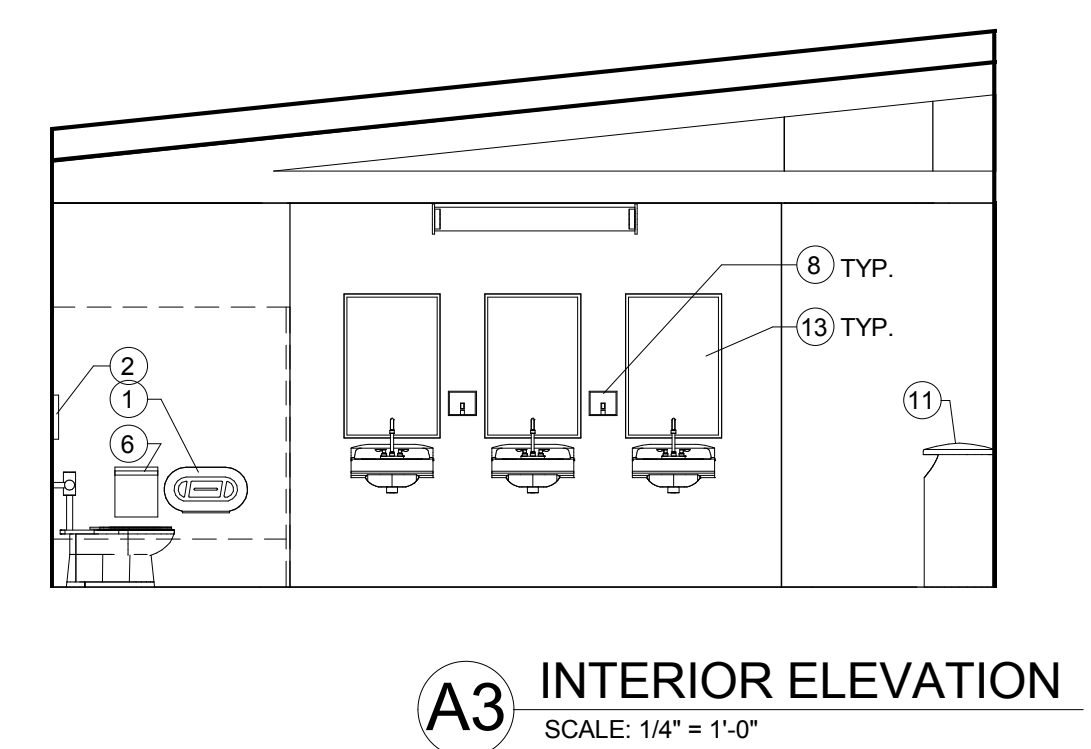
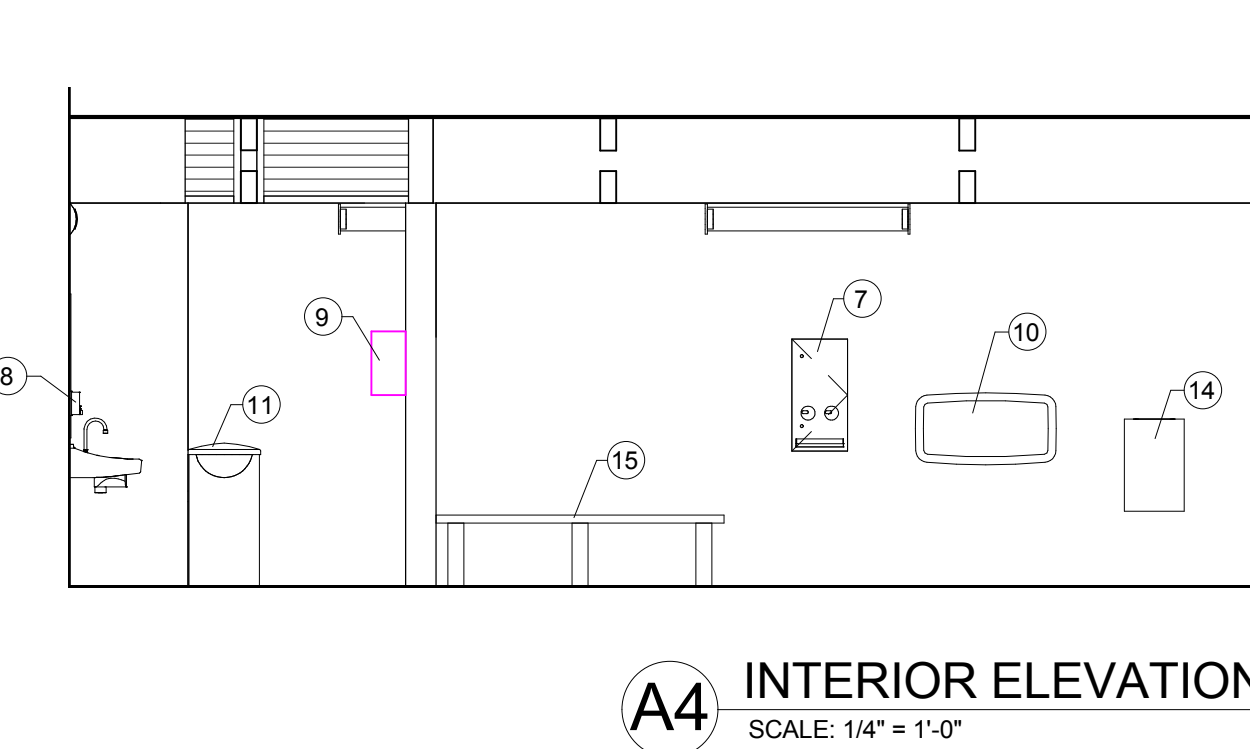
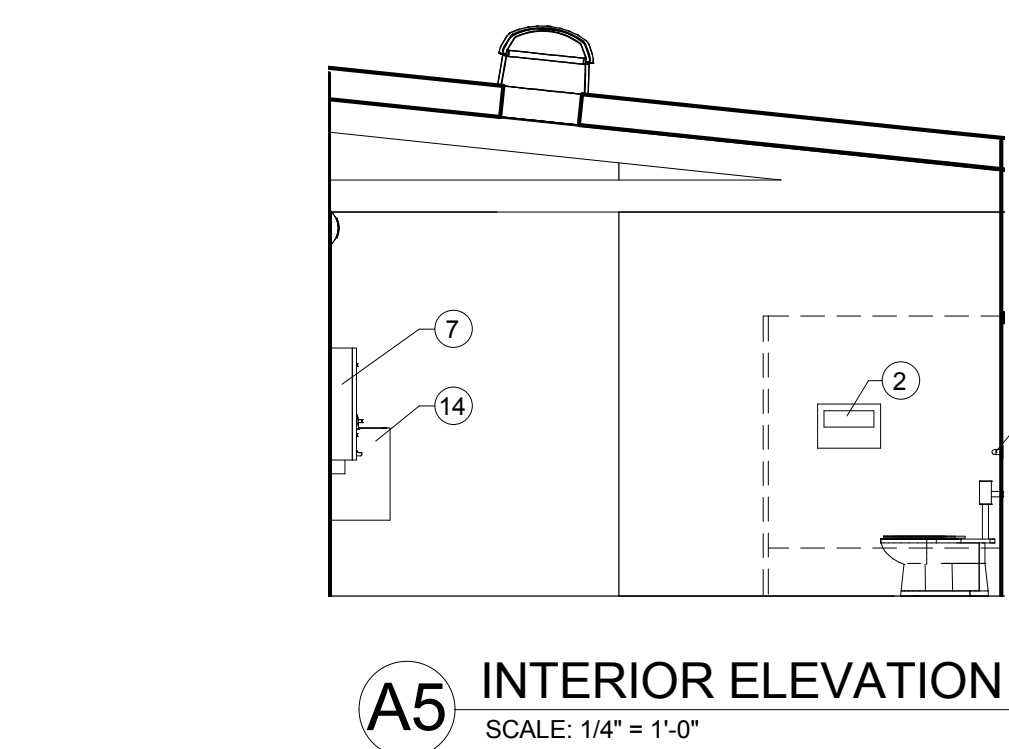
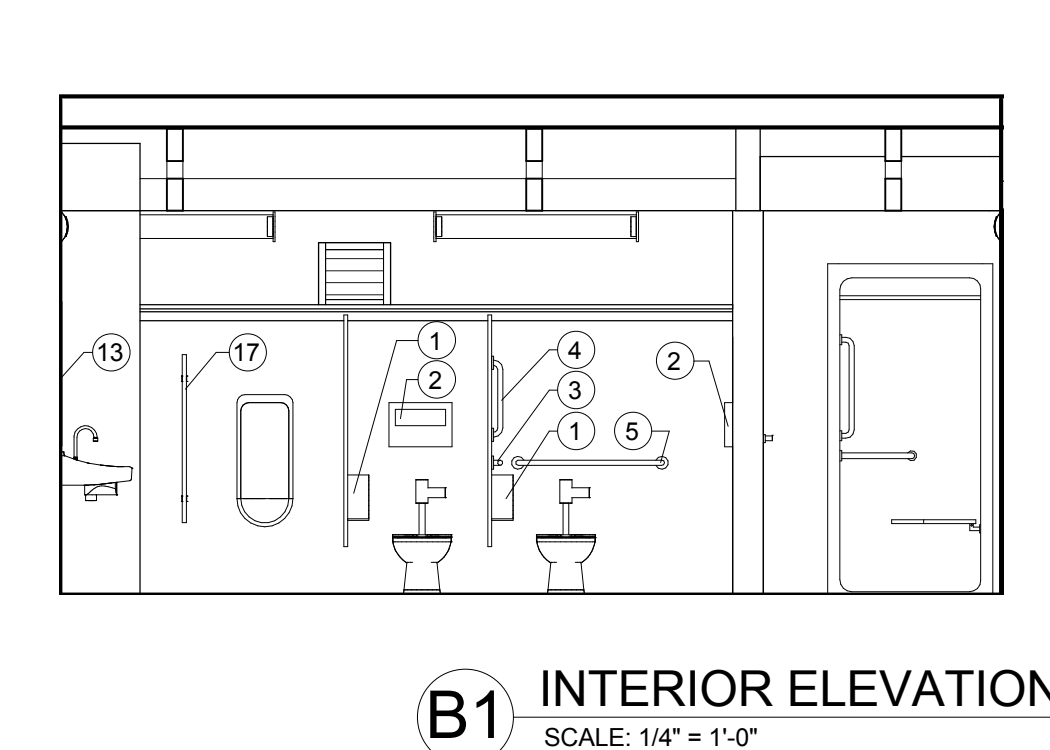
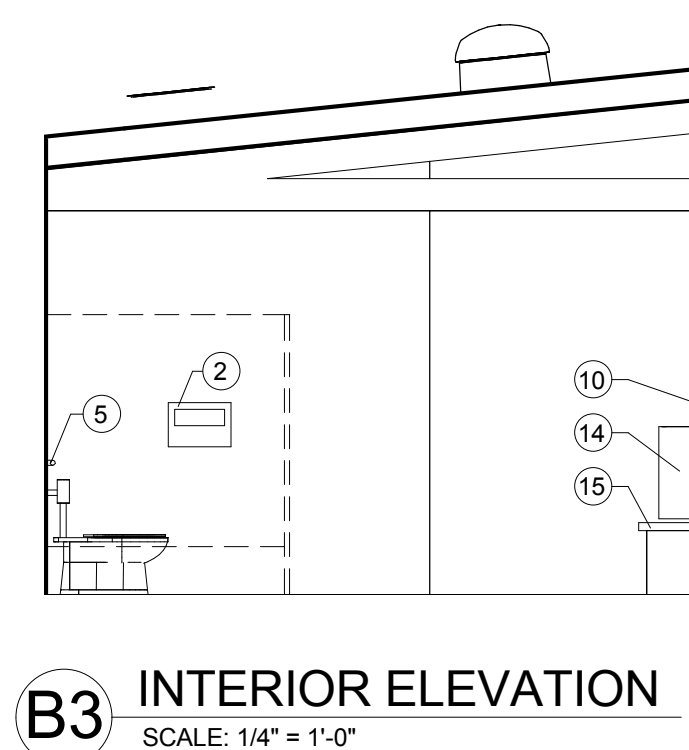
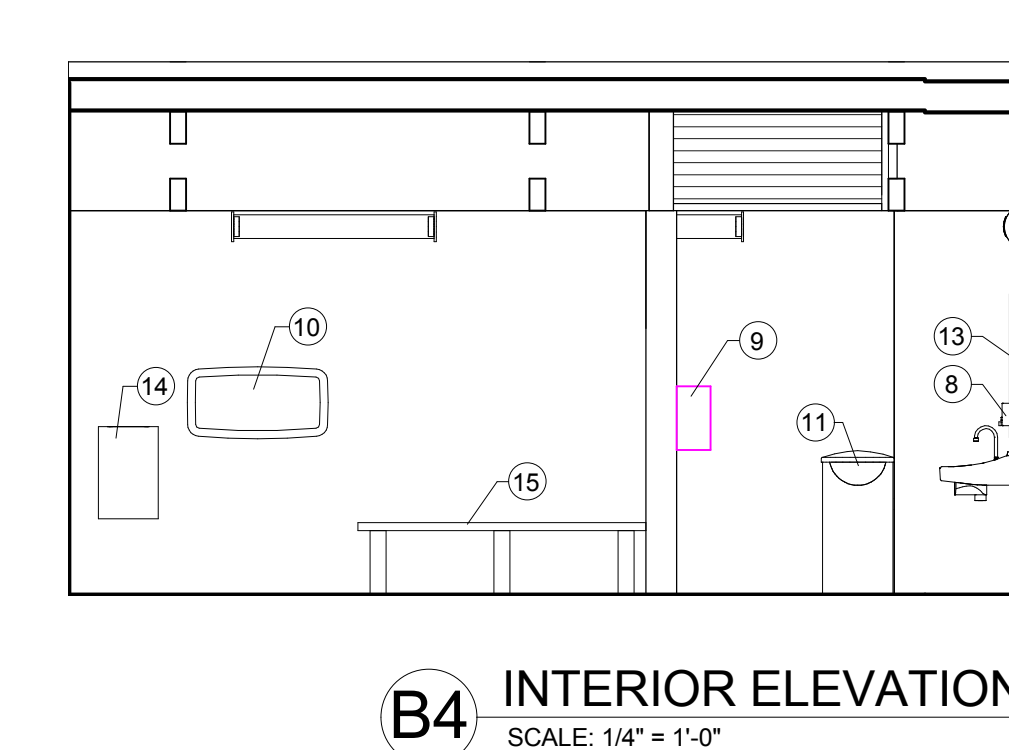
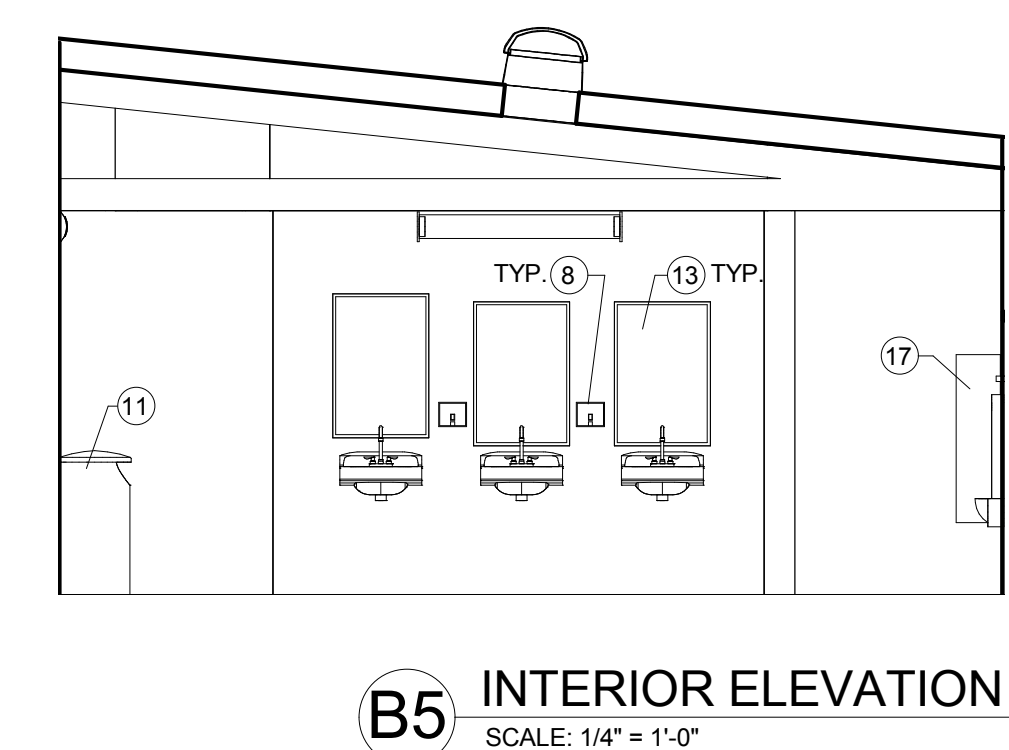
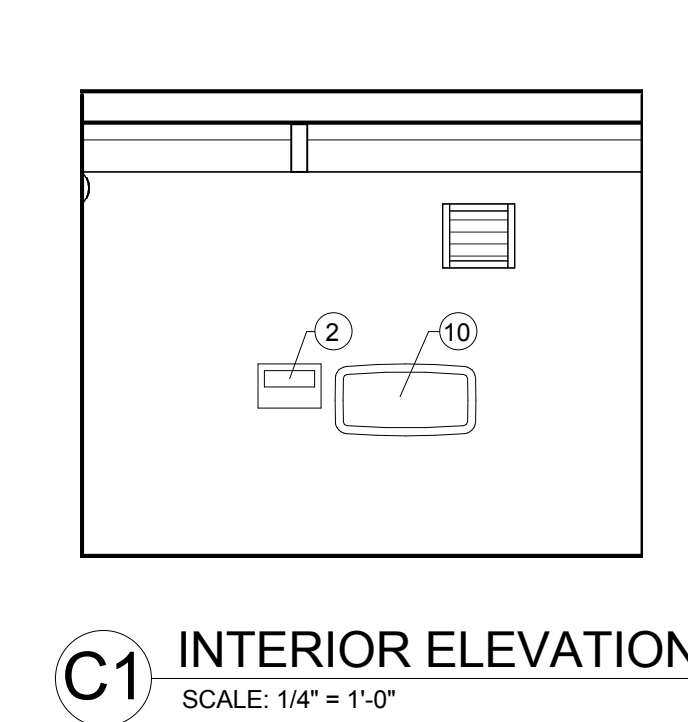
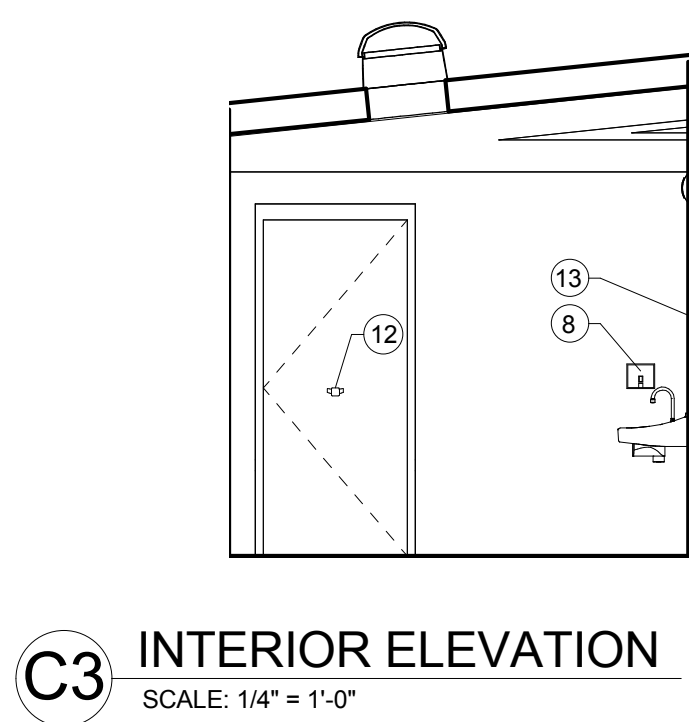
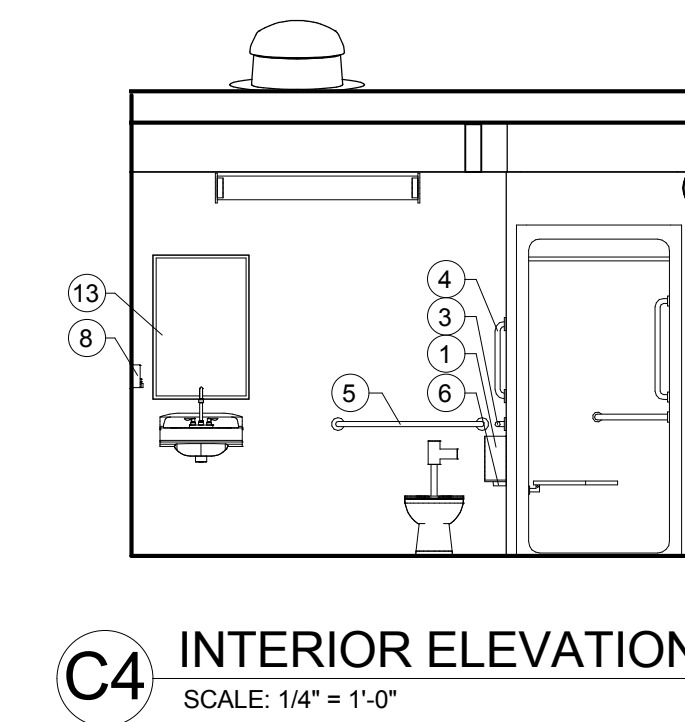
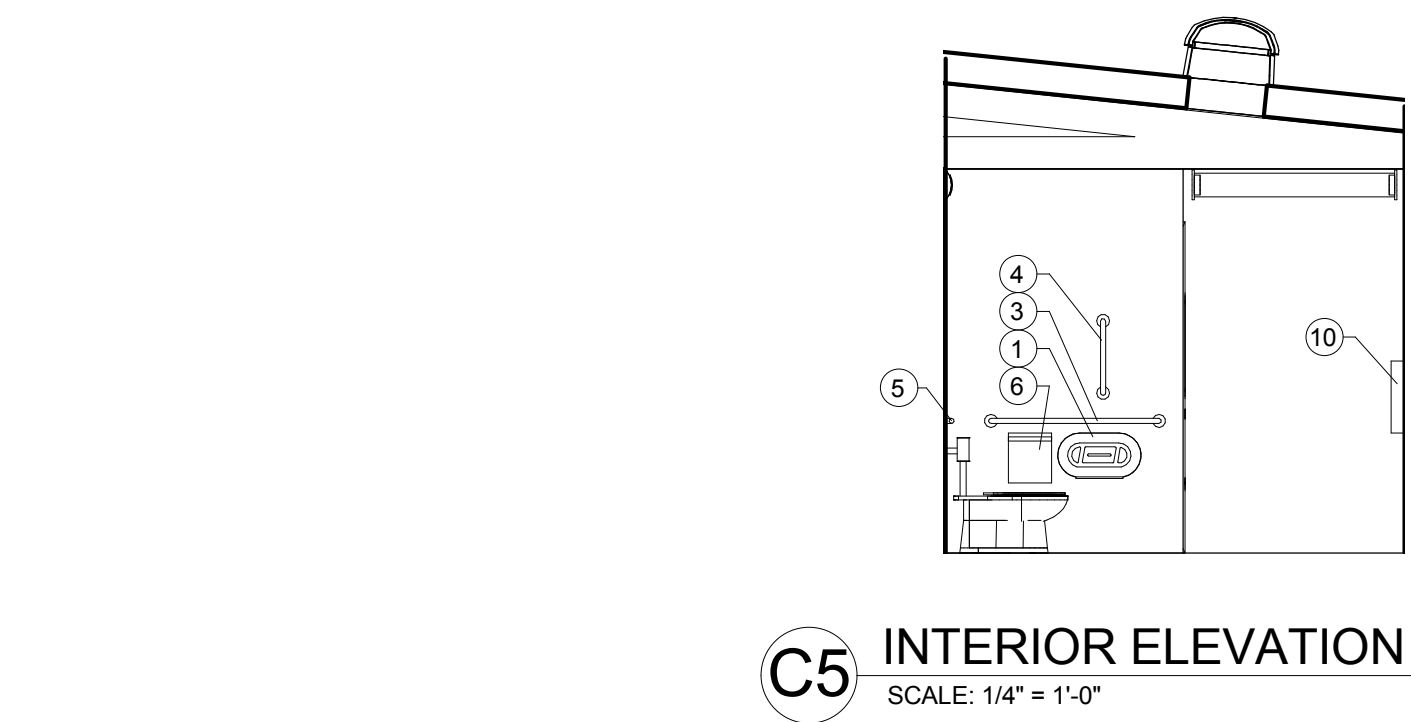
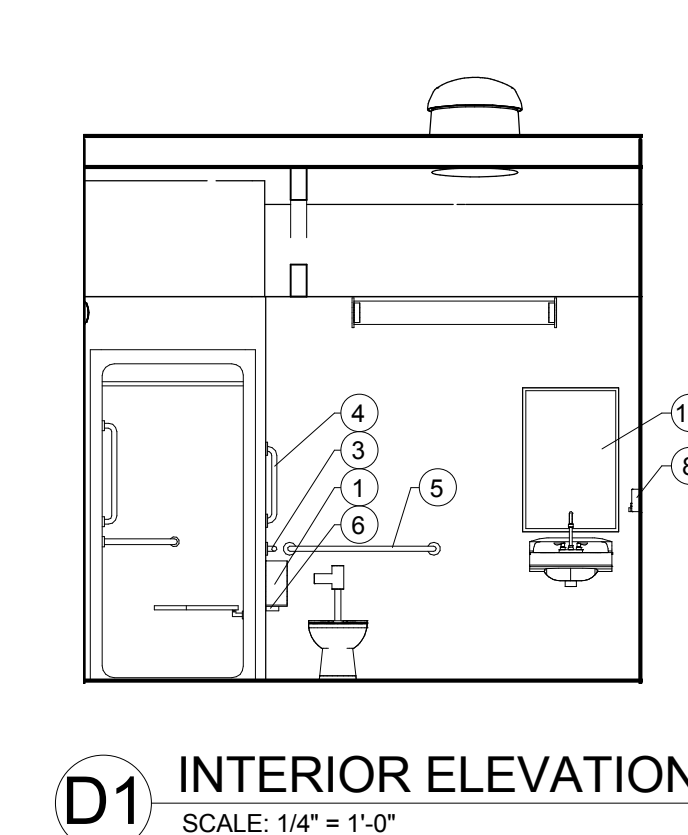
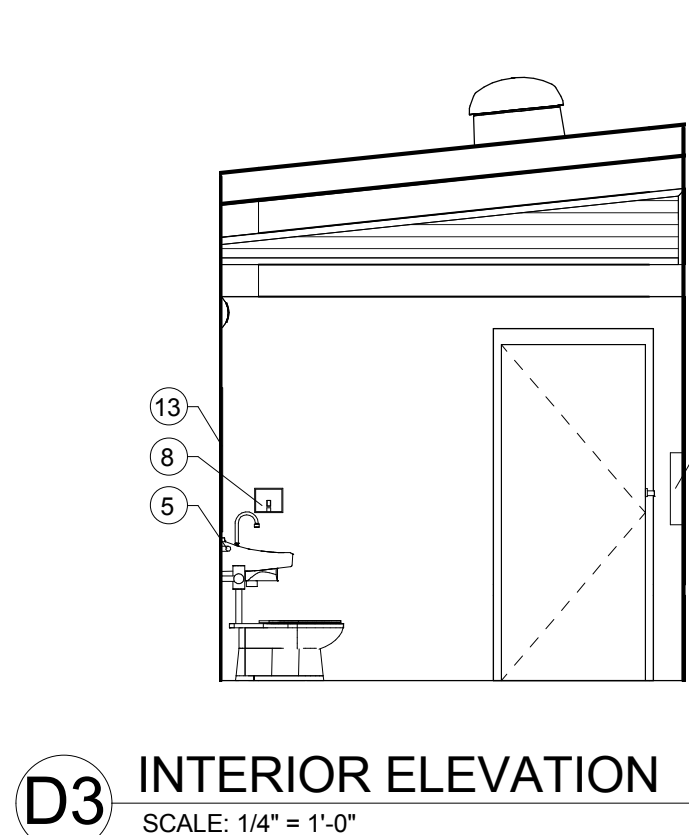
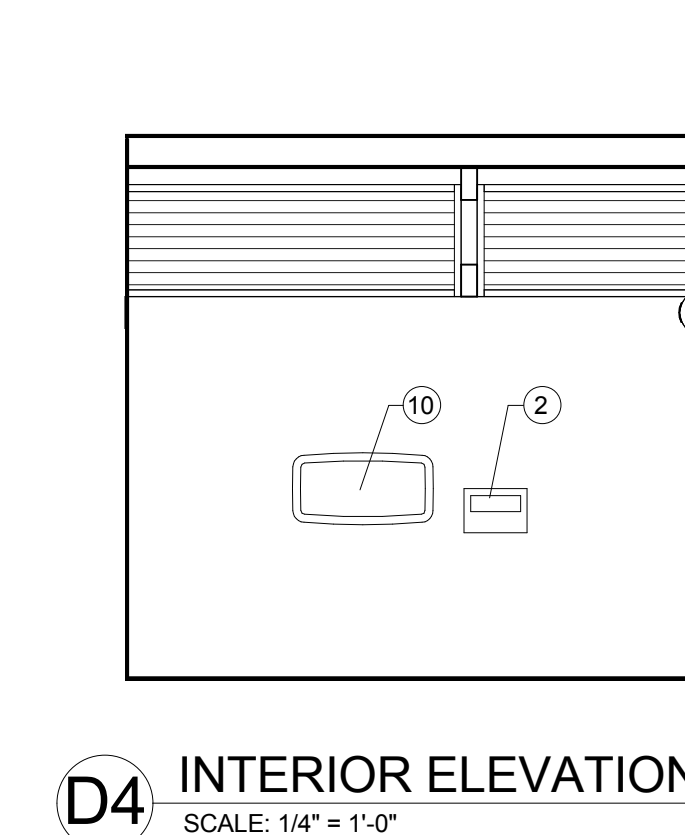
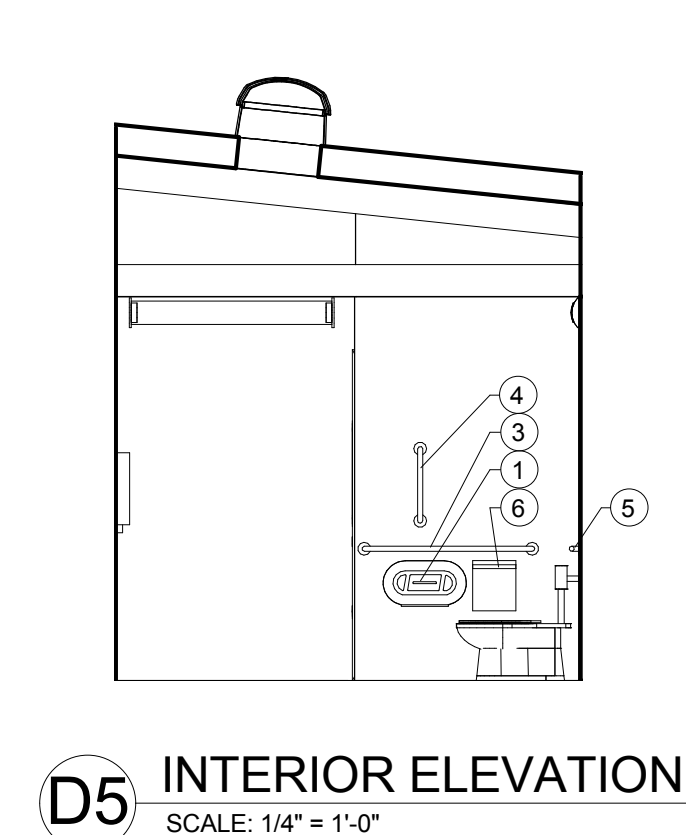
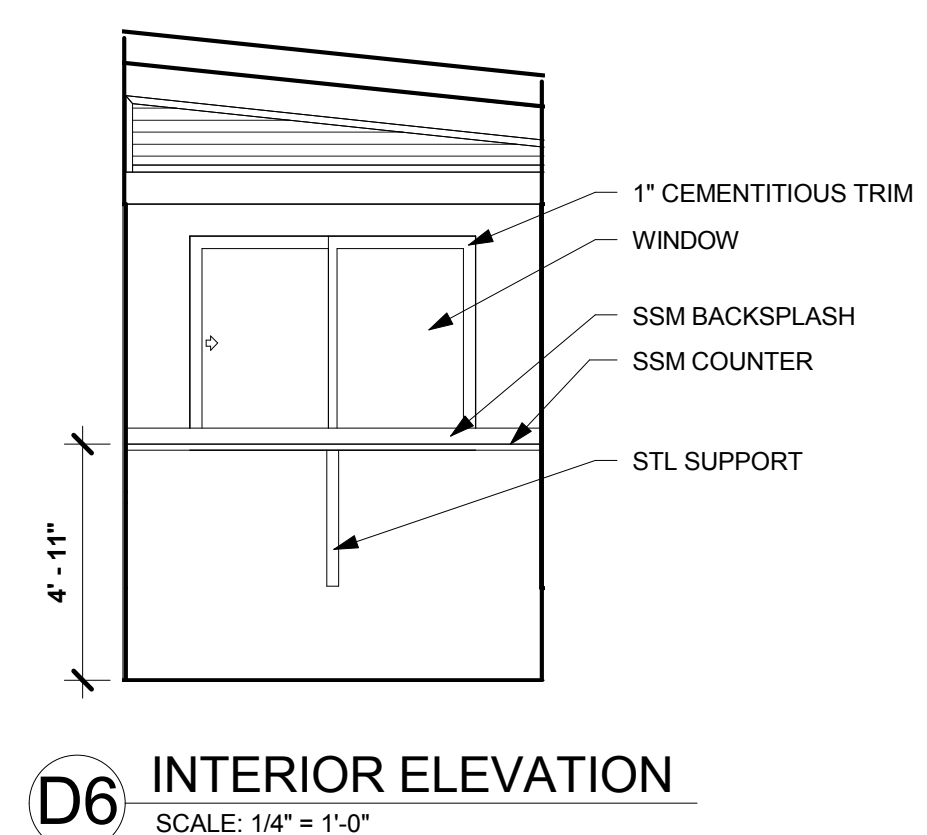
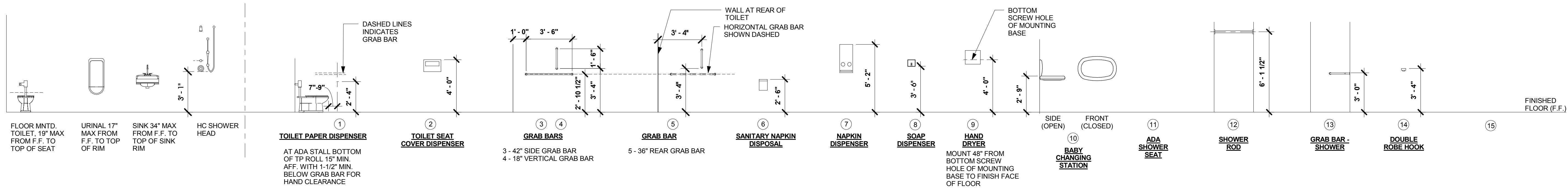

SEAL

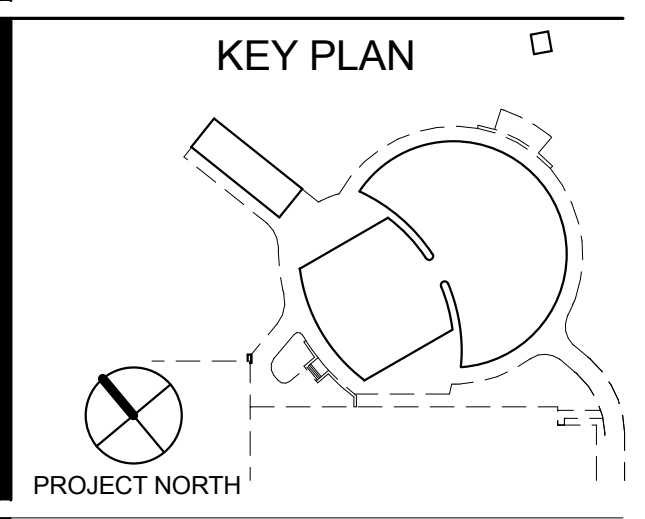

REVISIONS

MARK	DATE	ISSUE

ISSUANCES

DATE	ISSUANCE
01/16/2015	75% CD PROGRESS

INTERIOR ELEVATIONS

UNH OUTDOOR POOL, BATH HOUSE & PUMP HOUSE

PROJECT ADDRESS: 128 MAIN ST. DURHAM, NH 03824

OWNER: University of New Hampshire

PROJ. NO.: 12/13

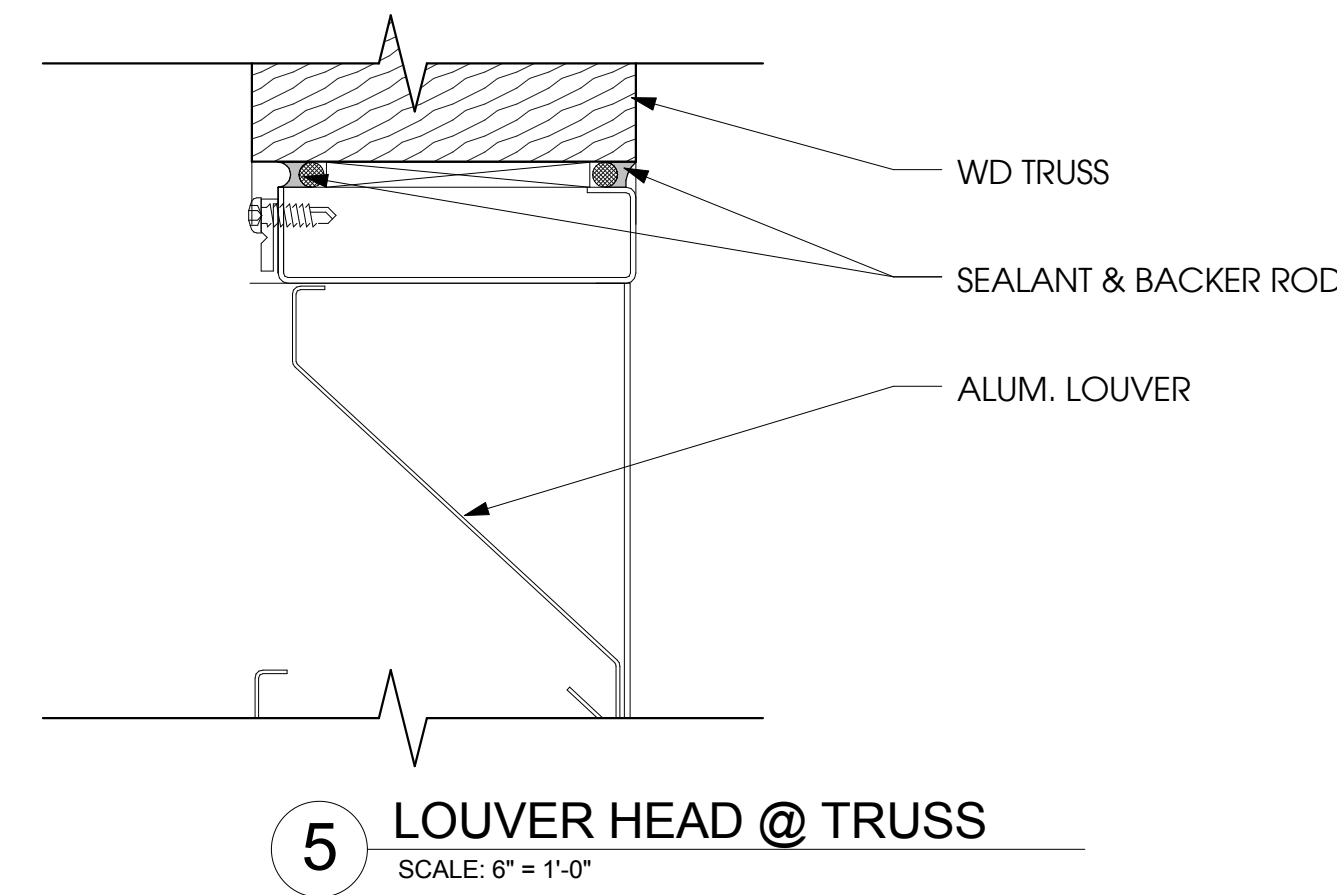

5 LOUVER HEAD @ TRUSS
 SCALE: 6" = 1'-0"

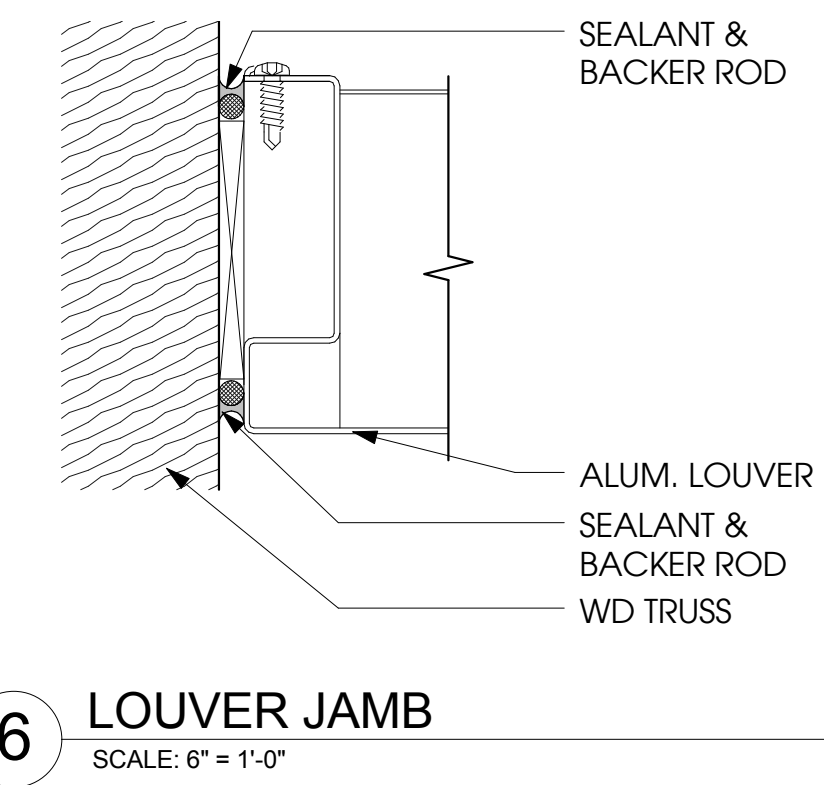

6 LOUVER JAMB
 SCALE: 6" = 1'-0"

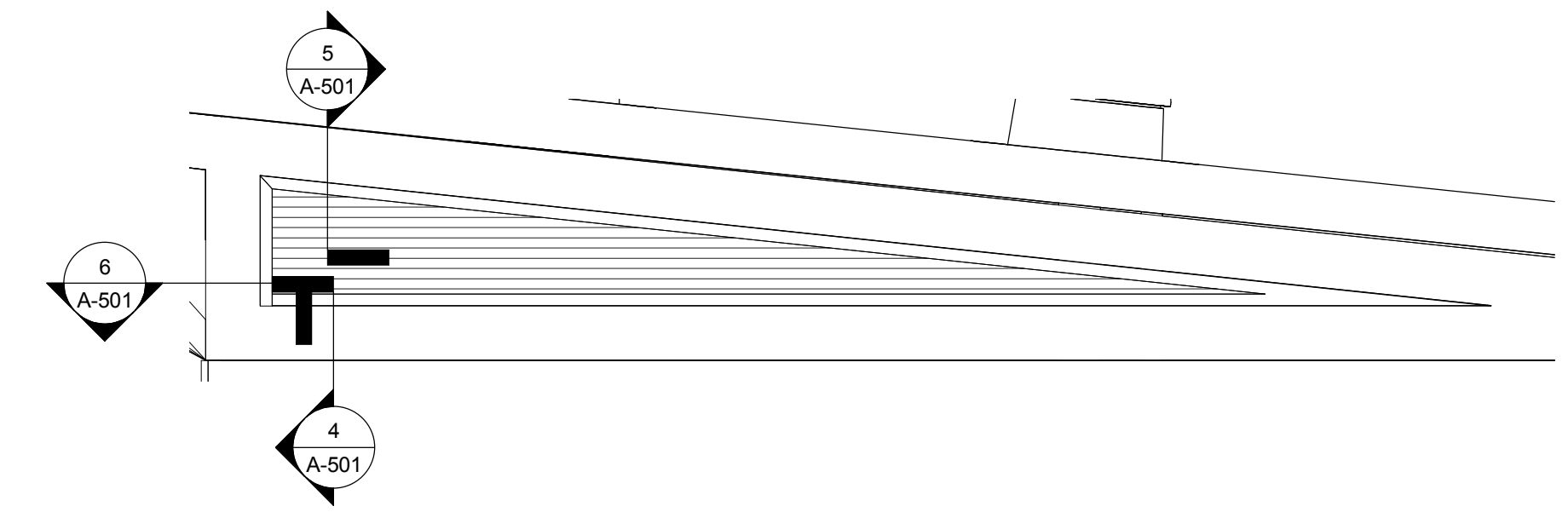

2 LOUVER ELEVATION
 SCALE: 1/2" = 1'-0"

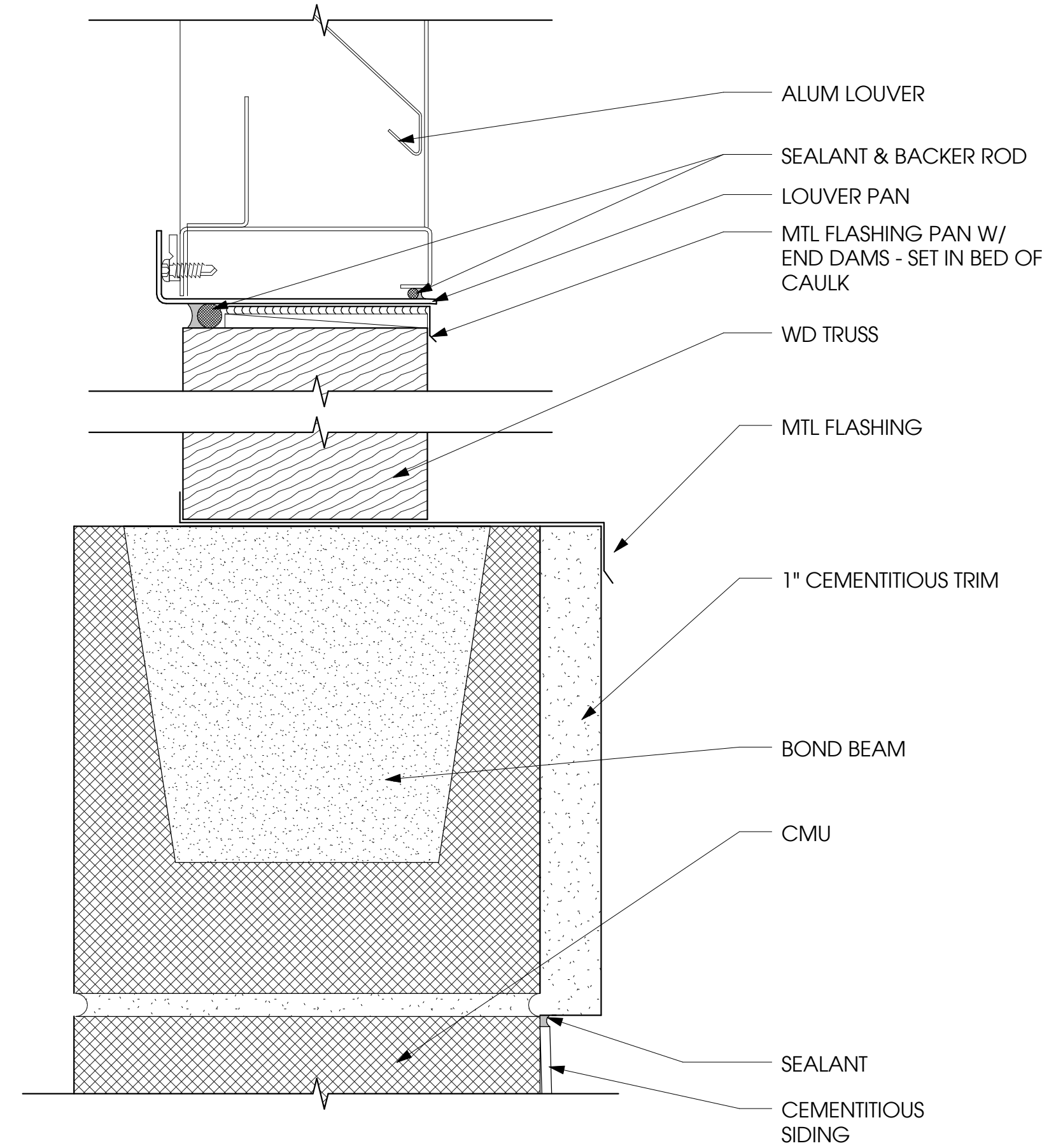

4 LOUVER SILL @ TRUSS
 SCALE: 6" = 1'-0"

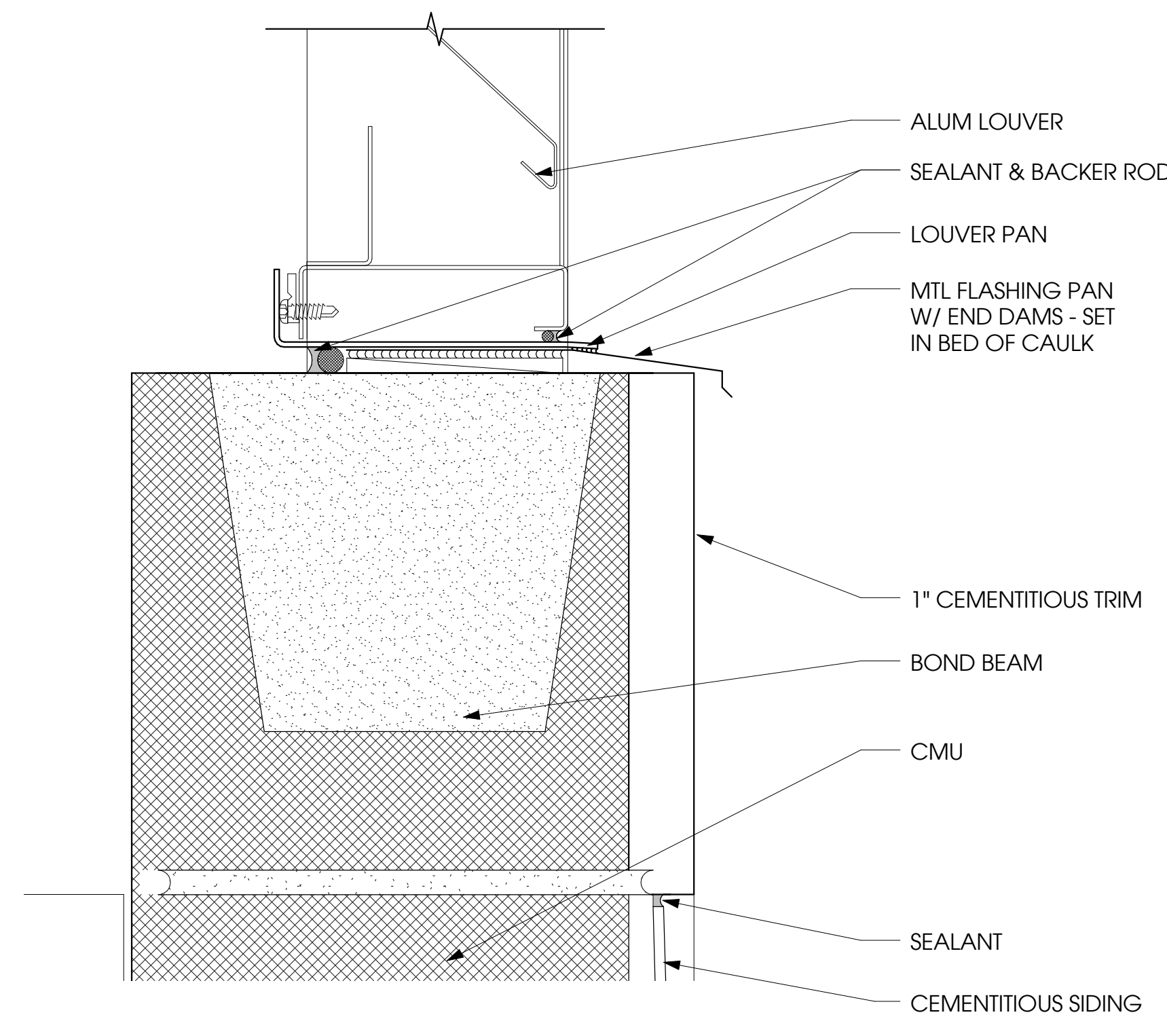

3 LOUVER SILL
 SCALE: 6" = 1'-0"

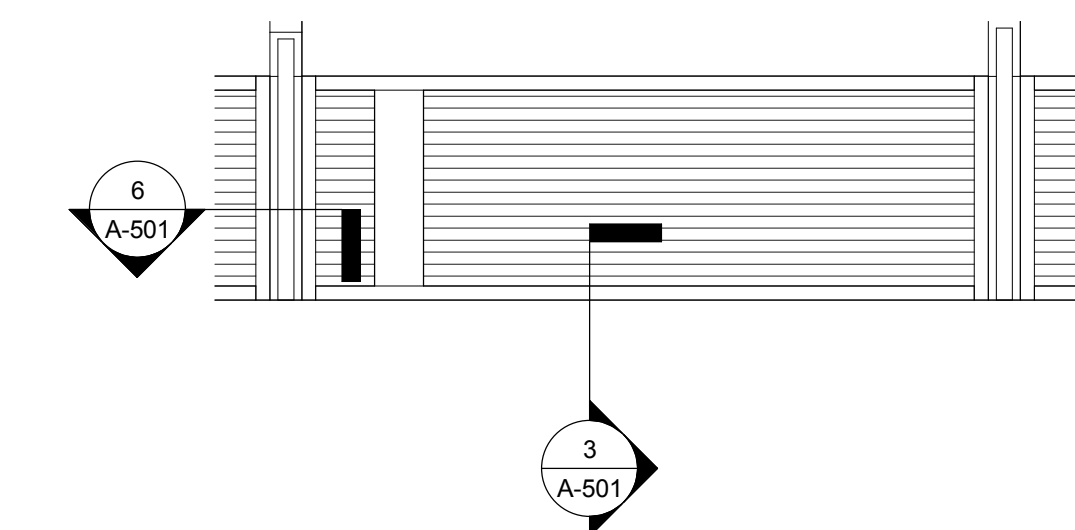

1 LOUVER ELEVATION
 SCALE: 1/2" = 1'-0"

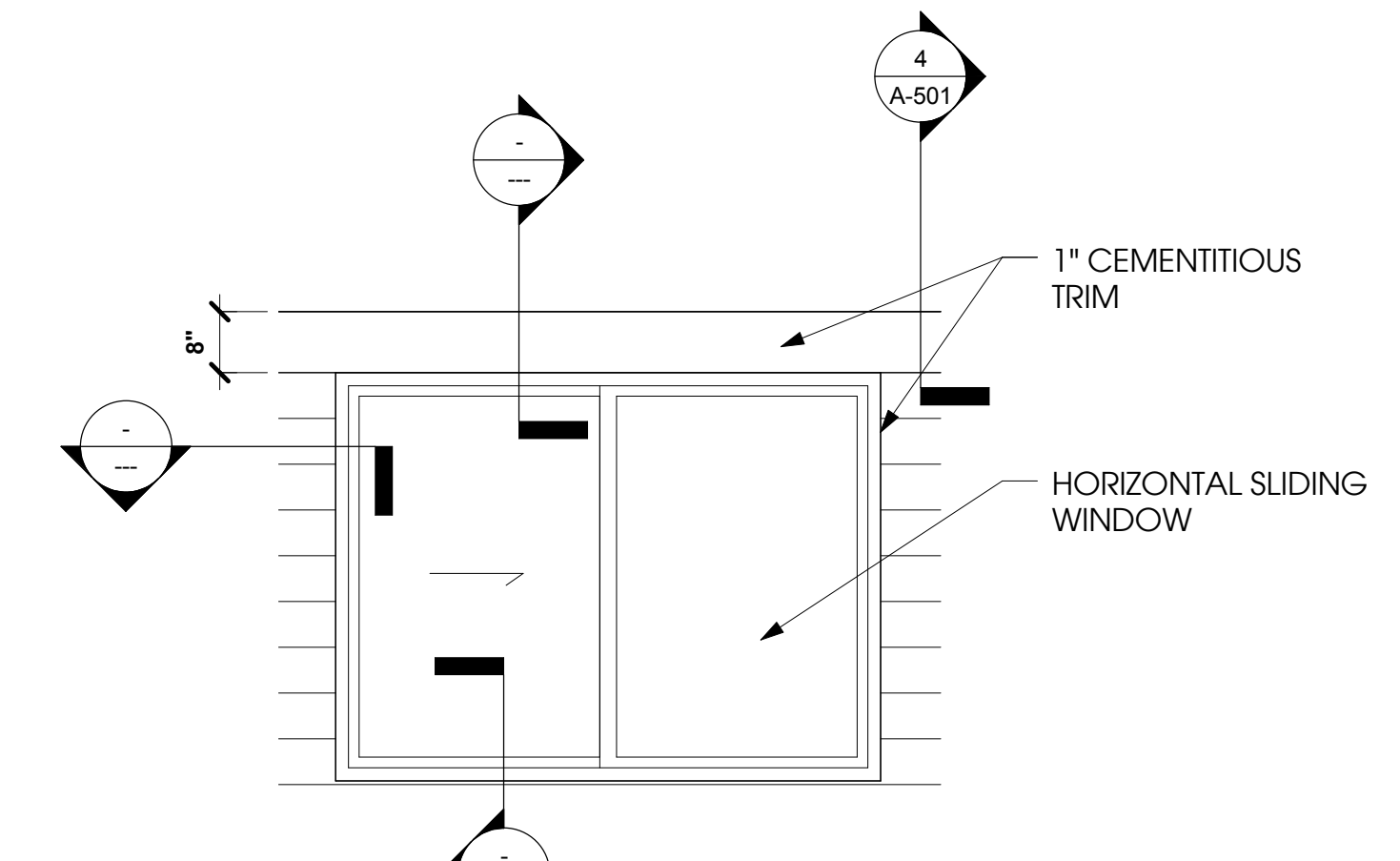

B1 WINDOW ELEVATION
 SCALE: 1/2" = 1'-0"

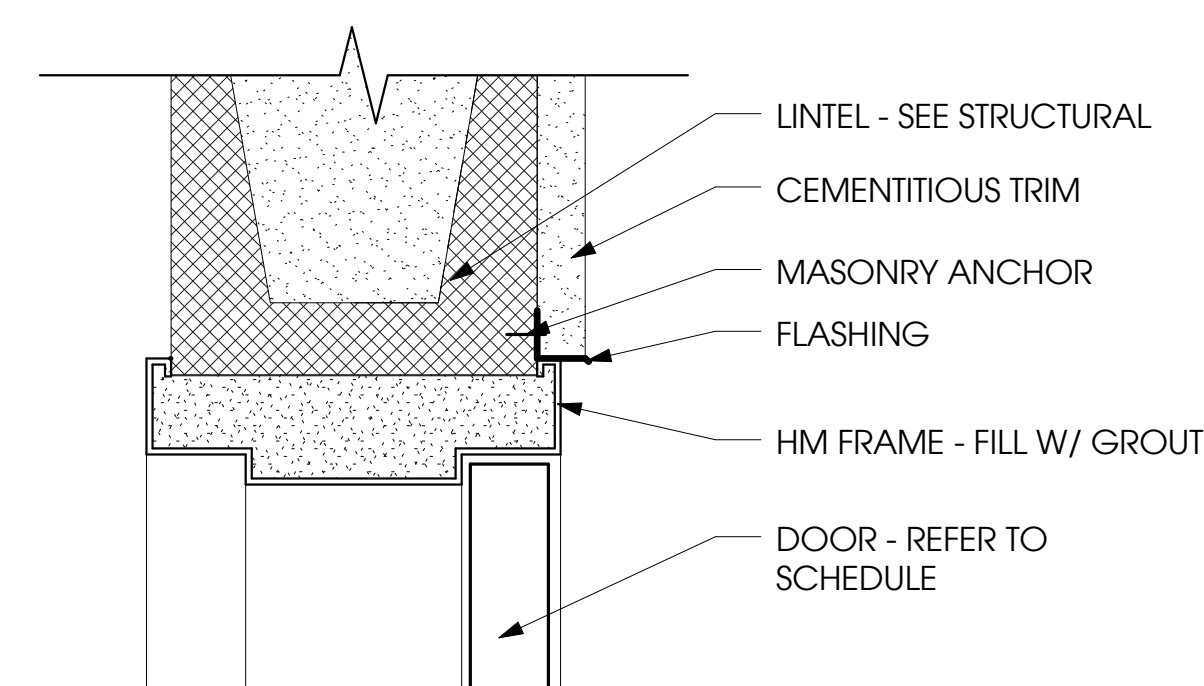

H1 - HEAD

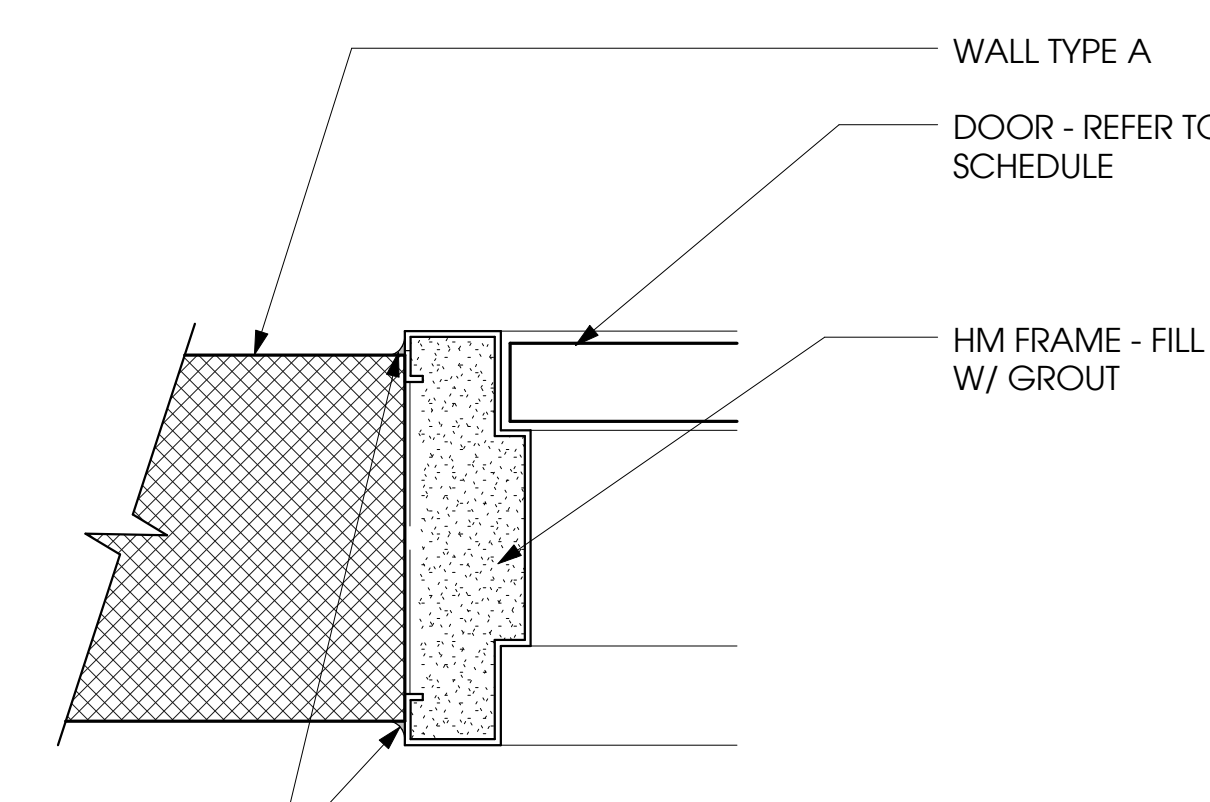

J1 - JAMB (LOW)

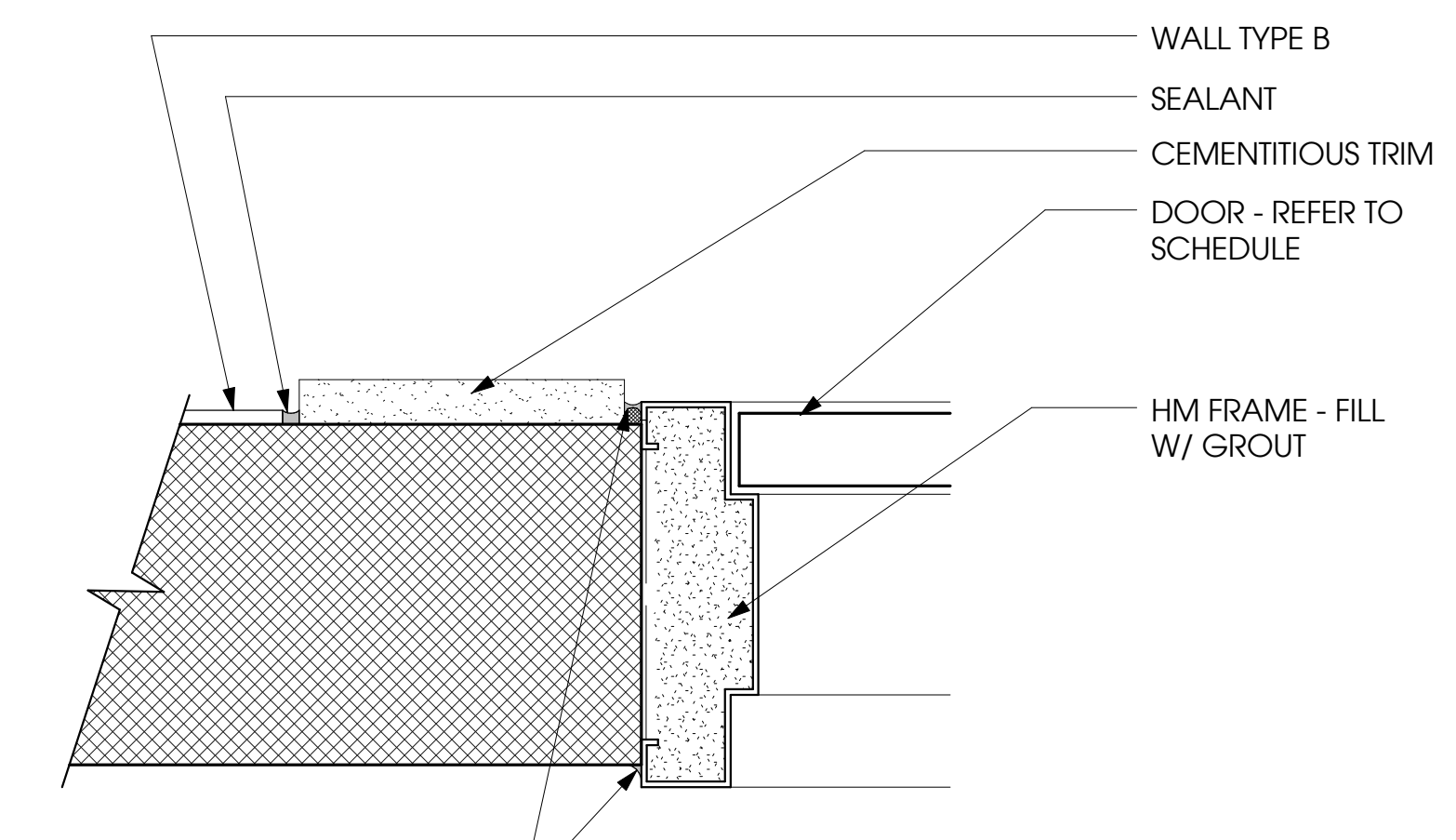

J2 - JAMB (HIGH)

A1 DOOR DETAILS
 SCALE: 3" = 1'-0"

SEAL

KEY PLAN

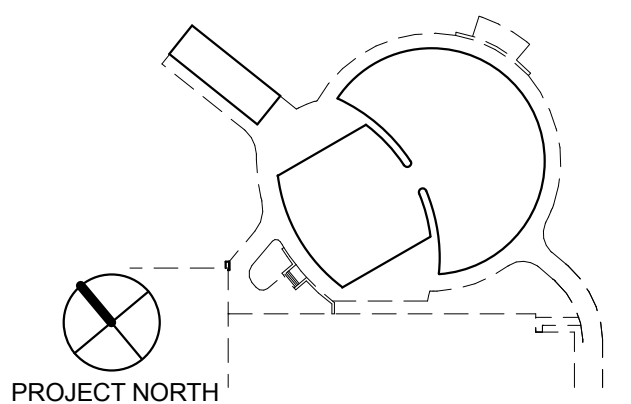

REVISIONS		
MARK	DATE	ISSUE

ISSUANCES	
DATE	ISSUANCE
01/16/2015	75% CD PROGRESS

DETAILS

A-501

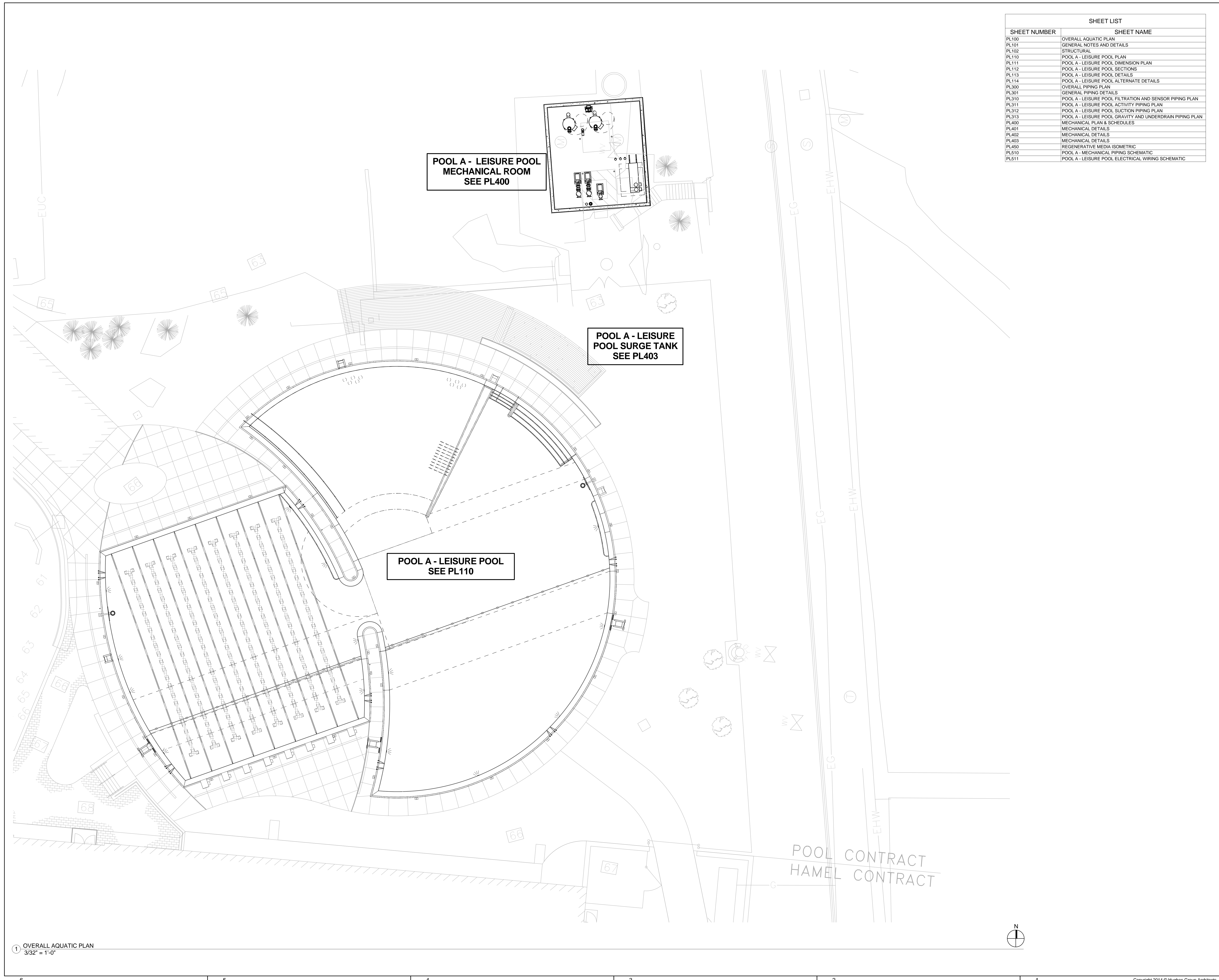

SHEET LIST	
SHEET NUMBER	SHEET NAME
PL100	OVERALL AQUATIC PLAN
PL101	GENERAL NOTES AND DETAILS
PL102	STRUCTURAL
PL110	POOL A - LEISURE POOL PLAN
PL111	POOL A - LEISURE POOL DIMENSION PLAN
PL112	POOL A - LEISURE POOL SECTIONS
PL113	POOL A - LEISURE POOL DETAILS
PL114	POOL A - LEISURE POOL ALTERNATE DETAILS
PL300	OVERALL PIPING PLAN
PL301	GENERAL PIPING DETAILS
PL310	POOL A - LEISURE POOL FILTRATION AND SENSOR PIPING PLAN
PL311	POOL A - LEISURE POOL ACTIVITY PIPING PLAN
PL312	POOL A - LEISURE POOL SUCTION PIPING PLAN
PL313	POOL A - LEISURE POOL GRAVITY AND UNDERDRAIN PIPING PLAN
PL400	MECHANICAL PLAN & SCHEDULES
PL401	MECHANICAL DETAILS
PL402	MECHANICAL DETAILS
PL403	MECHANICAL DETAILS
PL450	REGENERATIVE MEDIA ISOMETRIC
PL510	POOL A - MECHANICAL PIPING SCHEMATIC
PL511	POOL A - LEISURE POOL ELECTRICAL WIRING SCHEMATIC



This document and the ideas, renderings and other contents contained therein are the sole property of Water Technology, Inc. and may not be disseminated, copied, reproduced or otherwise used without prior written consent of Water Technology, Inc. WTI #12369.01

UNH OUTDOOR POOL, BATH HOUSE & PUMP HOUSE

PROJECT ADDRESS: 128 MAIN ST. DURHAM, NH 03824
 OWNER: UNIVERSITY OF NEW HAMPSHIRE
 PROJ. NO.: 12/13

SEAL

KEY PLAN

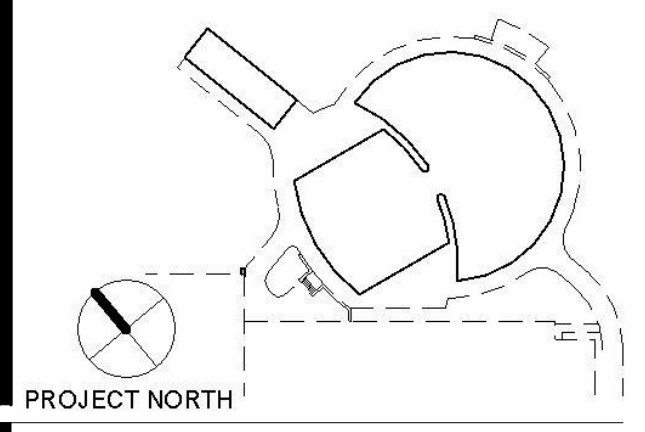

REVISIONS

MARK	DATE	ISSUE

ISSUANCES

DATE	ISSUANCE
12/08/14	25% CD PROGRESS - POOL
12/22/14	50% CD PROGRESS
01/16/15	75% CD PROGRESS

OVERALL AQUATIC PLAN

PL100

1 OVERALL AQUATIC PLAN
 3/32" = 1'-0"

UNH OUTDOOR POOL, BATH HOUSE & PUMP HOUSE

PROJECT ADDRESS: 128 MAIN ST. DURHAM, NH 03824

OWNER: UNIVERSITY OF NEW HAMPSHIRE

PROJ. NO.: 12/13

SEAL

KEY PLAN

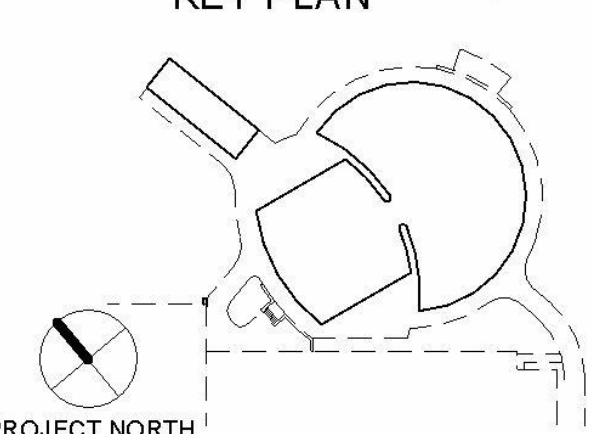

REVISIONS

MARK	DATE	ISSUE

ISSUANCES

DATE	ISSUANCE
12/08/14	25% CD PROGRESS - POOL
12/22/14	50% CD PROGRESS
01/16/15	75% CD PROGRESS

STRUCTURAL

PL102

- STRUCTURAL NOTES:**
- UNLESS OTHERWISE INDICATED, CONCRETE WALLS AND SLABS SHALL BE REINFORCED AS FOLLOWS: #4s @ 8" EACH WAY CENTER OF 8" SECTIONS; #4s @ 12" EACH WAY, EACH FACE OF 12" SECTIONS. SINGLE MAT REINFORCEMENT SHALL BE AT CENTER OF SECTION, UNLESS OTHERWISE INDICATED.
 - MIN CLEARANCE FOR REINFORCEMENT BARS, UNLESS OTHERWISE INDICATED, SHALL BE 3" WHEN PLACED ON GROUND; FOR SURFACES EXPOSED TO WATER, EARTH OR WEATHER - 1 1/2" CLEARANCE FOR #5 BARS OR SMALLER AND 2" CLEARANCE FOR LARGER THAN #5; INTERIOR SLABS: 3/4" CLEARANCE, INTERIOR BEAMS 1 1/2" CLEARANCE; 2" AROUND ALL PIPES, LIGHT NICHES, AND OTHER EMBEDDED ITEMS.
 - REFER TO WALL CORNER AND WALL INTERSECTION REINFORCING DETAIL IN GENERAL. THE WALL CORNER REINFORCING SIZES AND SPACINGS SHALL BE CALLED OUT ON THE PLANS AND REFERENCED TO THESE DETAILS AND THE TYP HORIZONTAL WALL REINFORCING SHALL LAP WITH CORNER AND INTERSECTION REINFORCING.
 - UNLESS OTHERWISE INDICATED, ALL WALL REINFORCEMENT BARS SHALL BE CONTINUOUS AROUND CORNERS. REINFORCEMENT SHALL BE EXTENDED INTO CONNECTING WALLS. UNLESS OTHERWISE INDICATED, CONTRACTOR MAY SPLICE CONTINUOUS SLAB BARS AT LOCATIONS OF THEIR CHOOSING, EXCEPT THAT TOP BAR SPLICES SHALL BE LOCATED AT MIDSPAN AND BOTTOM BAR SPLICES SHALL BE LOCATED AT SUPPORTS. ALL REINFORCEMENT BENDS AND LAPS, UNLESS OTHERWISE INDICATED, SHALL SATISFY THE FOLLOWING MIN REQUIREMENTS SHOWN BELOW.
 - DETAILS OF STRUCTURAL REINFORCEMENT INDICATED FOR A MIN SOIL BEARING PRESSURE OF 2500 PSF.

REINFORCEMENT LAP LENGTHS - DESIGN STRENGTH: CONCRETE 4000 PSI / SHOTCRETE 5000 PSI

BAR SIZE	#3	#4	#5	#6	#7	#8	#9	#10	#11
GR-60 TOP BAR	1'-7"	2'-1"	2'-7"	3'-1"	4'-6"	5'-2"	5'-10"	6'-7"	7'-3"
GR-60 OTHER BAR	1'-3"	1'-7"	2'-0"	2'-5"	3'-6"	4'-0"	4'-6"	5'-1"	5'-7"

STANDARD HOOK DIMENSION

BAR SIZE	#3	#4	#5	#6	#7	#8	#9	#10	#11
HOOK LENGTH	0'-7"	0'-9"	1'-0"	1'-2"	1'-4"	1'-6"	1'-11"	2'-2"	2'-5"

1. STRUCTURAL REINFORCEMENT NOTE

NONE

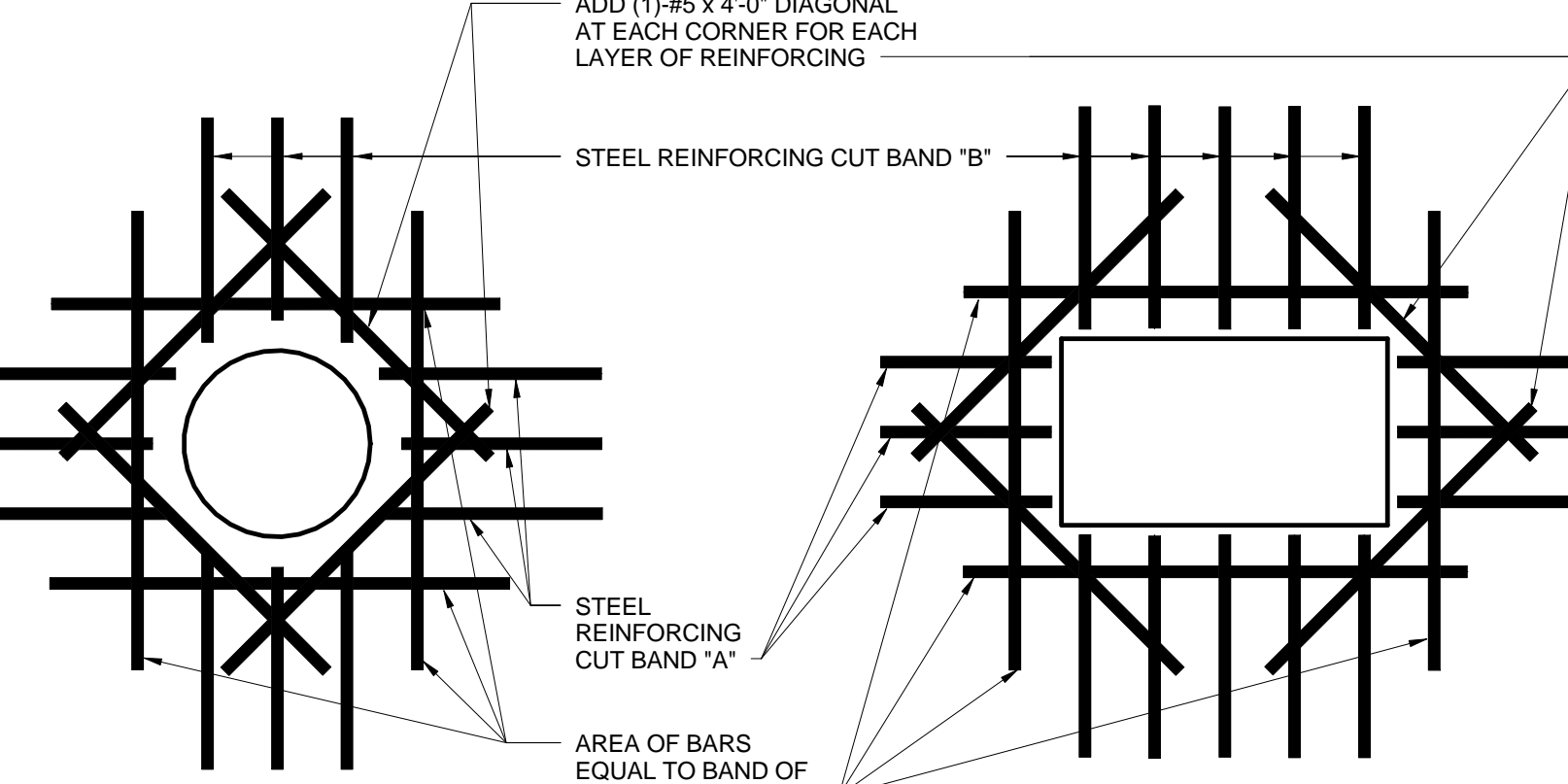

- NOTES:**
- TYP FOR ALL OPENINGS IN CONCRETE WALLS AND SLABS INCLUDING DRAINS UNLESS INDICATED OTHERWISE ON PLANS.
 - DO NOT WELD REINFORCEMENT TO PIPE SLEEVES AND INSERTS.
 - ALL OPENINGS THROUGH WATERTIGHT TANK REQUIRE WATERSTOPS.

2. REINFORCEMENT AT OPENINGS

NONE

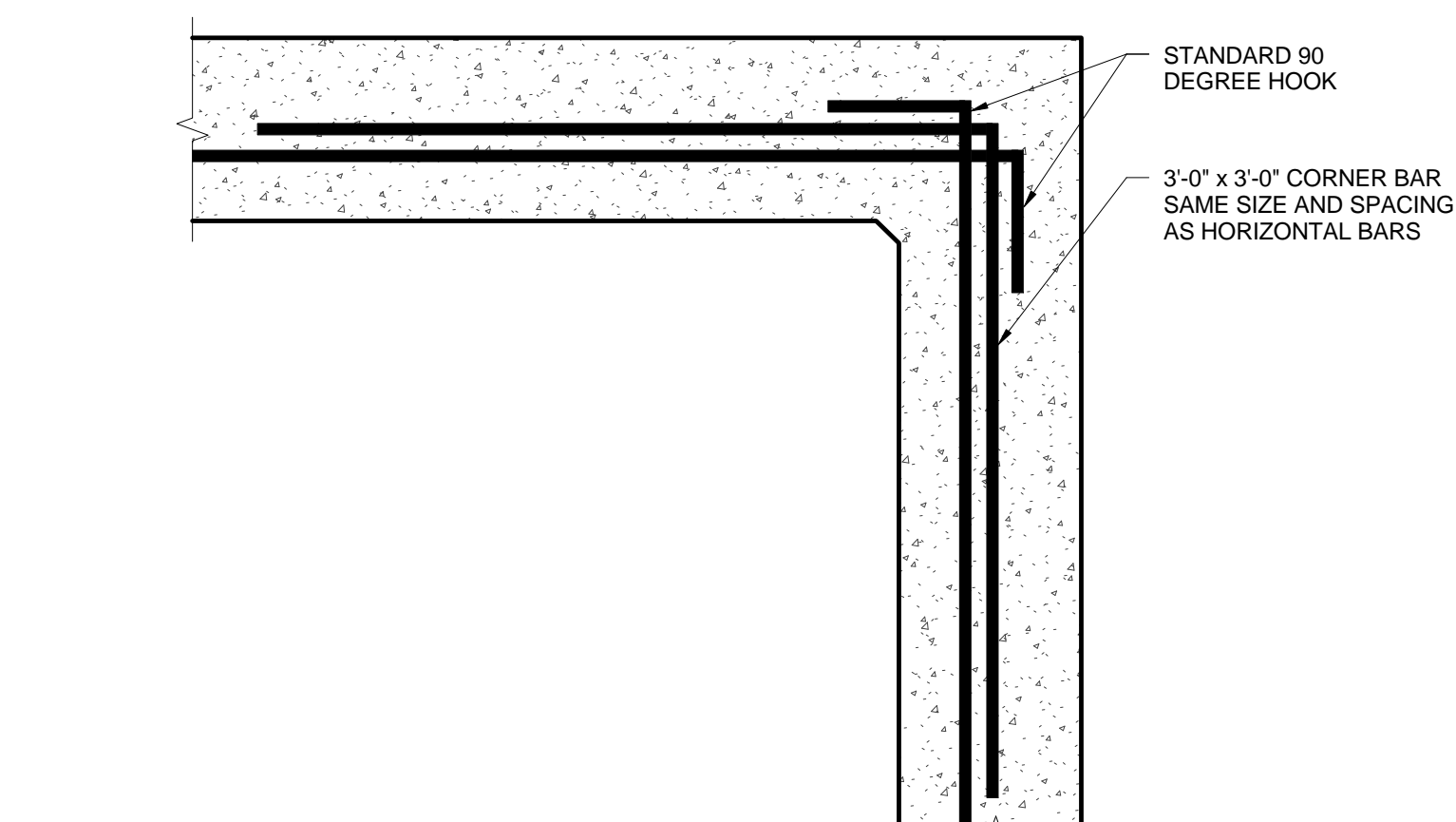

3. SINGLE MAT REINFORCING AT CORNER

NONE

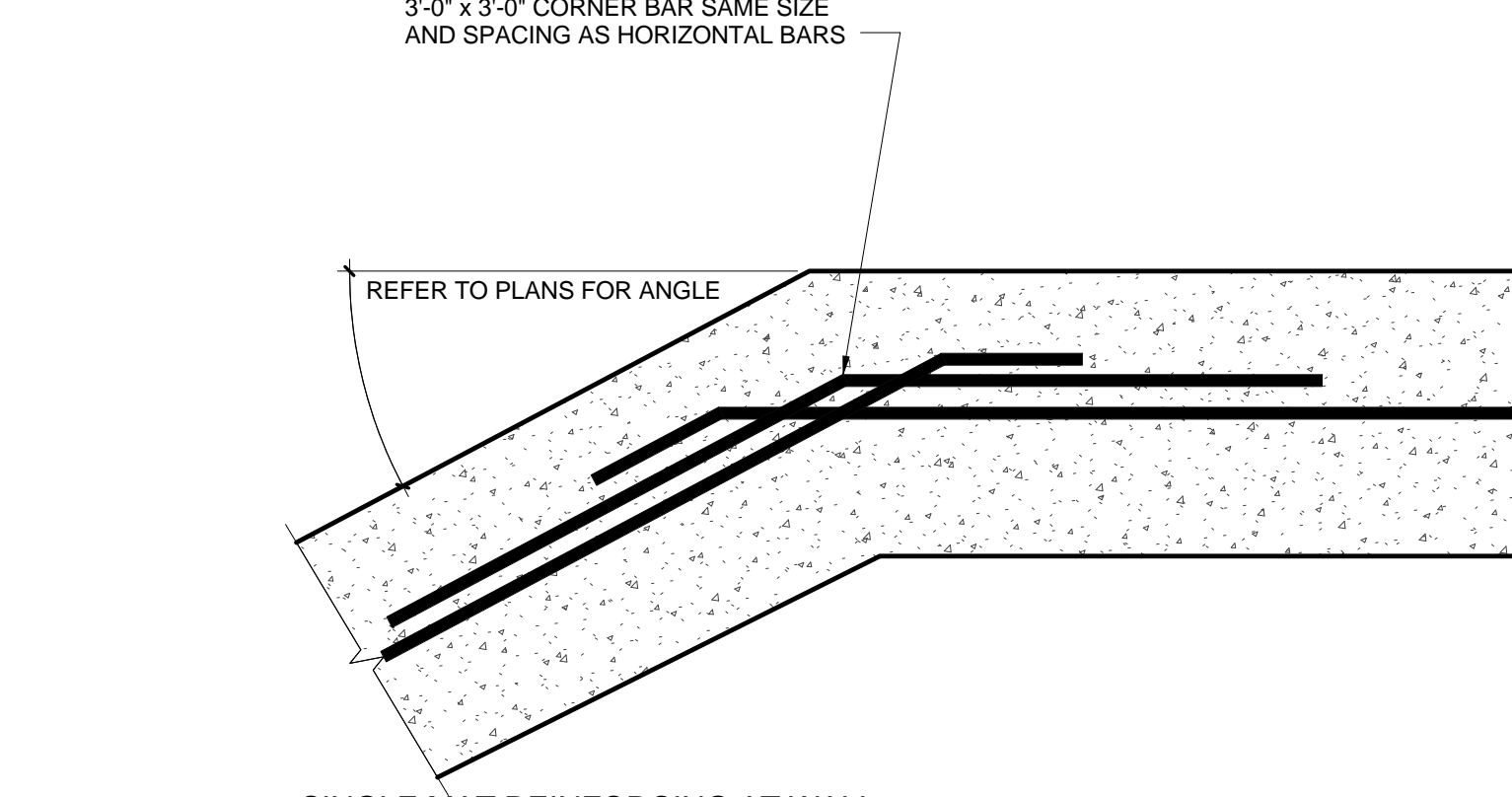

4. SINGLE MAT REINFORCING AT WALL BEND

NONE

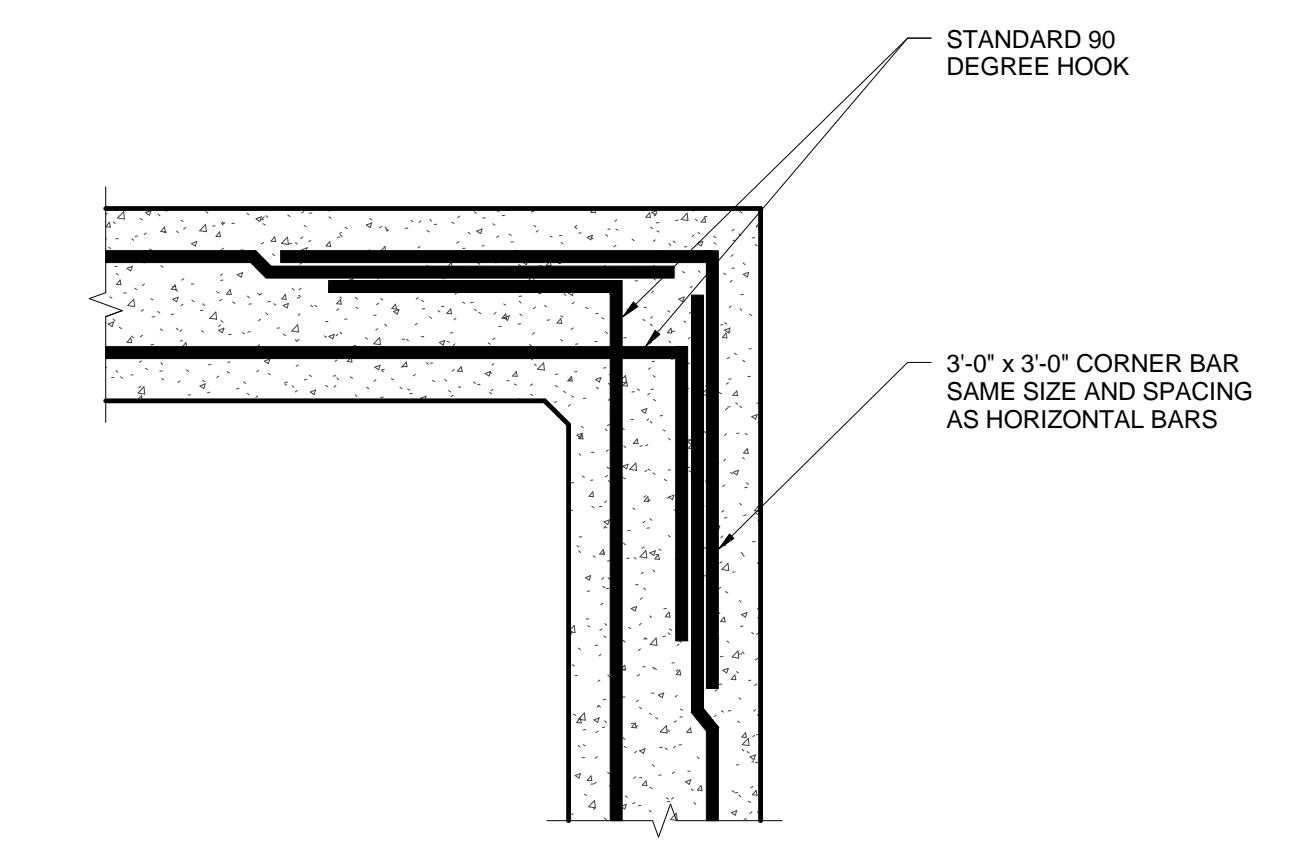

5. DOUBLE MAT REINFORCING AT CORNER

NONE

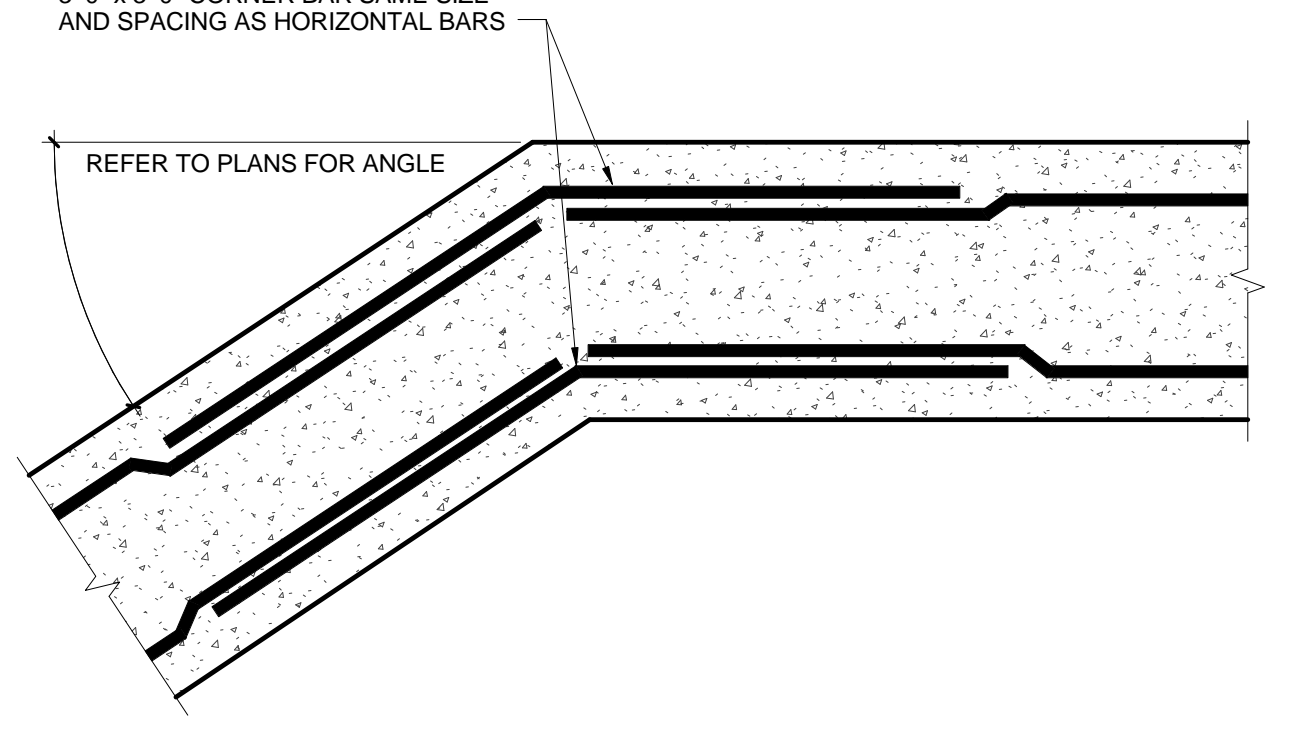

6. DOUBLE MAT REINFORCING AT WALL BEND

NONE

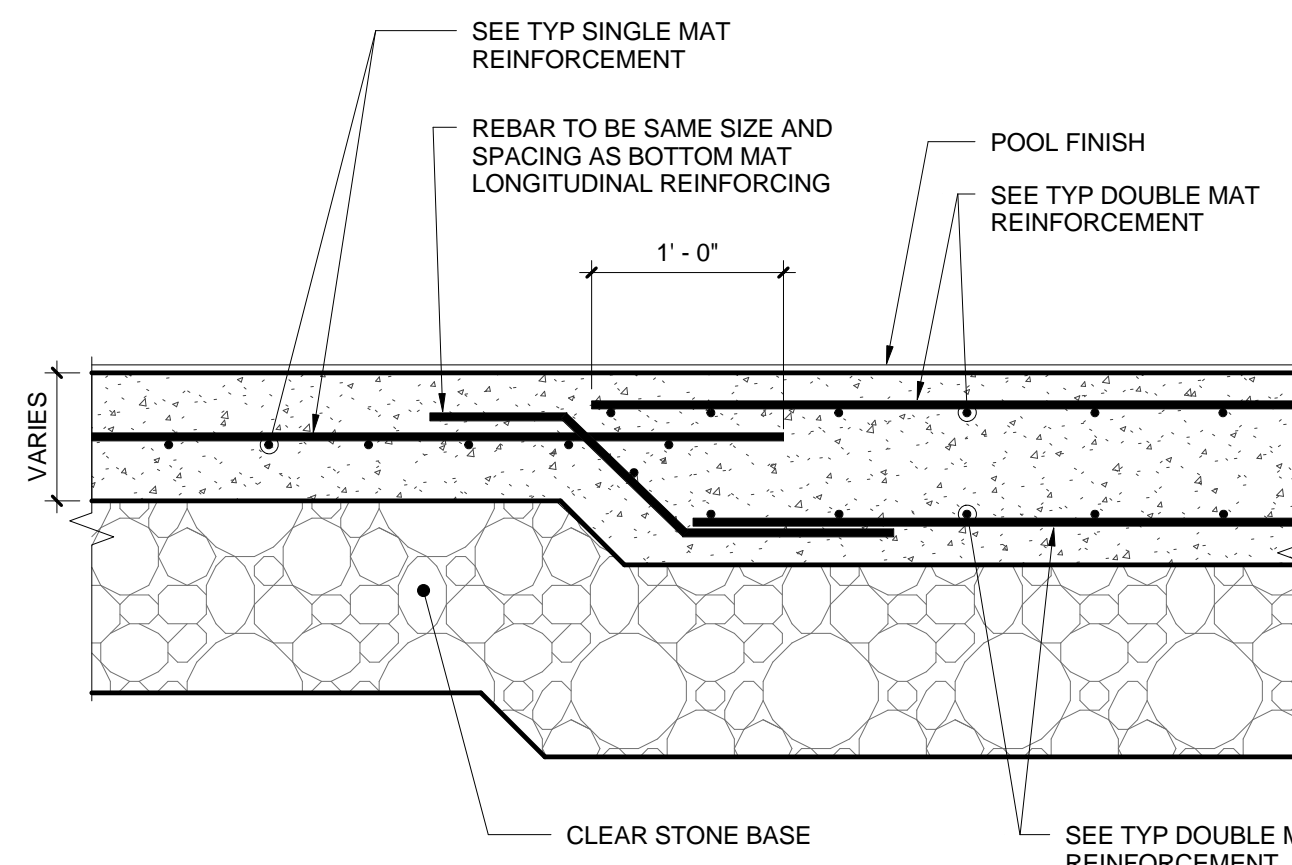

7. TRANSITION REINFORCEMENT - SINGLE MAT TO DOUBLE MAT

1" = 1'-0"

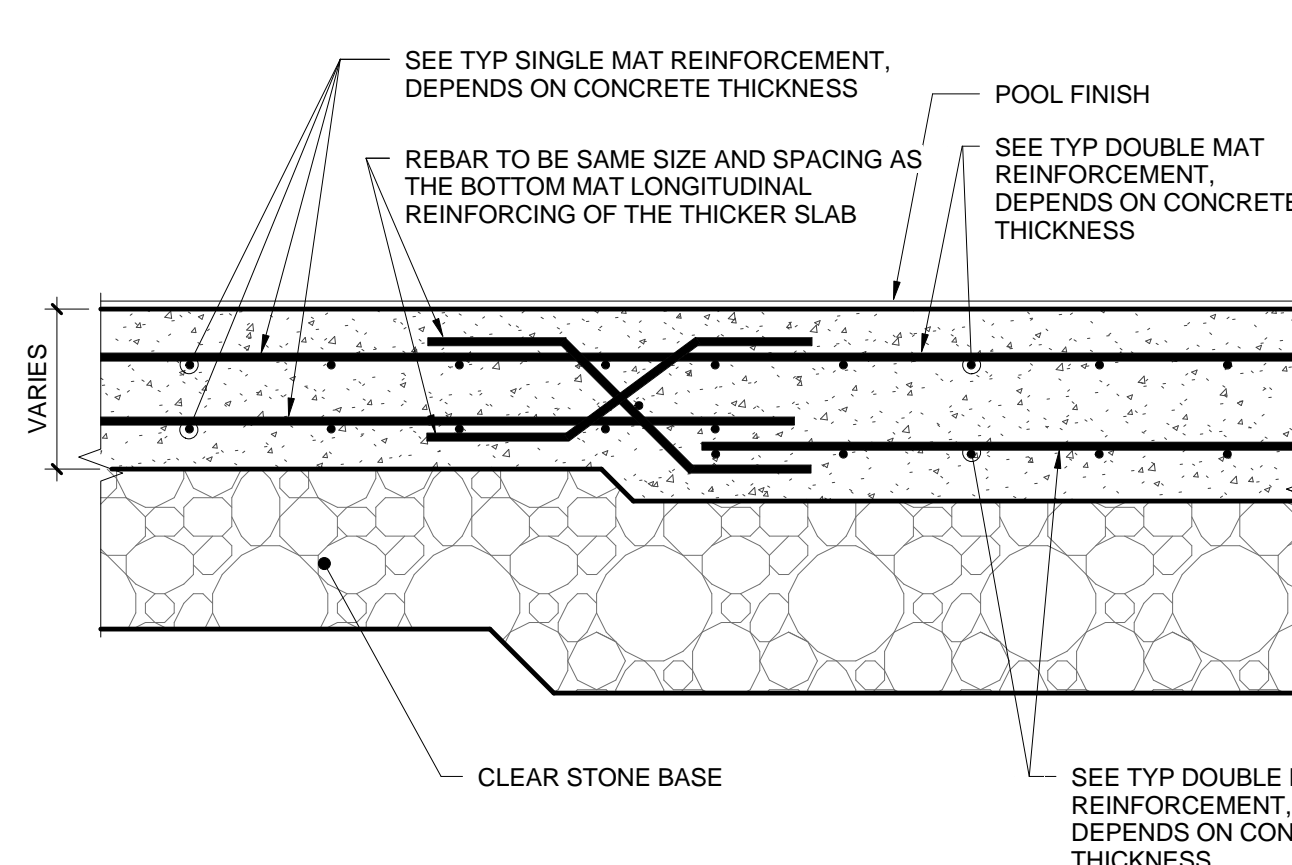

8. TRANSITION REINFORCEMENT - DOUBLE MAT TO SINGLE MAT

1" = 1'-0"

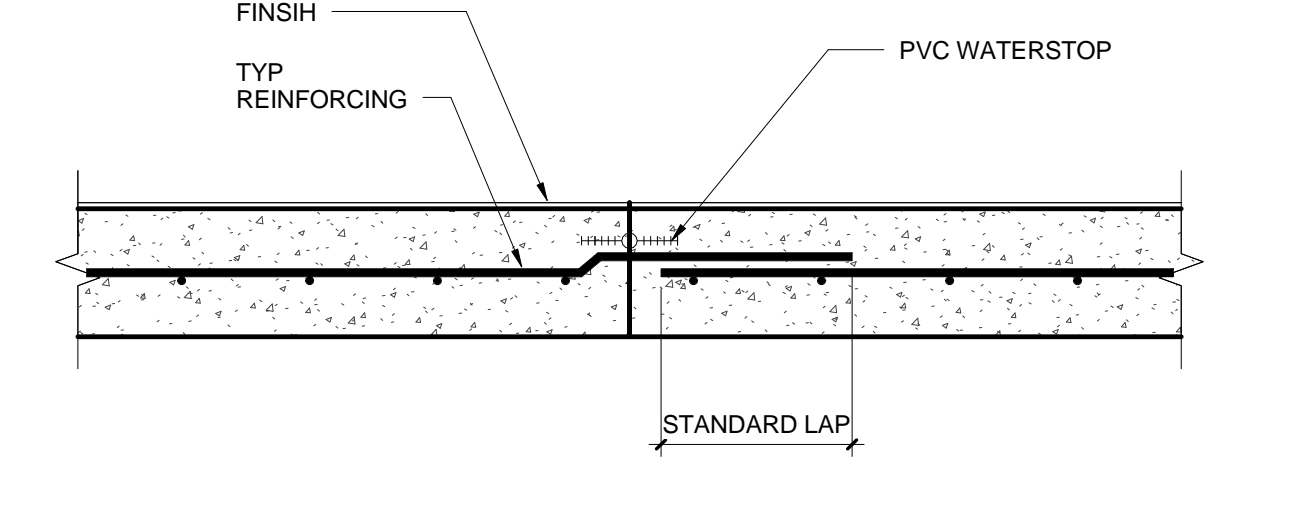

9. CONSTRUCTION JOINT

1" = 1'-0"

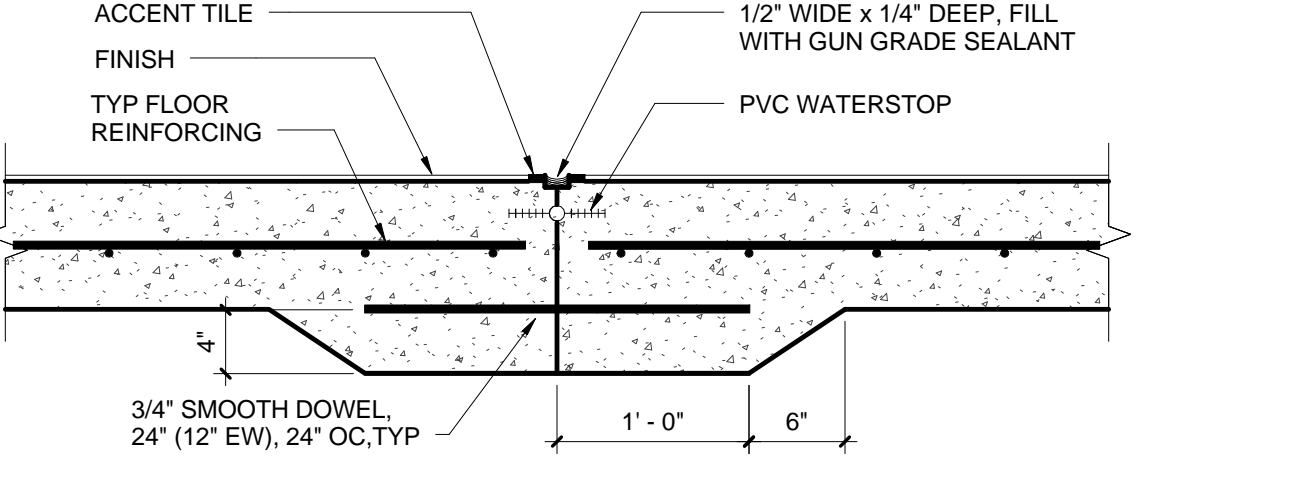

10. CONTROL JOINT - FLOOR

NOTE: WALL JOINT SHALL BE ALIGNED WITH FLOOR JOINT SEE FINISH SCHEDULE FOR TILE AND POOL FINISH

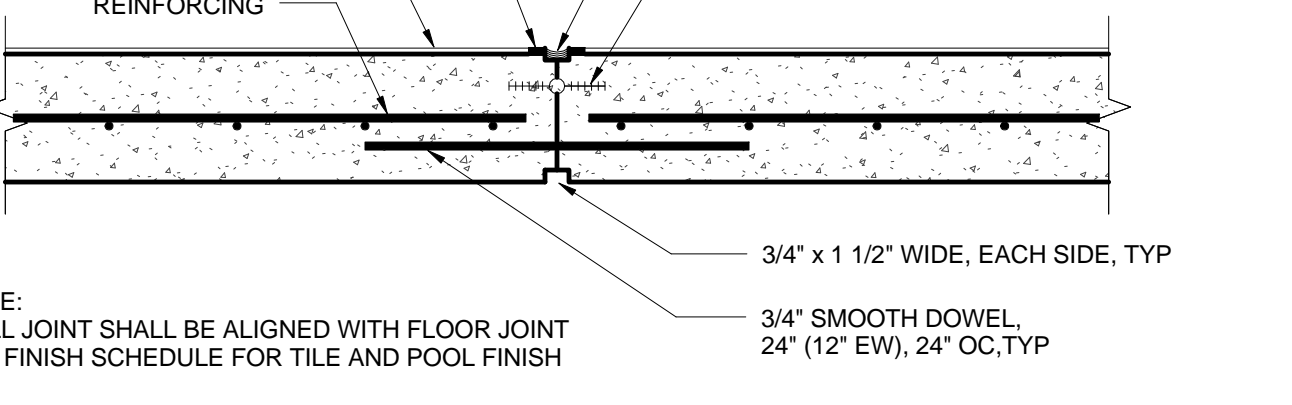

10. CONTROL JOINT - WALL

NOTE: WALL JOINT SHALL BE ALIGNED WITH FLOOR JOINT SEE FINISH SCHEDULE FOR TILE AND POOL FINISH

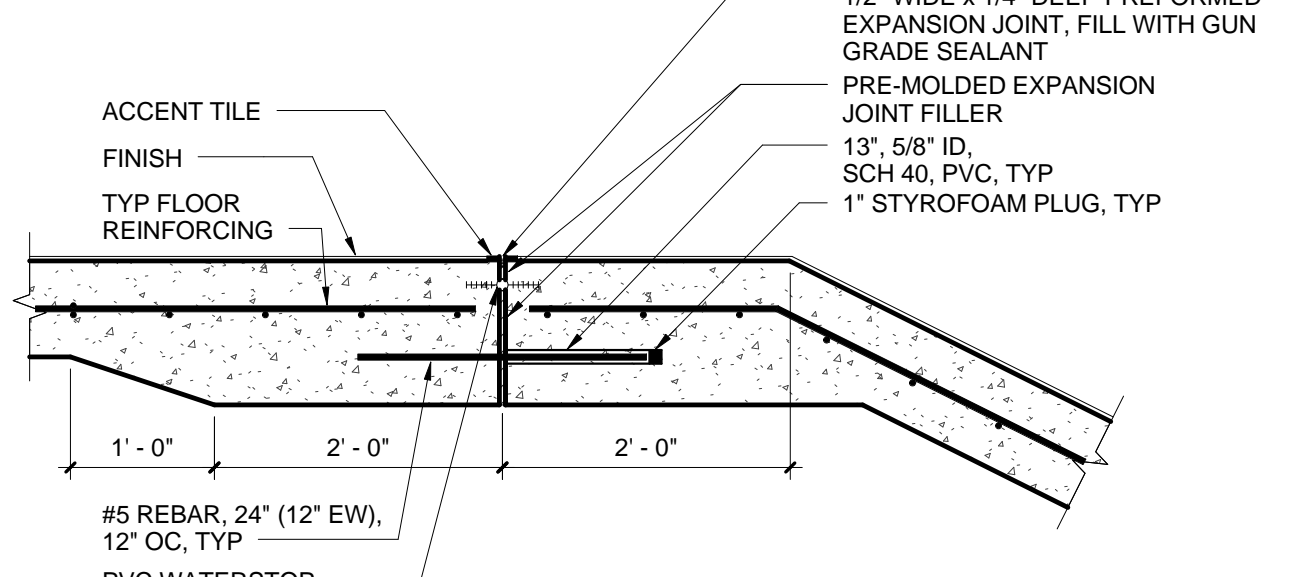

11. EXPANSION JOINT - POOL FLOOR TRANSITION

3/4" = 1'-0"

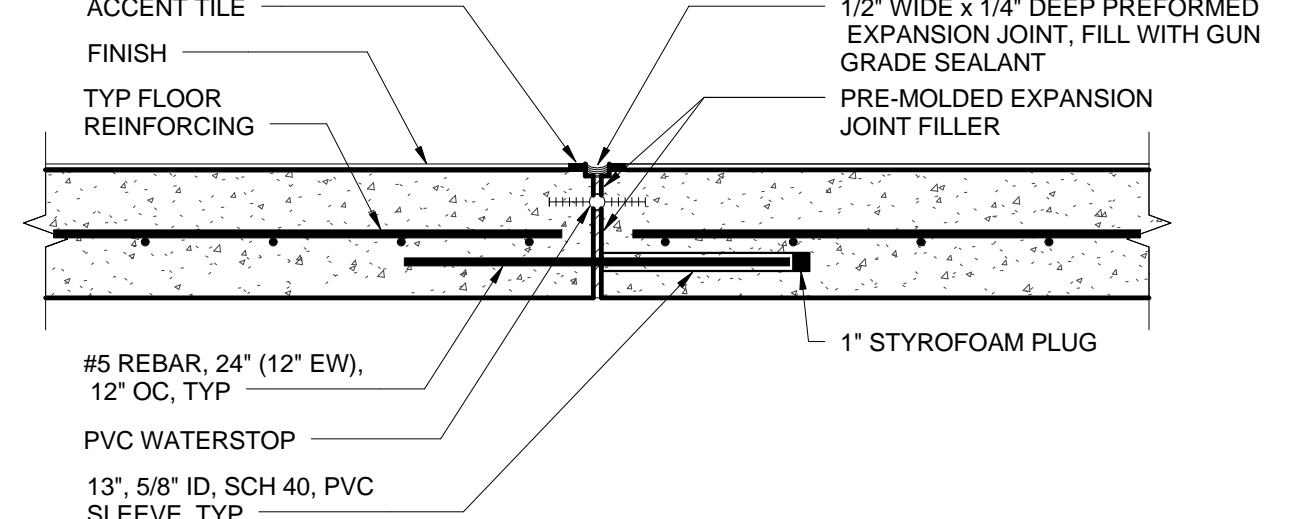

12. EXPANSION JOINT - WALL

NONE

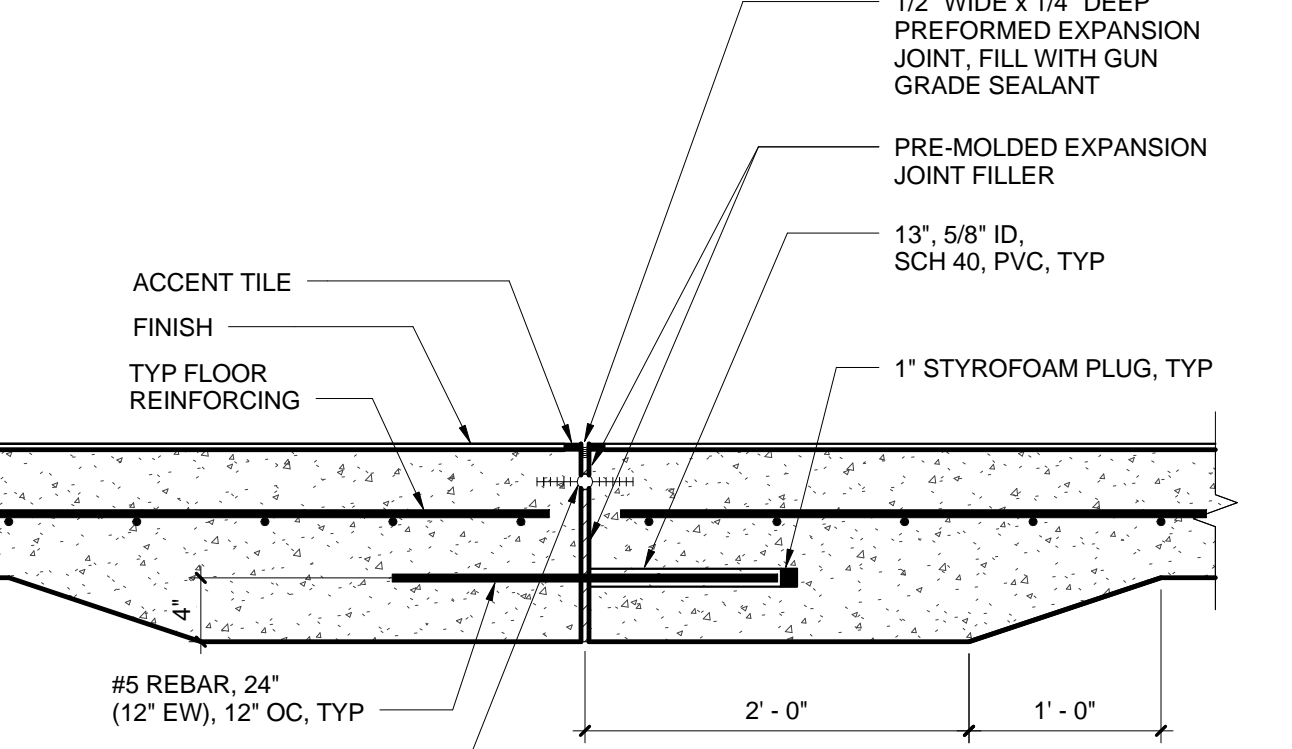

13. EXPANSION JOINT - FLOOR

1" = 1'-0"

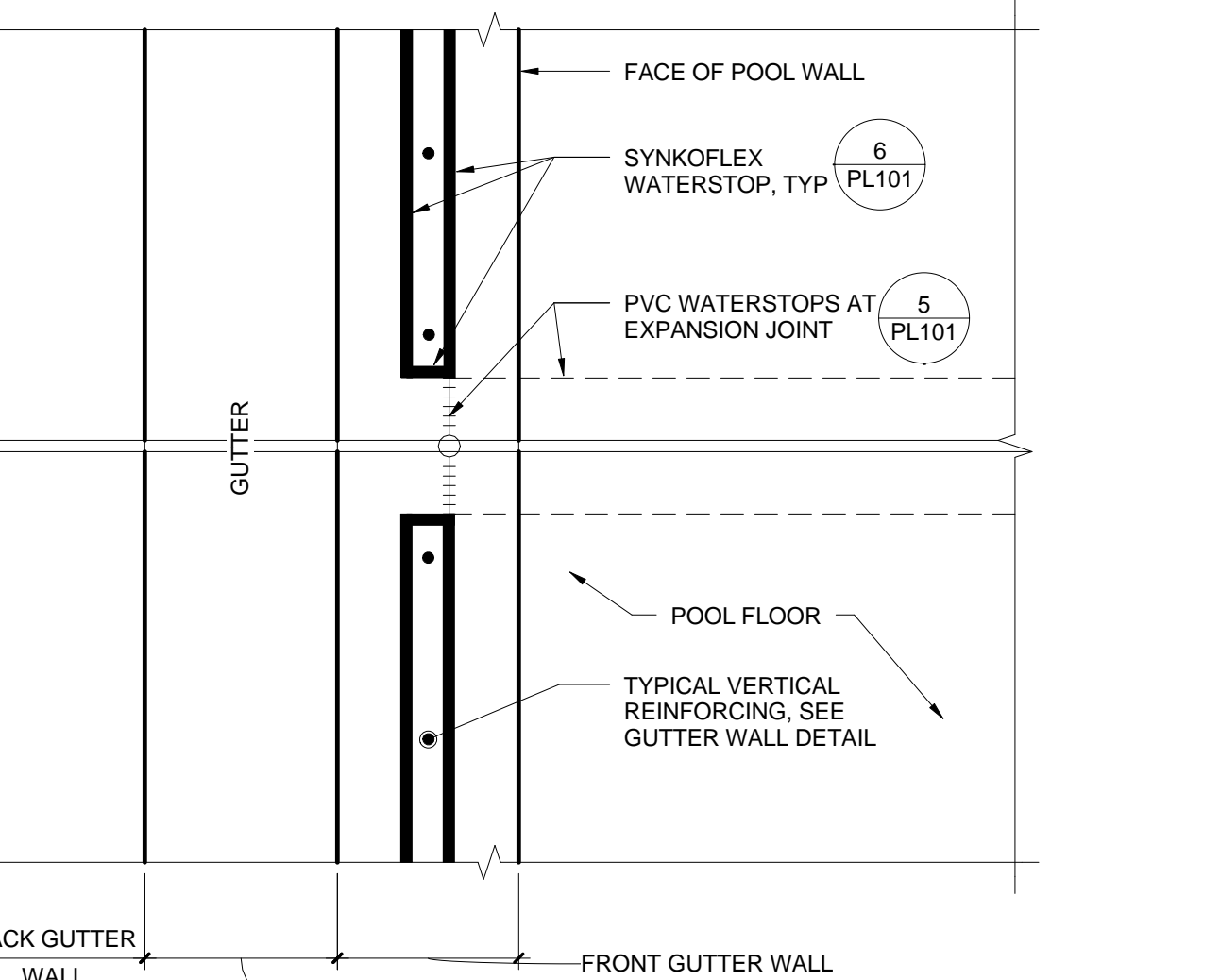

14. WATERSTOP - WALL/FLOOR JOINT AT GUTTER

NONE

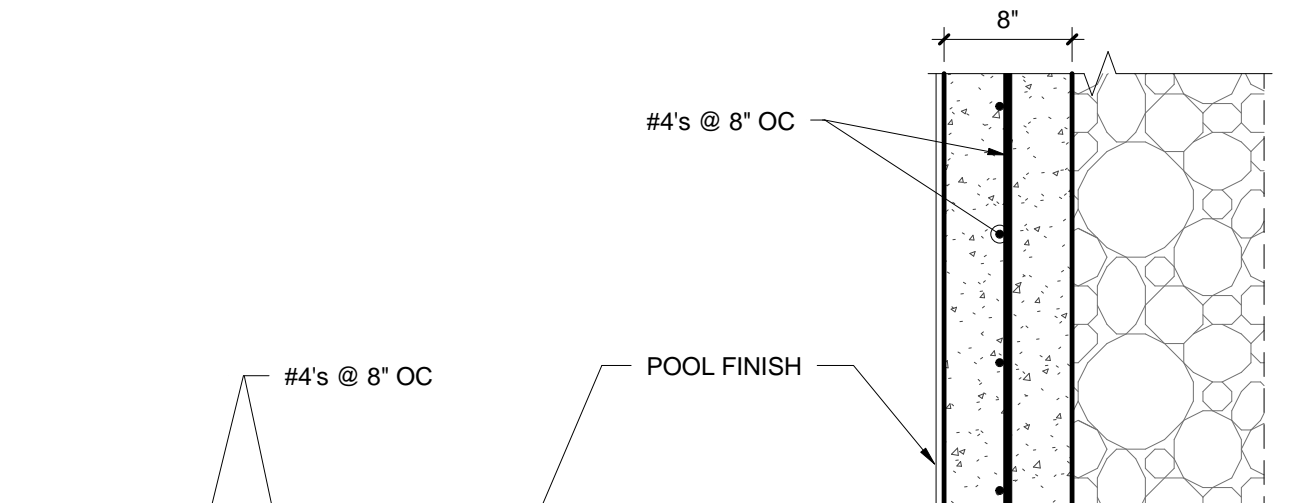

15. 8" REINFORCEMENT

1" = 1'-0"

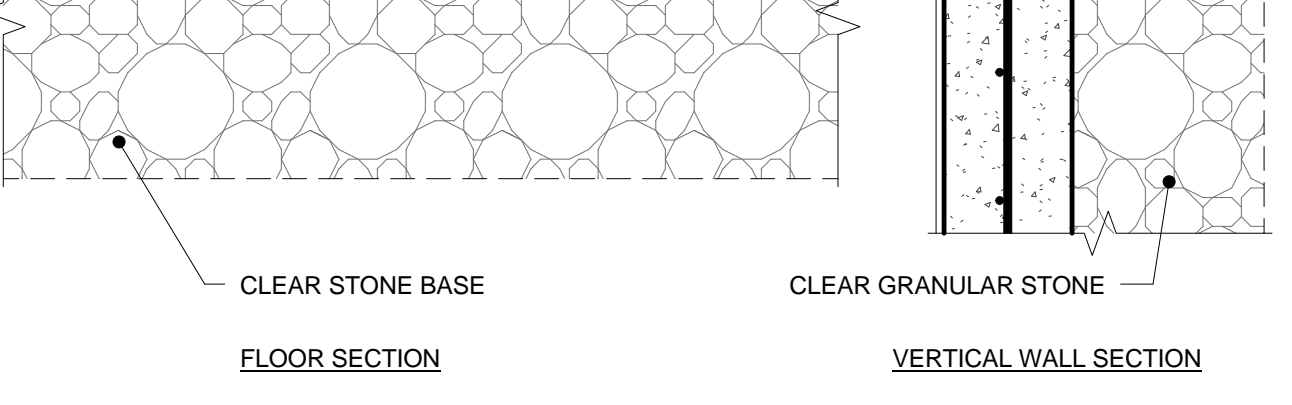

15. 8" REINFORCEMENT

1" = 1'-0"

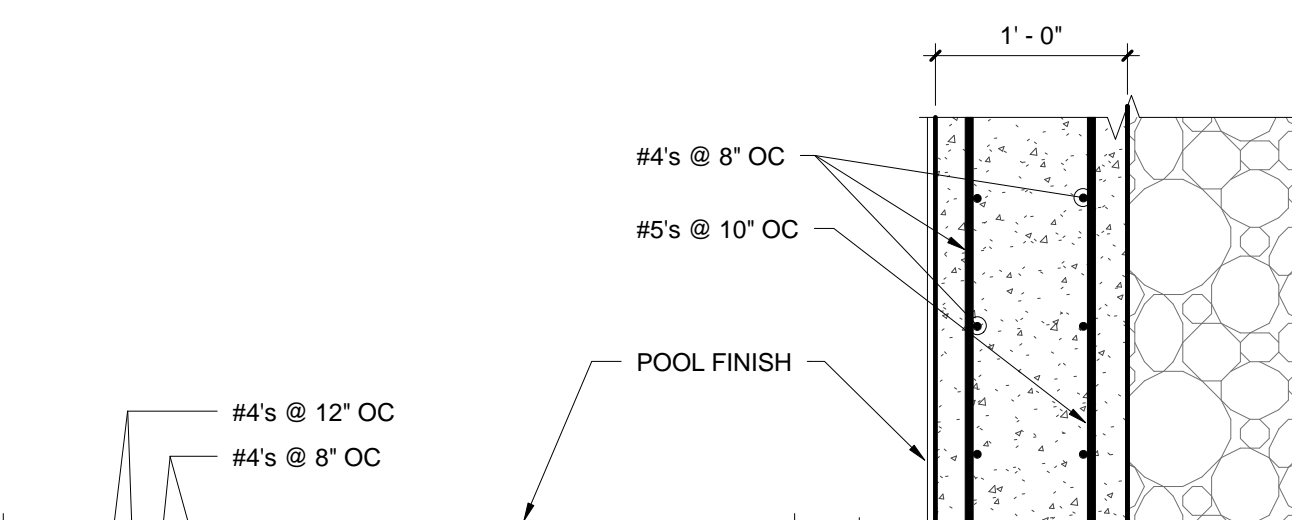

16. 12" REINFORCEMENT

1" = 1'-0"

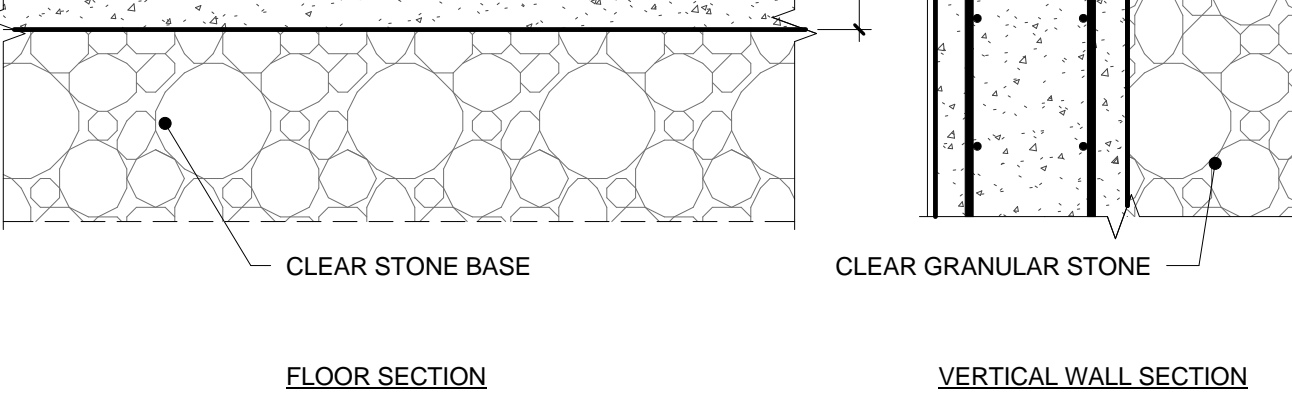

16. 12" REINFORCEMENT

1" = 1'-0"

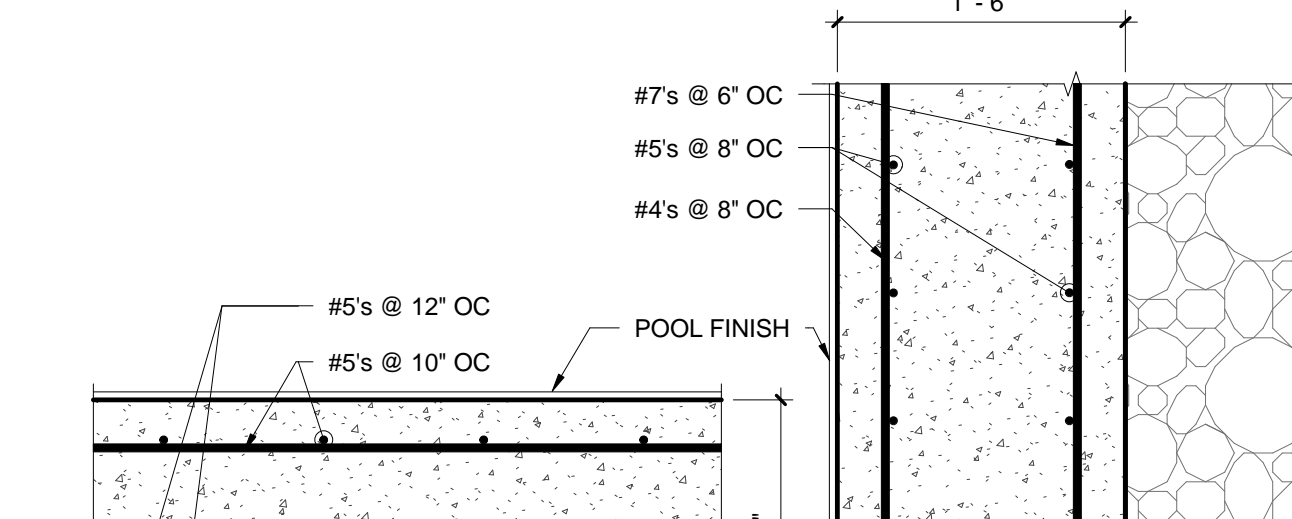

17. 18" REINFORCEMENT

1" = 1'-0"

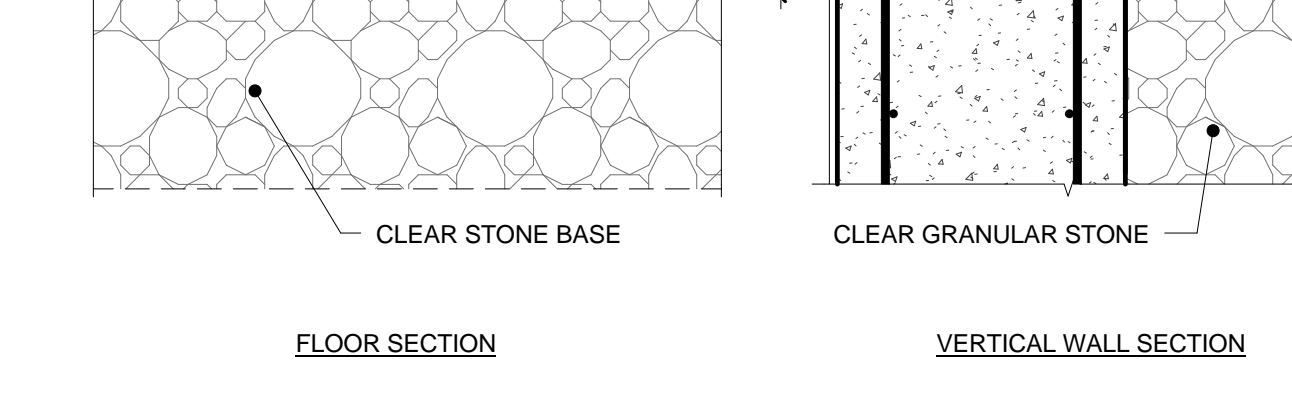

17. 18" REINFORCEMENT

1" = 1'-0"

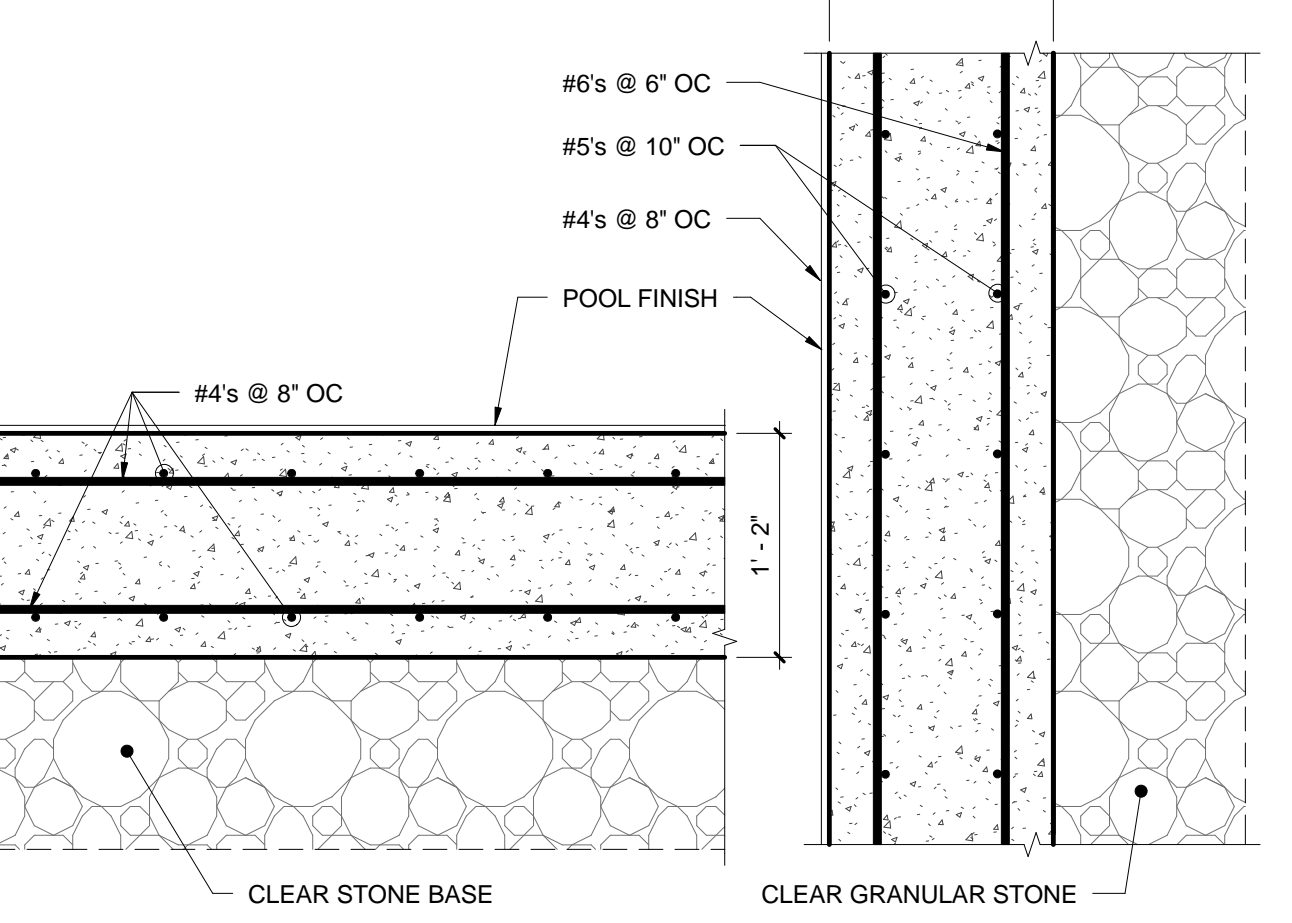

18. 14" REINFORCEMENT

1" = 1'-0"

This document and the ideas, renderings and other contents contained herein are the sole property of Water Technology, Inc. and may not be disseminated, copied, reproduced or otherwise used without prior written consent of Water Technology, Inc. WTI #12369.01

UNH OUTDOOR POOL, BATH HOUSE & PUMP HOUSE
PROJECT ADDRESS: 128 MAIN ST. DURHAM, NH 03824
OWNER: UNIVERSITY OF NEW HAMPSHIRE
PROJ. NO.: 1213

SEAL

KEY PLAN

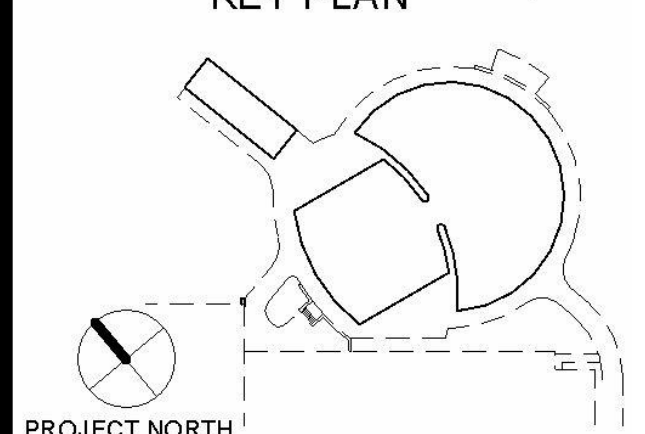

PROJECT NORTH

REVISIONS

MARK	DATE	ISSUE

ISSUANCES

DATE	ISSUANCE
12/08/14	25% CD PROGRESS - POOL
12/22/14	50% CD PROGRESS
01/16/15	75% CD PROGRESS

POOL A - LEISURE POOL PLAN

PL110

POOL PLAN NOTE				
1	COVE WALL TO WALL, WALL TO FLOOR, AND FLOOR TO FLOOR - RADIUS AS INDICATED ON DETAILS.			
2	DEPTH MARKERS SHALL NOT EXCEED 25'-0" IN DISTANCE FROM CENTER TO CENTER AROUND POOL PERIMETER.			
3	DEPTH MARKERS INSIDE THE POOL SHALL CORRESPOND WITH DEPTH MARKER LOCATIONS ON THE DECK.			
4	LOCATE LIFE GUARD CHAIRS AS REQUIRED PER STATE AND LOCAL CODES PER OWNER'S SAFETY CONSULTANT.			
5	EXPANSION/CONTROL JOINTS IN WALLS AND GUTTER SHALL BE LOCATED IN LINE WITH ALL FLOOR JOINTS.			

POOL A DATA				
DESCRIPTION	QTY	UNITS		
POOL PERIMETER	670	FEET		
WATER SURFACE AREA	14,355	SQUARE FEET		
POOL VOLUME	484,191	GALLONS		
SURGE CAPACITY	14,811	GALLONS		
SURGE FACTOR	1.0	GAL/SFT		
CIRCULATION RATE	2,087	GPM		
TURNOVER/VOLUME/FLOW	60 MIN.	46,841 GAL.	781	GPM
TURNOVER/VOLUME/FLOW	240 MIN.	65,799 GAL.	274	GPM
TURNOVER/VOLUME/FLOW	360 MIN.	371,550 GAL.	1,032	GPM
FILTRATION RATE	1.29	GPM/FT ²		
PATRON LOAD	640	PERSONS		

POOL A FEATURES			
DESCRIPTION	QTY	(GPM/ea)	(GPM)
GEYSERS	10	50.00	500.00
WALLSPRAYS	10	20.00	200.00
-	-	-	-
-	-	-	-

POOL A - LEISURE POOL DATA AND POOL NOTES
1 NONE

EQUIPMENT SCHEDULE				
ID TAG	DESCRIPTION	QTY.	MANUFACTURER	BASIS OF DESIGN
A01	STARTING PLATFORMS	8	PARAGON AQUATICS / SR SMITH	LEGACY SERIES, 24"x30" PLATFORM TILTED 8 DEGREES, SIDE STEP, MOUNT PLATFORM 28" ABOVE WATER LEVEL, INCLUDE "ROCK SOLID" ANCHOR WITH FLUSH CAP, STEEL POWDER COAT COLOR AND PLATFORM COLOR TO BE SELECTED BY OWNER/ARCHITECT, TO INCLUDE LANE NUMBERS.
A02	LIFEGUARD CHAIRS BY OWNER	2	TAILWIND / SPECTRUM	RECYCLED PLASTIC WITH 304L SS HARDWARE, TO INCLUDE SHADE UMBRELLAS, INCLUDE UMBRELLAS AND LIFE RING BRACKETS, COLOR BY OWNER/ARCHITECT 30" SEAT HEIGHT (OWNER'S SAFETY CONSULTANT TO SPECIFY LOCATION.)
A03	LIFEGUARD CHAIRS BY OWNER	3	TAILWIND / SPECTRUM	RECYCLED PLASTIC WITH 304L SS HARDWARE, TO INCLUDE SHADE UMBRELLAS, INCLUDE UMBRELLAS AND LIFE RING BRACKETS, COLOR BY OWNER/ARCHITECT 30" SEAT HEIGHT, TL6530 (OWNER'S SAFETY CONSULTANT TO SPECIFY LOCATION.)
A04	GRAB RAILS	14	PARAGON AQUATICS / SR SMITH	CUSTOM FABRICATED, LONG REACH, PRETZEL BEND 1.900" OD x 1.09 WALL, 304L SS, INCLUDE 4-1/4" LONG CAST BRONZE WEDGE ANCHORS AND ROUND STANDARD SS STAMPED ESCUTCHEON PLATES, FINISH SHALL BE 500 GRIT FINISH MINIMUM.
A05	IN-WALL STEPS	23	PARAGON AQUATICS / SR SMITH	17-1/2" x 6" INJECTION MOLDED PLASTIC, PEBBLE TEXTURE, 1/4" WALL THICKNESS
A06	STAIR HAND RAILS	3	PARAGON AQUATICS / SR SMITH	CUSTOM FABRICATED, 1.900" OD x 1.09 WALL, 304L SS, INCLUDE 4-1/4" LONG CAST BRONZE WEDGE ANCHORS WITH ROUND STANDARD SS STAMPED ESCUTCHEON PLATES, FINISH SHALL BE 500 GRIT FINISH MINIMUM.
A07	RAMP RAILINGS	2	PARAGON AQUATICS / SR SMITH	CUSTOM FABRICATED, 1.900" OD x 1.09 WALL, 304L SS, INCLUDE 4-1/4" LONG CAST BRONZE WEDGE ANCHORS AND ROUND STANDARD SS STAMPED ESCUTCHEON PLATES, FINISH SHALL BE 500 GRIT FINISH MINIMUM.
A08	STANCHIONS	4	PARAGON AQUATICS / SR SMITH	1.900" OD x 1.145 WALL x 8'-0", PROVIDE SLIDING COLLAR, WITH EYE BOLT
	STANCHION ANCHORS	4	PARAGON AQUATICS / SR SMITH	304L SS, WITH SLIP-FIT CAP AND REMOVAL TOOL.
A09	BACKSTROKE FLAGLINES	2	PARAGON AQUATICS / SR SMITH	12" x 18" FLAGS WITH FLAG TO CHORD FASTENERS, COORDINATE COLORS WITH ARCHITECT/OWNER
A10	CUP ANCHOR	20	PARAGON AQUATICS / SR SMITH	4" SQUARE 304L SS ANCHOR AND 304L SS EYE BOLT
A11	SAFETY ROPE	1	PARAGON AQUATICS / SR SMITH	3/4" POLYETHYLENE ROPE WITH 5" x 9" HAND-LOCK FLOATS, VERIFY LENGTH WITH PLANS, COLOR TO BE BLUE/WHITE.
A12	LANE DIVIDERS	9	COMPETITOR SWIM PRODUCTS	COMPETITOR, 6" RACING LANES, COLORS BY OWNER/ARCHITECT
A13	LIGHT AND NICHE SEE ALTERNATES		PENNAIR	INTELLIBRITE, WHITE LED, 200W EQUIVALENCY, 120V, WITH SS FACE RING, PROVIDE COMPLETE WITH PENTAIR POOL PRODUCTS LARGE SS NICHE WITH 1" REAR HUB. BASE BID : INCLUDES 14 LIGHTS IN TOTAL ALTERNATE BID :
	LANE STORAGE REELS	2	PARAGON AQUATICS / SR SMITH	INCLUDES 24 LIGHTS IN TOTAL LARGE CAPACITY, SS CONSTRUCTION, WITH SS CASTERS AND STORAGE COVER.
	RECALL ROPE	1	PARAGON AQUATICS / SR SMITH	1" DIAMETER MULTIPLE STRANDED PLASTIC ROPE
	FLOOR INLETS	74	STAR-RITE	ADJUSTABLE FLOOR INLET FITTING, MODEL NUMBER 8417-0000, 1-1/2" OR 2" IPS SOLVENT WELD, MOLDED ABS PLASTIC BODY WITH INTERNAL NPT THREADS AND ADJUSTING TOP PLATE WITH VANDAL PROOF LOCKING DEVICE, COLOR TO BE WHITE.
	WALL INLETS	2	STAR-RITE	8429.0000, 1-1/2", MOLDED ABS, WHITE
	PERIMETER GUTTER GRATING		LAWSON AQUATICS	LAWSON AQUATICS 24" PERPENDICULAR PVC GRATING WITH HAND HOLD, ALL CORNERS TO BE PRE-FABRICATED, COLOR TO BE SELECTED BY OWNER, REFER TO DETAIL.
	PERIMETER GUTTER GRATING SYSTEM ALTERNATE BID		PADDOCK	ALTERNATE: PADDOCK STAINLESS STEEL GUTTER SYSTEM WITH 1" THICK HDPE GRATING AND INTEGRAL HAND HOLD AND ROPE CUP ANCHORS, ALL CORNERS AND RADUSES TO BE PRE-FABRICATED, COLOR TO BE SELECTED BY OWNER, CONTRACTOR IS RESPONSIBLE FOR SUBMITTING SIGNED AND SEALED SHOP DRAWINGS AND HYDRAULIC CALCULATIONS FOR REVIEW AND APPROVAL, CONTRACTOR IS RESPONSIBLE FOR ALL ADDITIONAL COORDINATION, SUBMITTALS AND COSTS FOR DRAWING DEVIATIONS, SEE GENERAL DETAILS ON DRAWING PL114
	SUBMERGED OUTLETS	4	LAWSON AQUATICS	SEE DRAIN SCHEDULE

POOL A - DEPTH MARKER SCHEDULE			
ID TAG	DEPTH	"NO DIVING" DECK MARKER	
AD1	0'-0"		X
AD2	1'-0"		X
AD3			
AD4	2'-6"		X
AD6	4'-0"		X
AD7	5'-0"		X
AD8	7'-0"		
AD9	9'-0"		

NOTE:
1. ** WALL DEPTH MARKER ONLY AT LOCATION AS INDICATED ON PLAN.
2. EXCLUDE "NO DIVING" MARKERS AT POOL WALL DEPTH MARKER LOCATIONS.
3. "X" INDICATES "NO DIVING" MARKER REQUIRED AT THIS LOCATION.

POOL A - LEISURE POOL EQUIPMENT AND DEPTH MARKER SCHEDULE
2 NONE

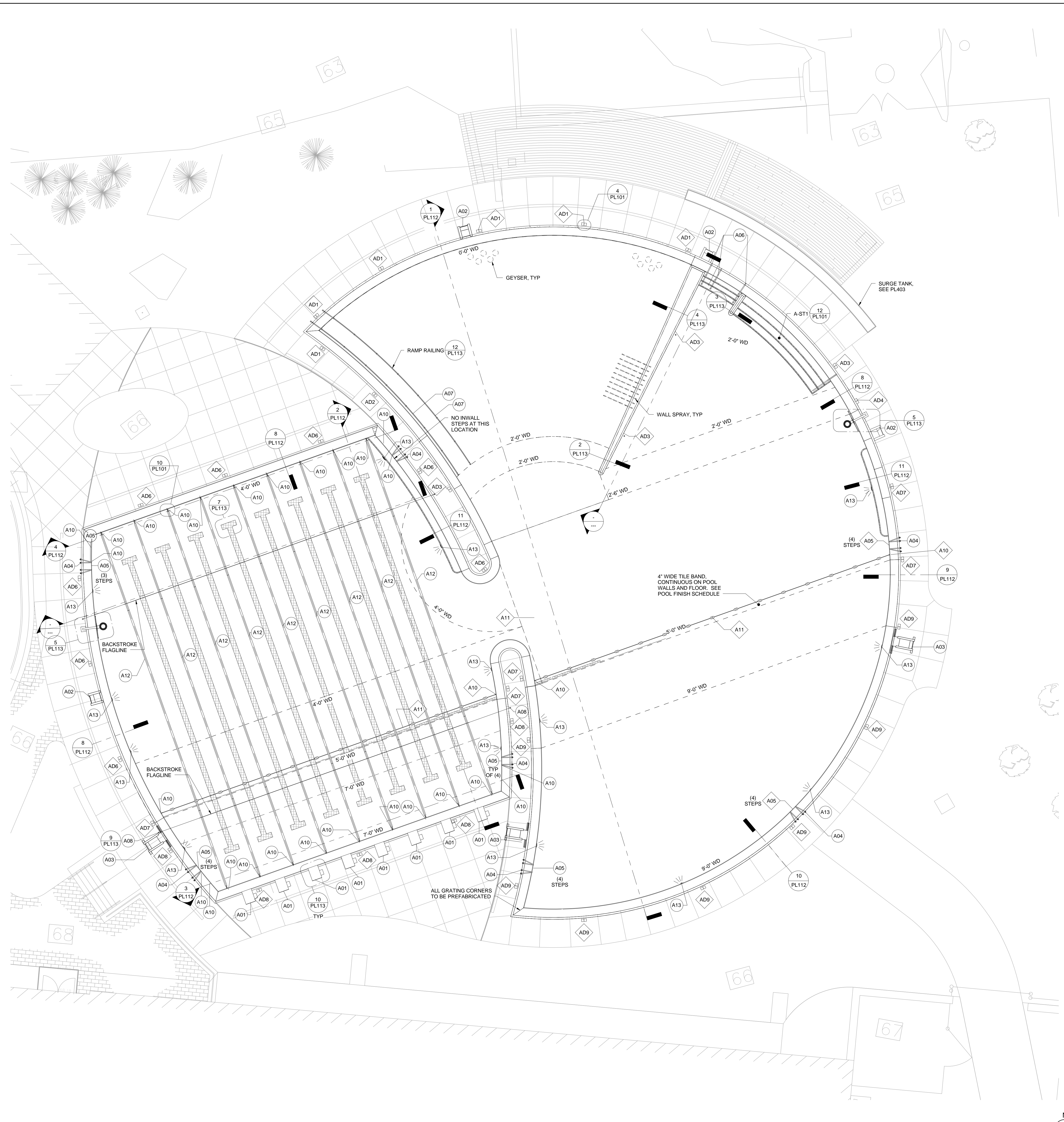

3 POOL A - LEISURE POOL PLAN
1/8" = 1'-0"

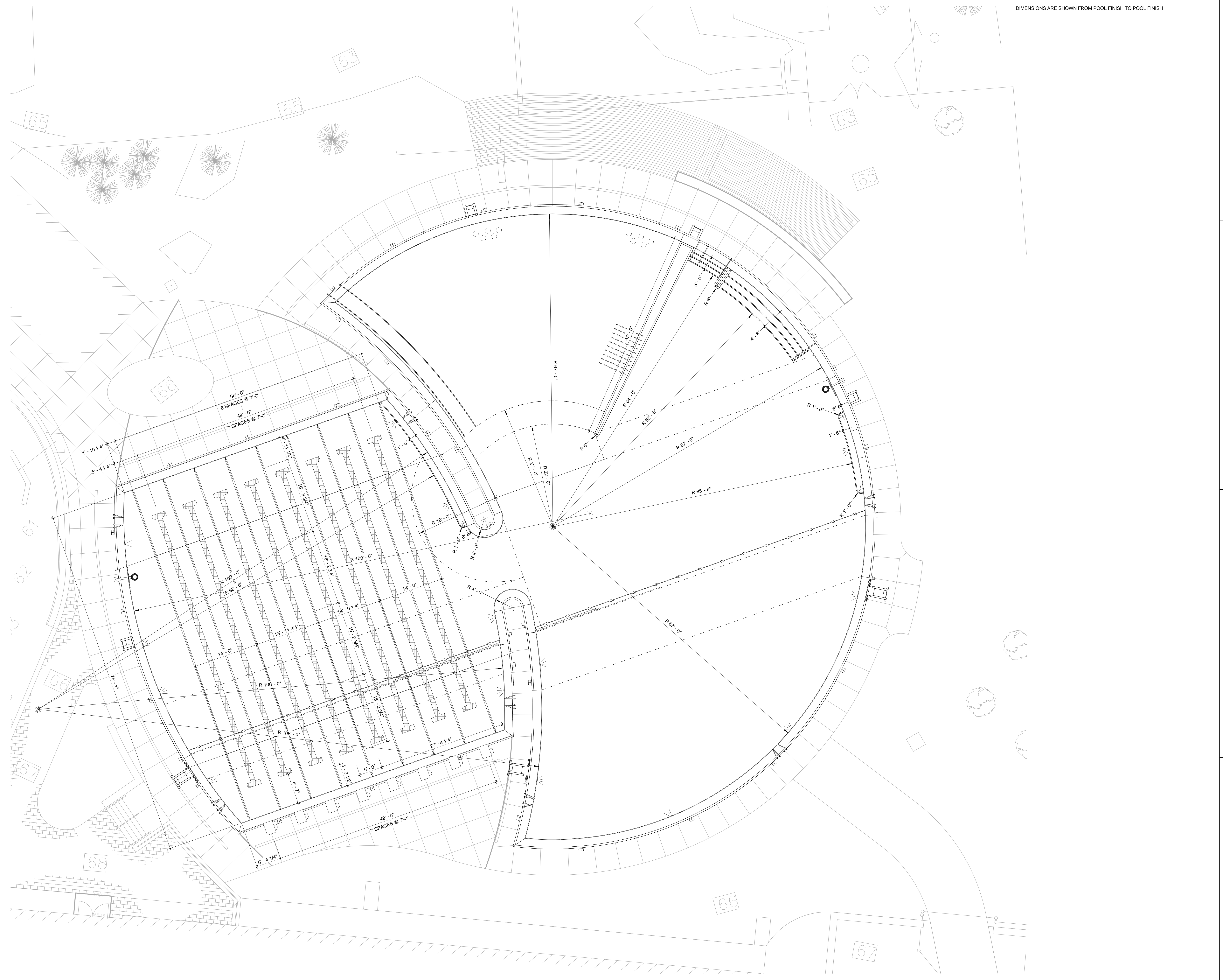

NOTE:
 CONTRACTOR SHALL CONTACT ENGINEER FOR ELECTRONIC DRAWING FILES PRIOR TO COMMENCING POOL STAKING WORK. ENGINEER WILL PROVIDE ELECTRONIC PLAN VIEW OF ALL POOLS IN AUTOCAD DRAWING FORMAT FOR CONTRACTOR'S USE TO LOCATE STRUCTURES AND RELATED POOL DECK EQUIPMENT.
 DIMENSIONS ARE SHOWN FROM POOL FINISH TO POOL FINISH



This document and the ideas, renderings and other contents contained therein are the sole property of Water Technology, Inc. and may not be disseminated, copied, reproduced or otherwise used without prior written consent of Water Technology, Inc. WTI #12369.01

UNH OUTDOOR POOL, BATH HOUSE & PUMP HOUSE

PROJECT ADDRESS: 128 MAIN ST. DURHAM, NH 03824
 OWNER: UNIVERSITY OF NEW HAMPSHIRE
 PROJ. NO.: 12/13

SEAL

KEY PLAN

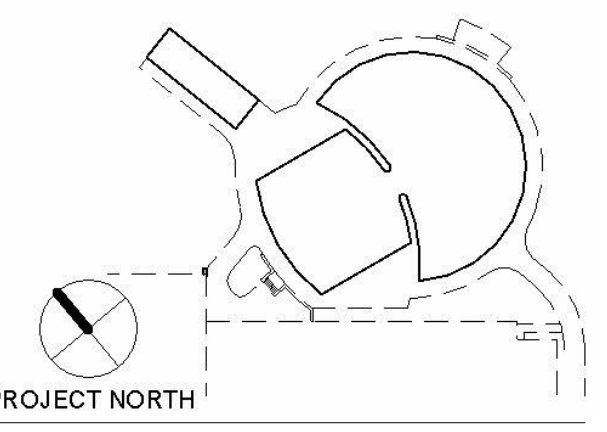

REVISIONS

MARK	DATE	ISSUE

ISSUANCES

DATE	ISSUANCE
12/08/14	25% CD PROGRESS - POOL
12/22/14	50% CD PROGRESS
01/16/15	75% CD PROGRESS

POOL A - LEISURE POOL DIMENSION PLAN

PL111

POOL A - LEISURE POOL DIMENSION PLAN
 1/8" = 1'-0"

This document and the ideas, renderings and other contents contained therein are the sole property of Water Technology, Inc. and may not be disseminated, copied, reproduced or otherwise used without prior written consent of Water Technology, Inc. WTI #12369.01

UNH OUTDOOR POOL, BATH HOUSE & PUMP HOUSE
PROJECT ADDRESS: 128 MAIN ST. DURHAM, NH 03824
OWNER: UNIVERSITY OF NEW HAMPSHIRE
PROJ. NO.: 1213

SEAL

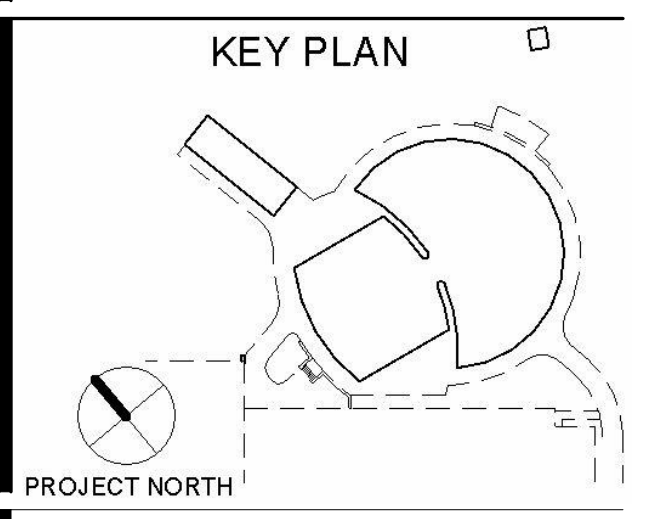

REVISIONS

MARK	DATE	ISSUE

ISSUANCES

DATE	ISSUANCE
12/08/14	25% CD PROGRESS - POOL
12/22/14	50% CD PROGRESS
01/16/15	75% CD PROGRESS

POOL A - LEISURE POOL SECTIONS

PL112

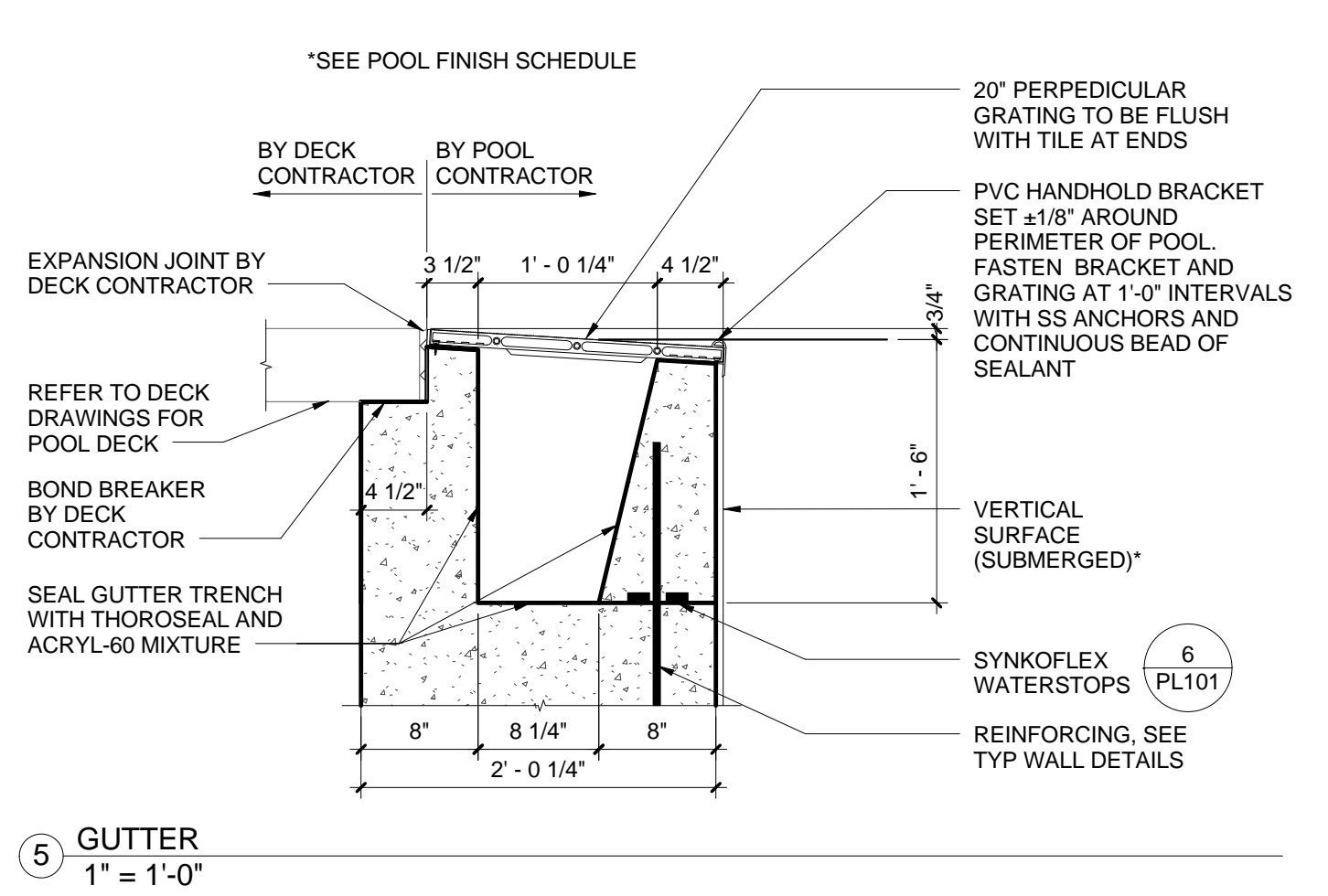
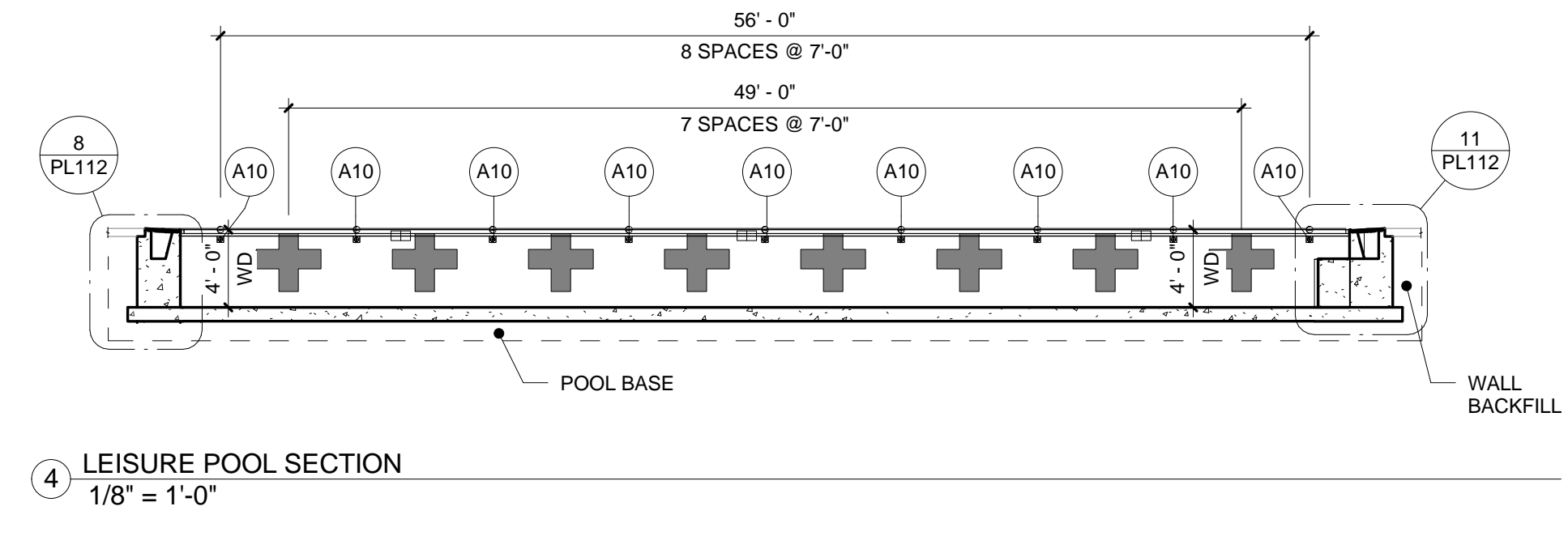
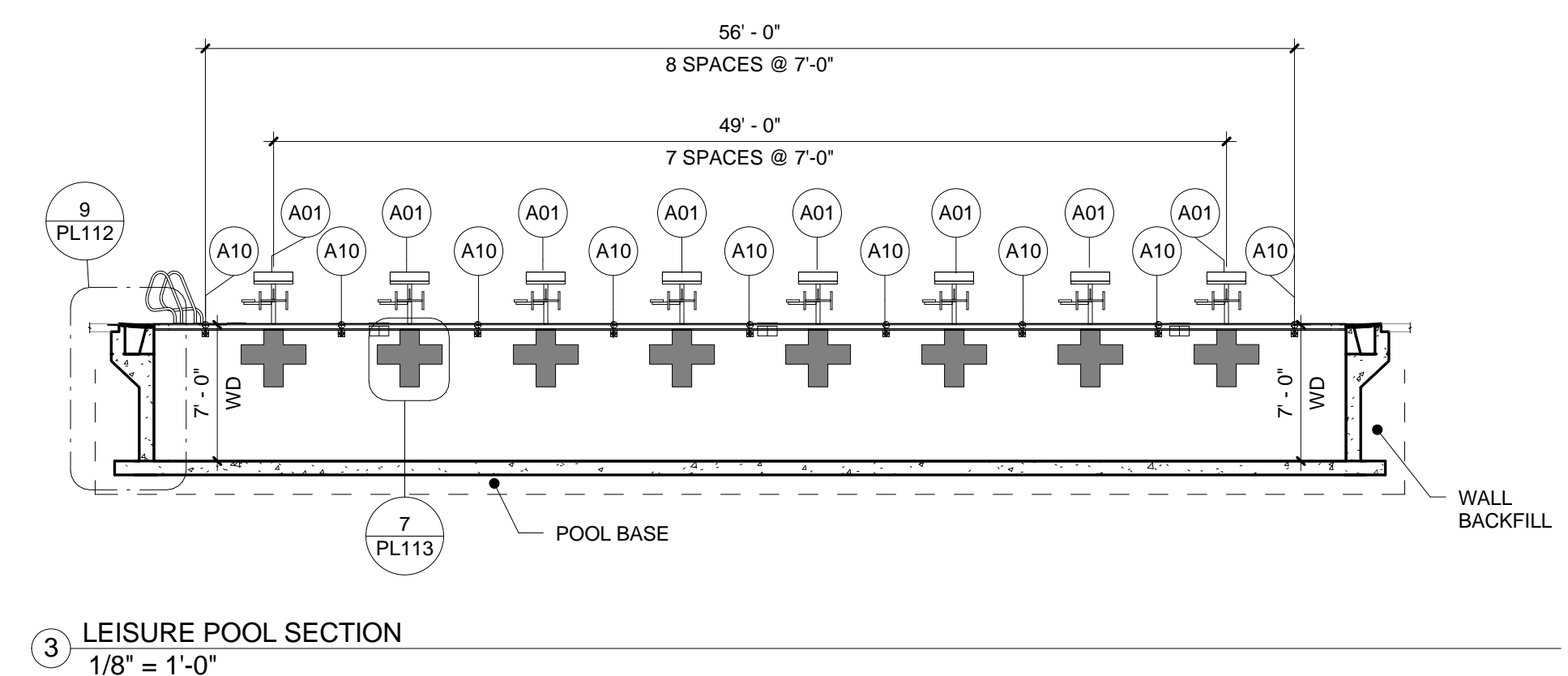
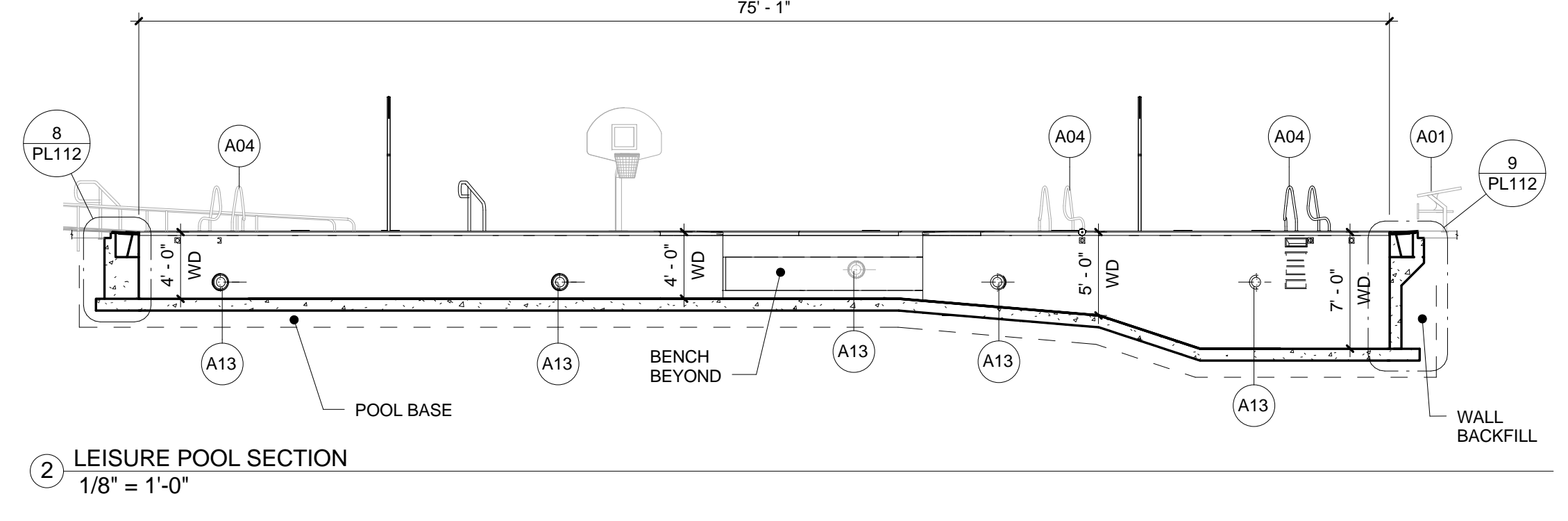
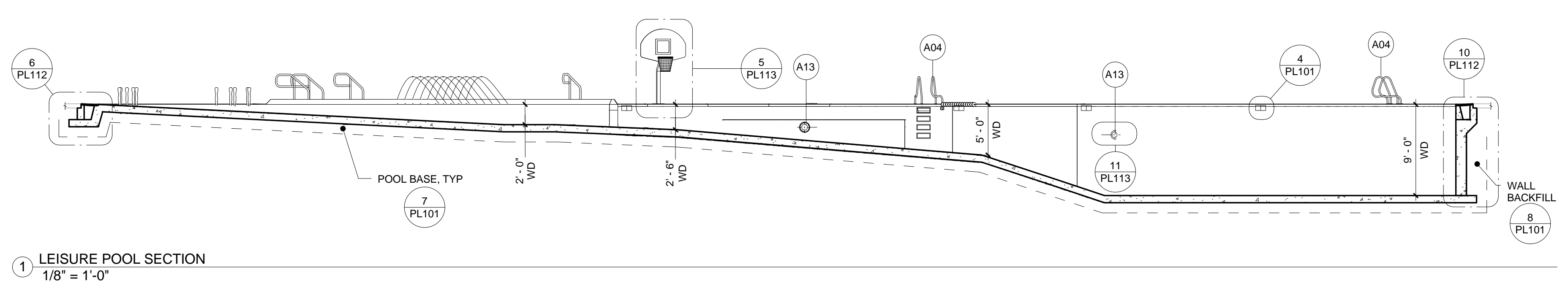
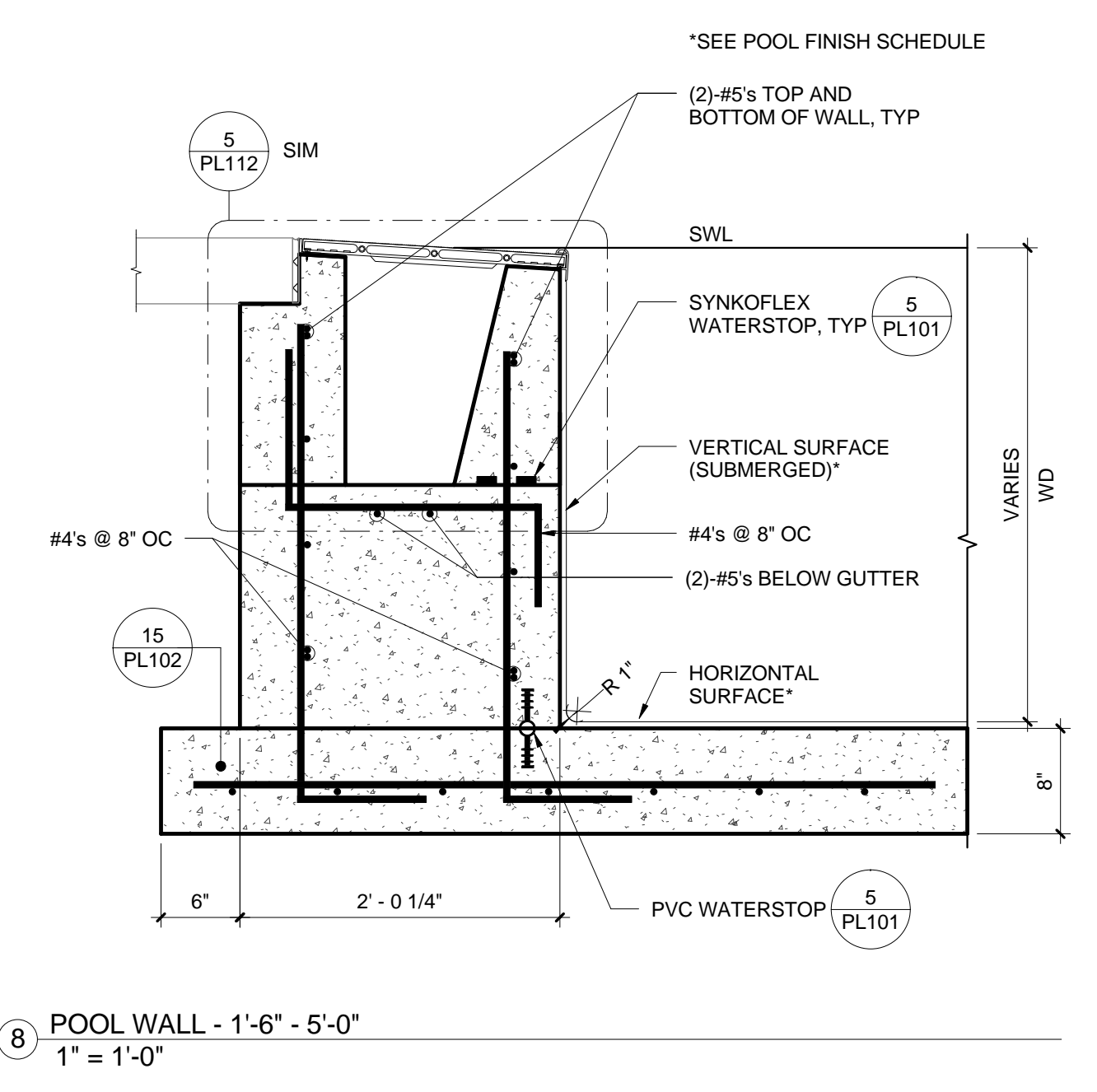
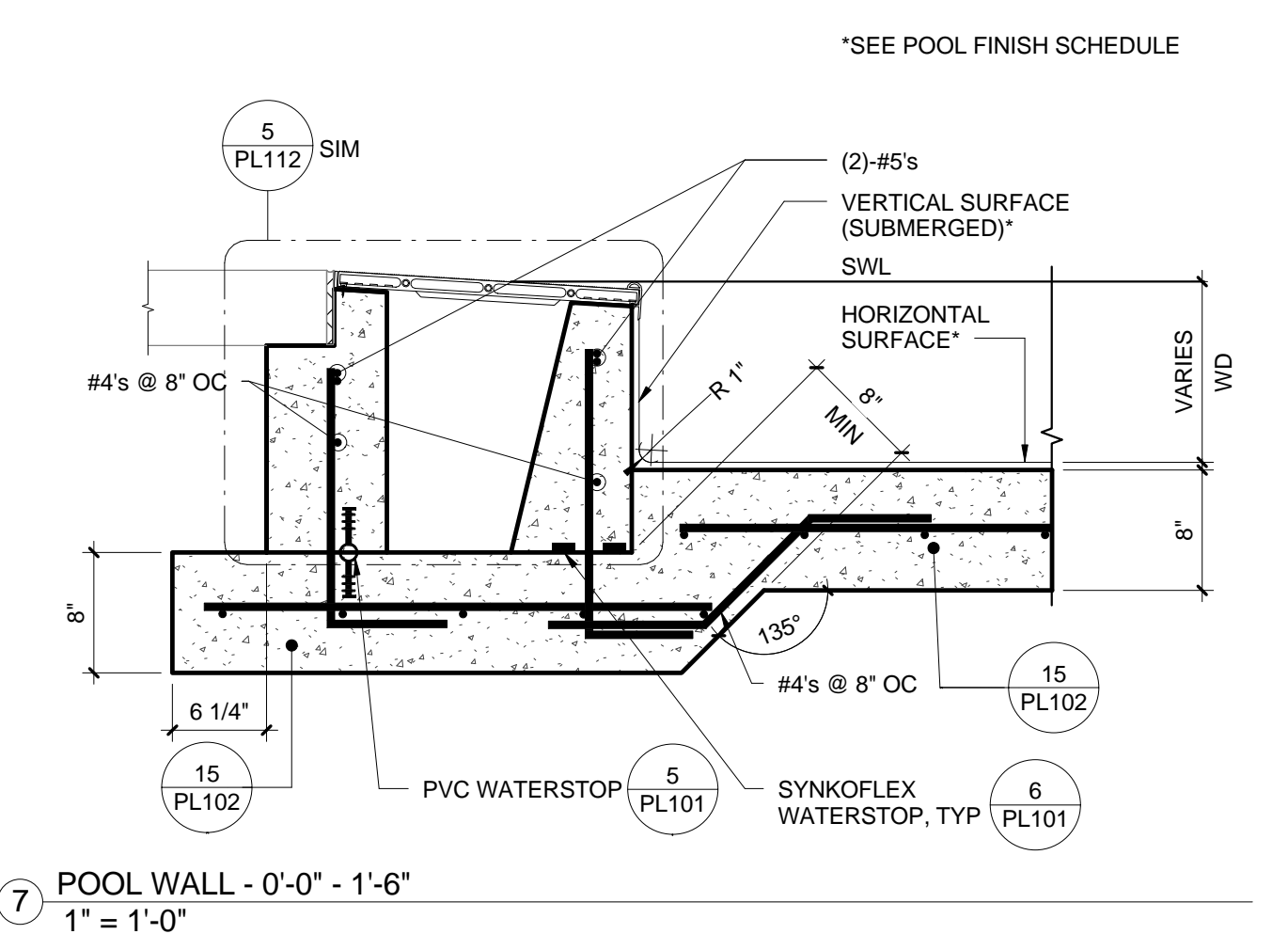
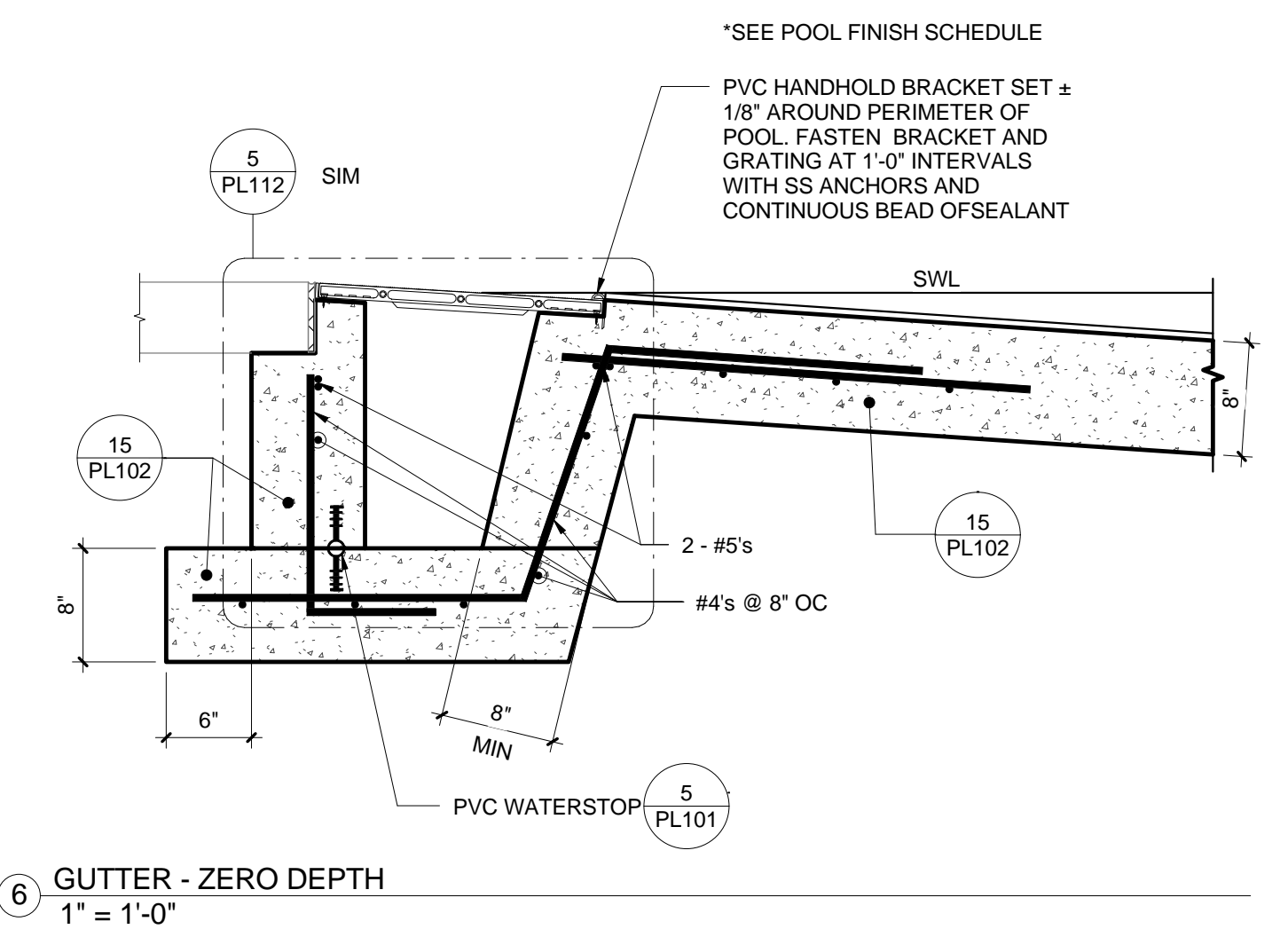
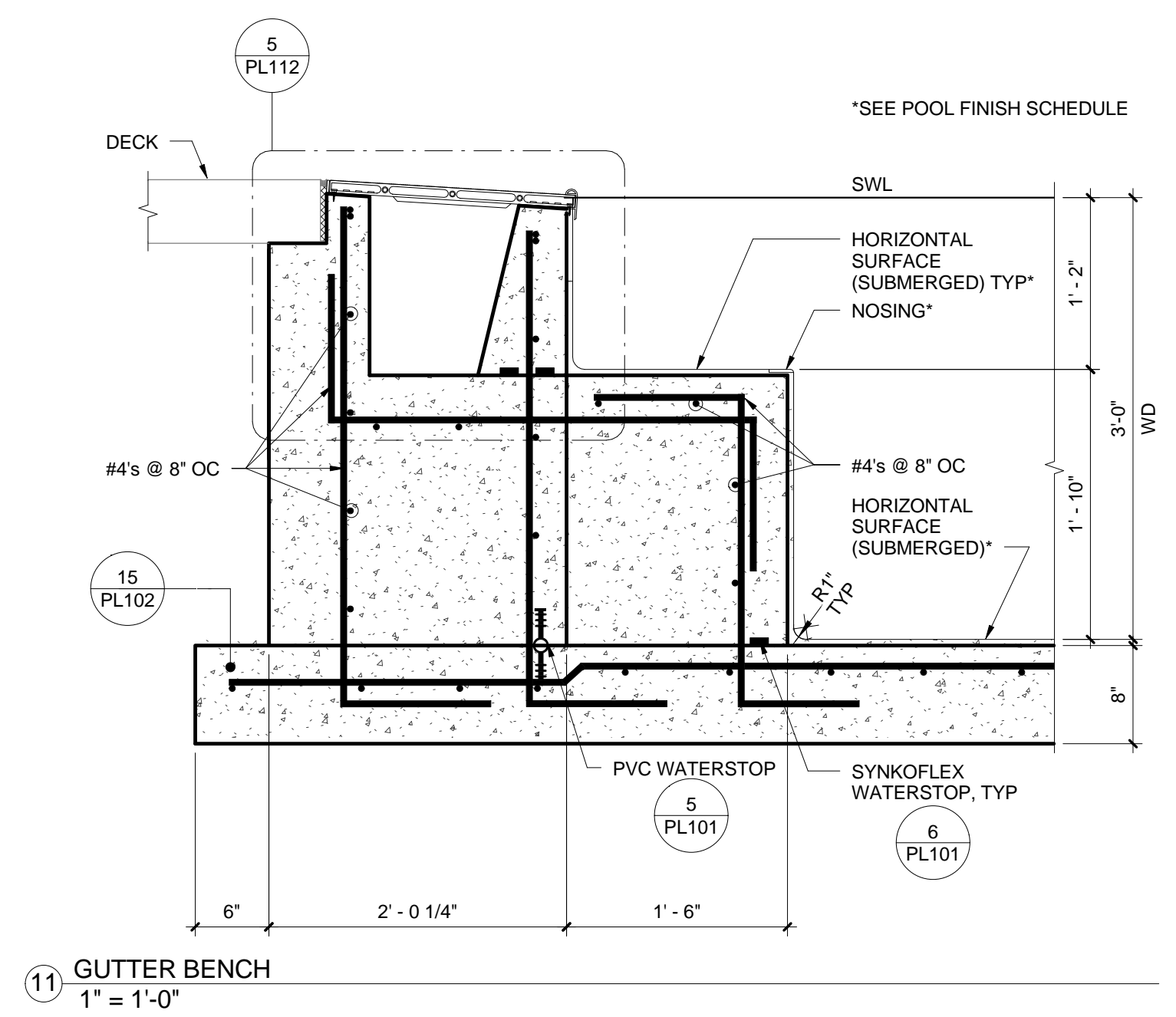
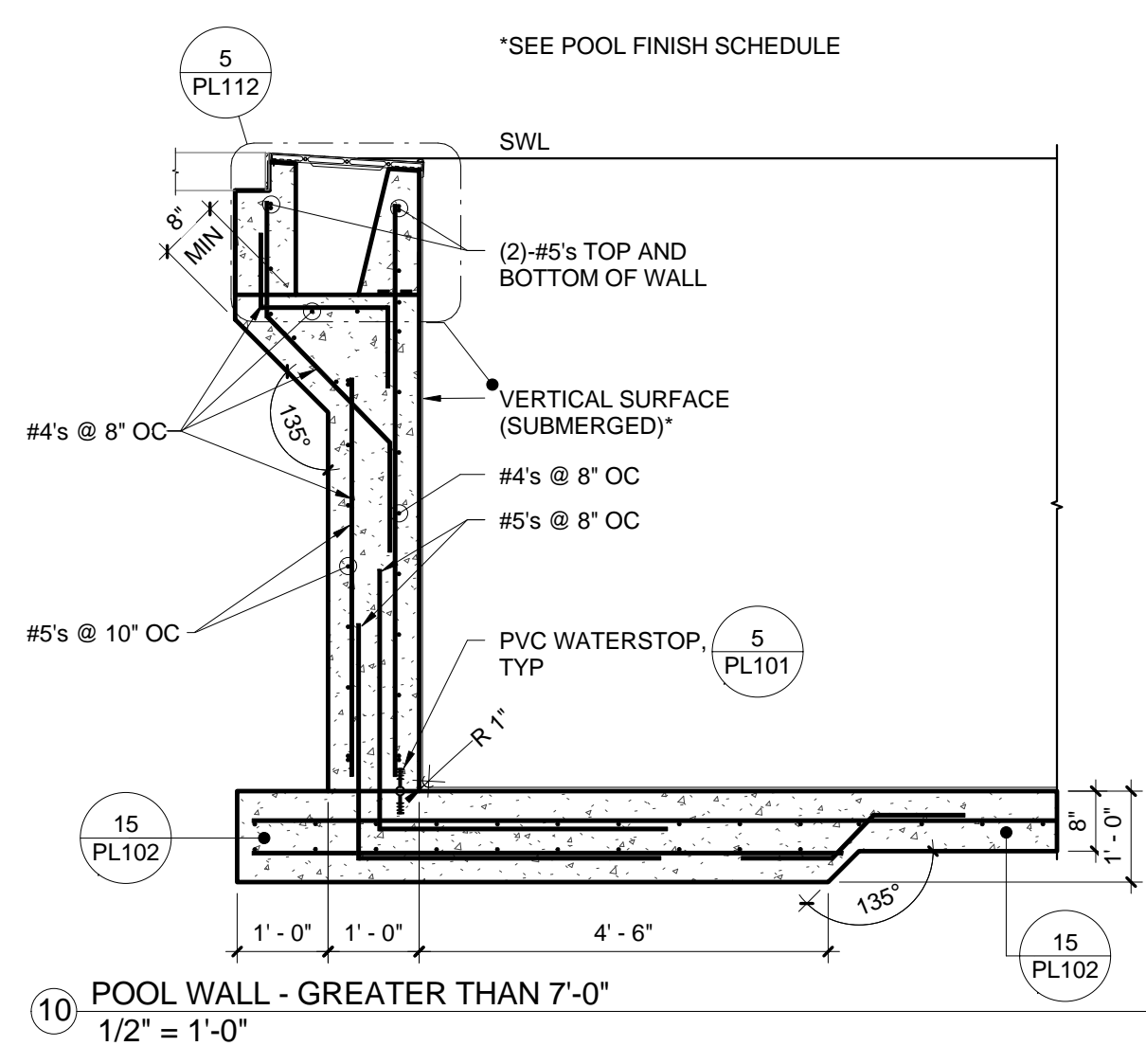
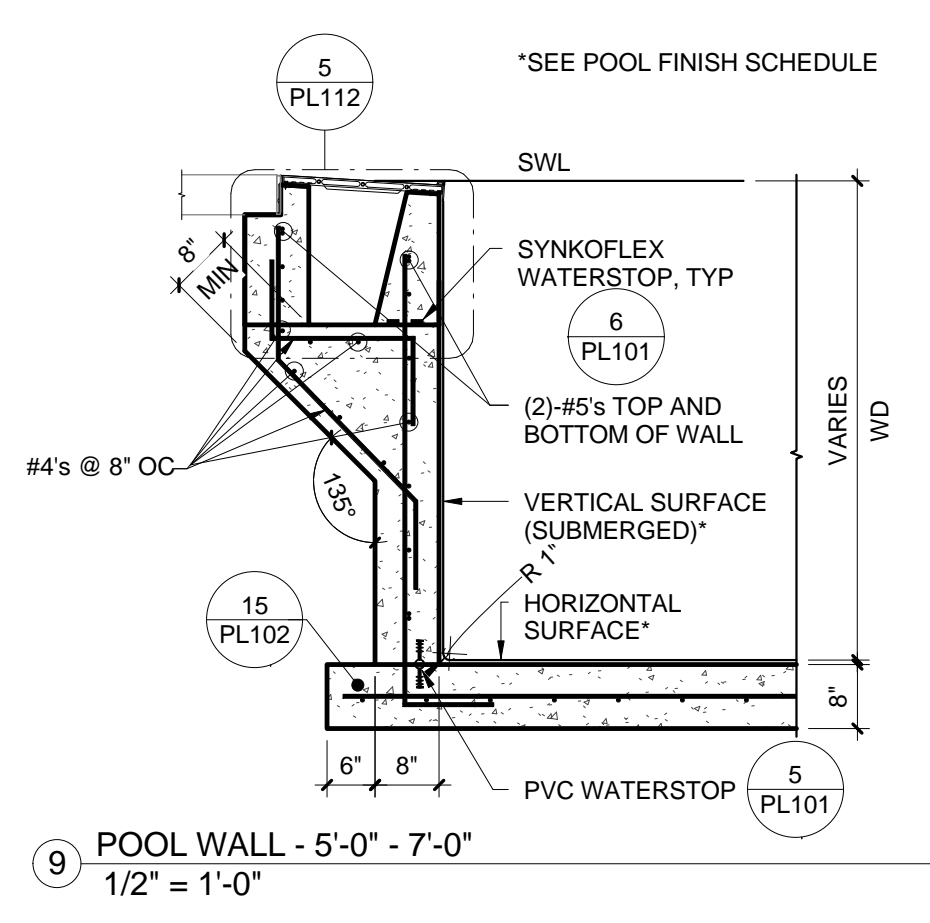

This document and the ideas, renderings and other contents contained therein are the sole property of Water Technology, Inc. and may not be disseminated, copied, reproduced or otherwise used without prior written consent of Water Technology, Inc. WTI #12369.01

UNH OUTDOOR POOL, BATH HOUSE & PUMP HOUSE

PROJECT ADDRESS: 128 MAIN ST. DURHAM, NH 03824

OWNER: UNIVERSITY OF NEW HAMPSHIRE

PROJ. NO.: 1213

SEAL

KEY PLAN

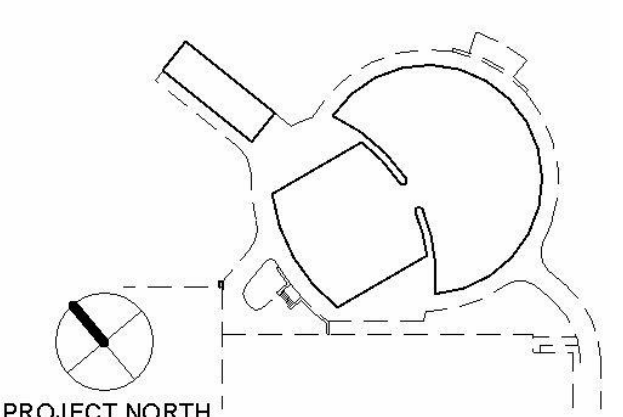

REVISIONS

MARK	DATE	ISSUE

ISSUANCES

DATE	ISSUANCE
12/08/14	25% CD PROGRESS - POOL
12/22/14	50% CD PROGRESS
01/16/15	75% CD PROGRESS

POOL A - LEISURE POOL DETAILS

PL113

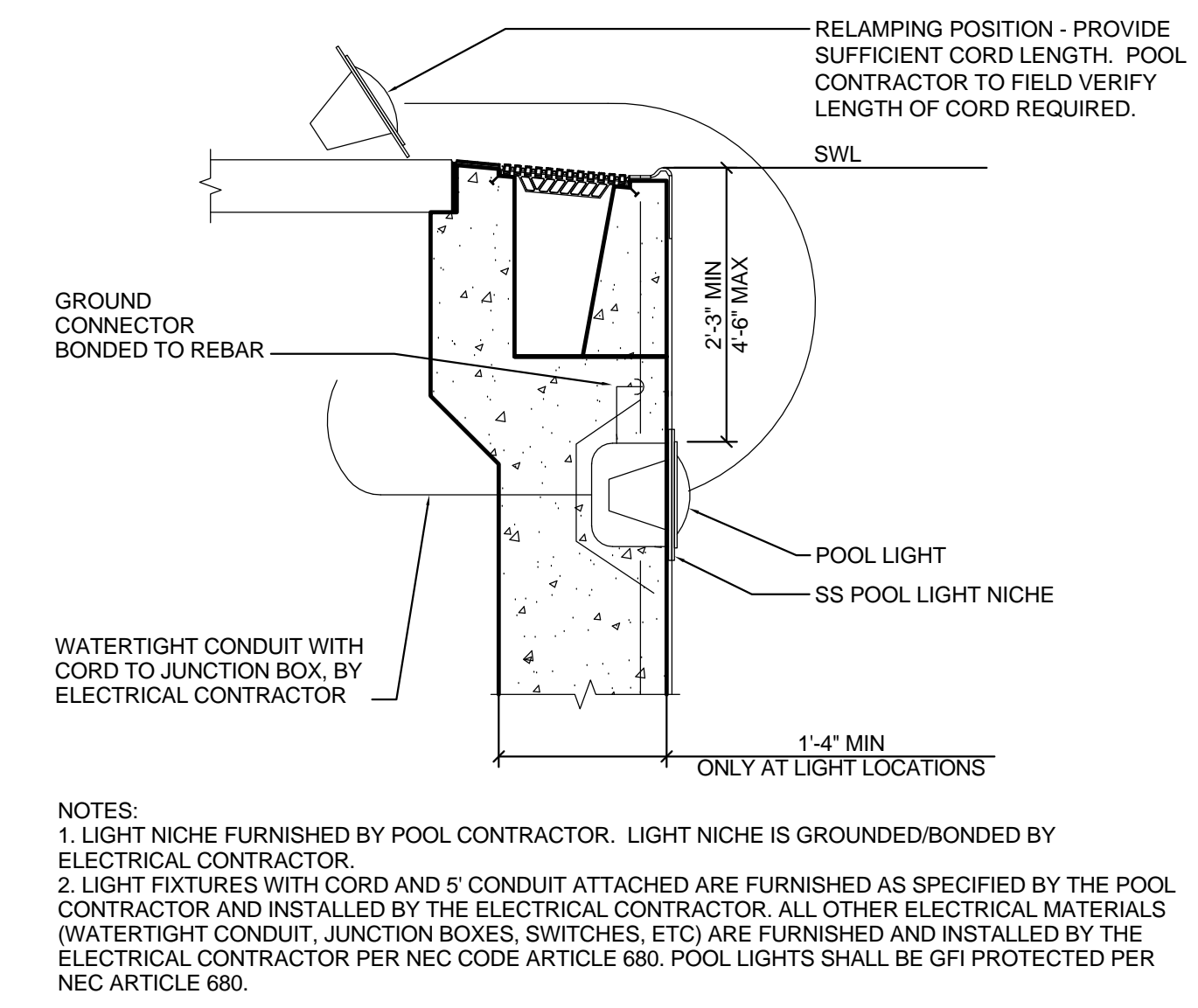

11 POOL LIGHT
 3/4" = 1'-0"

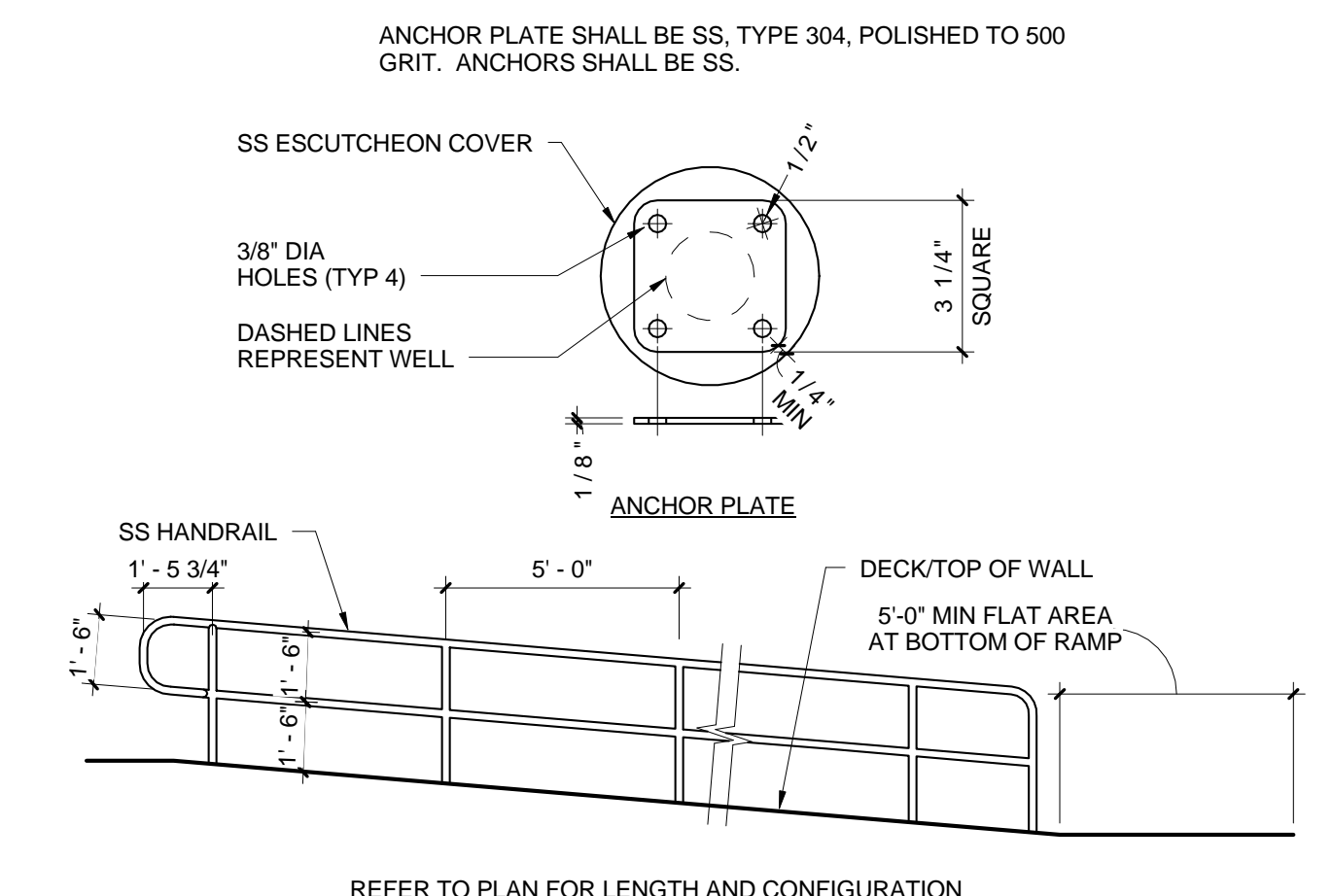

12 RAMP RAILING
 1/4" = 1'-0"

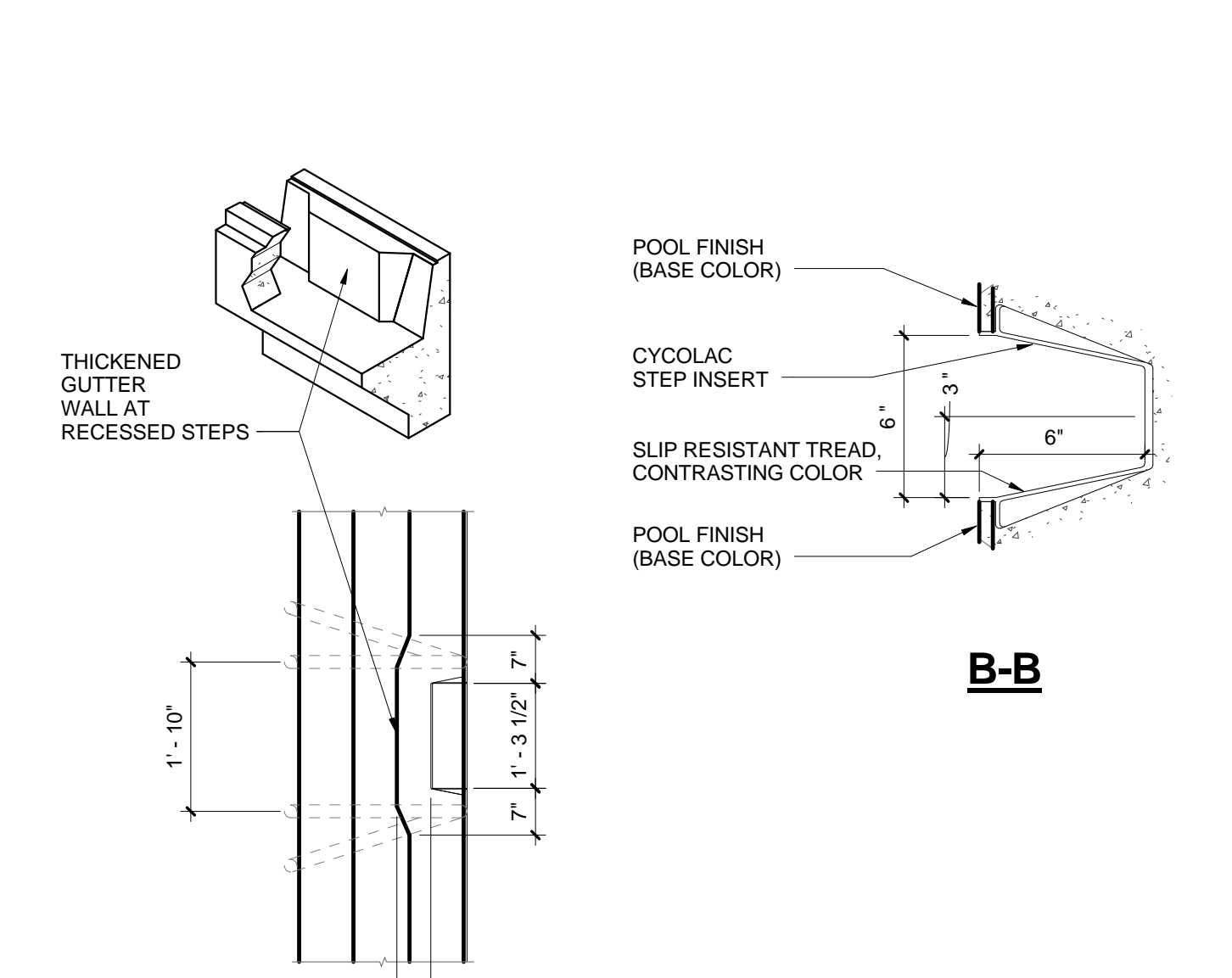

8 GRAB RAIL AND INWALL STEPS
 NONE

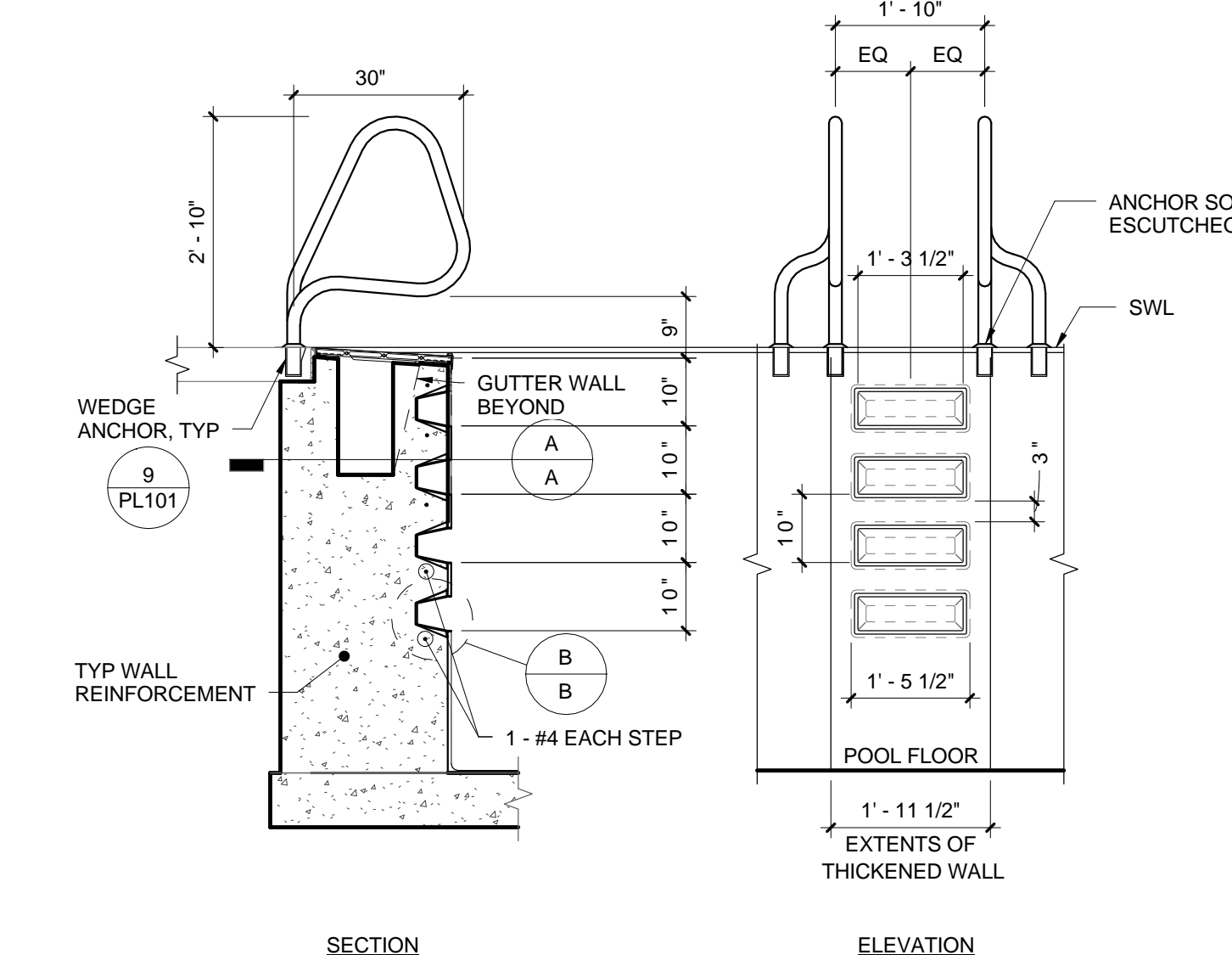

8 GRAB RAIL AND INWALL STEPS
 NONE

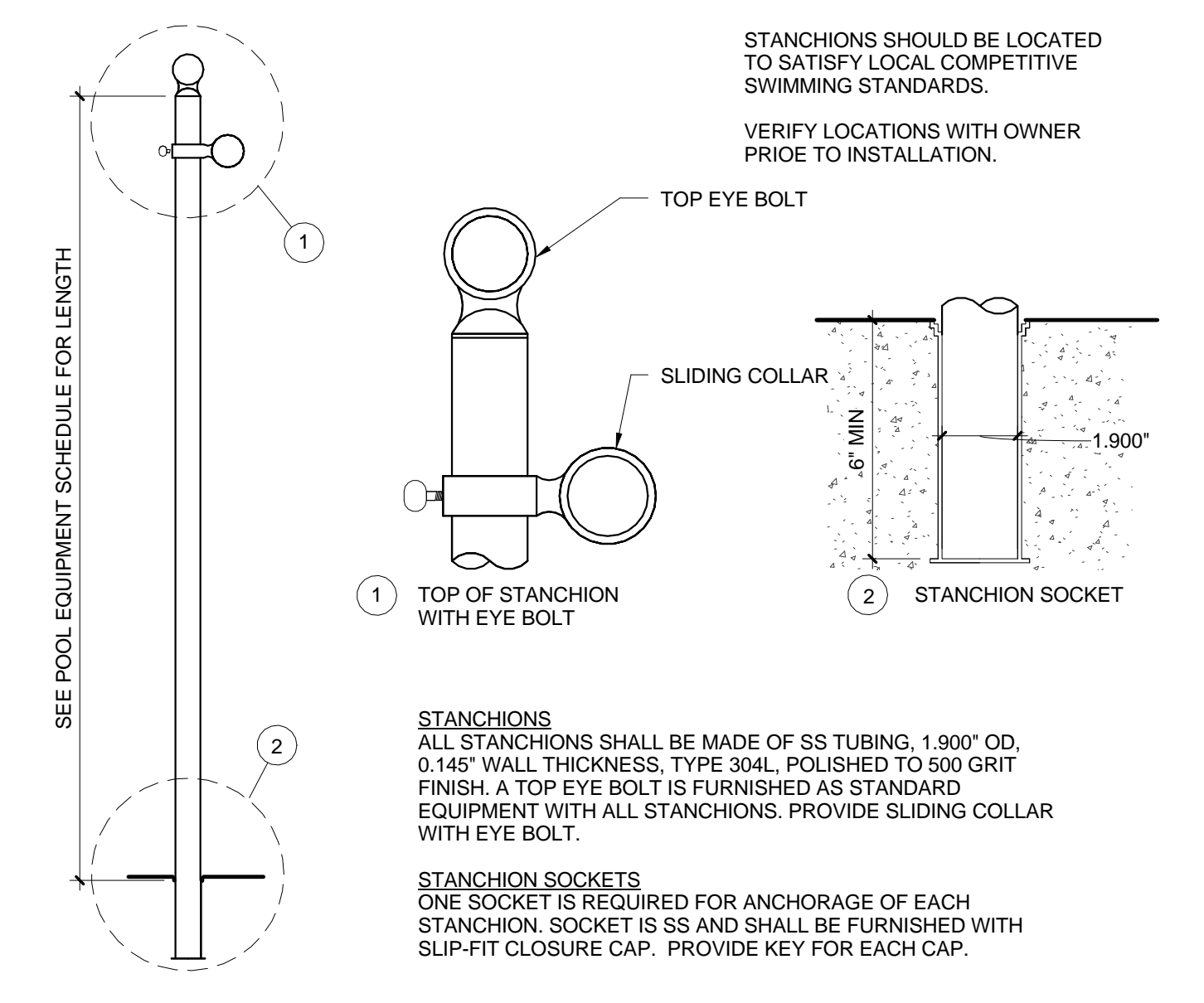

9 STANCHION
 3" = 1'-0"

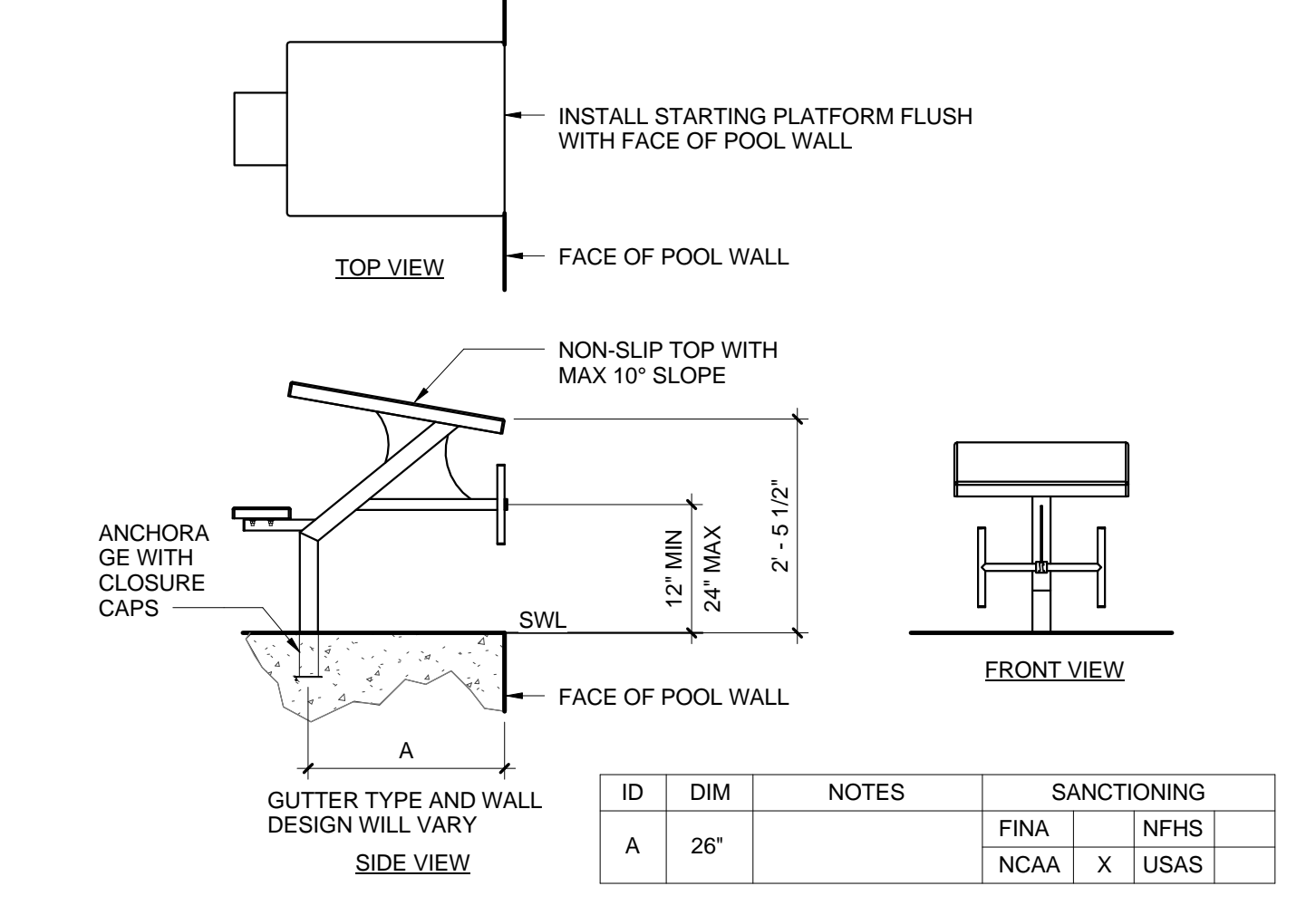

10 STARTING PLATFORM - DL - REAR STEP - SINGLE POST - 24
 1/2" = 1'-0"

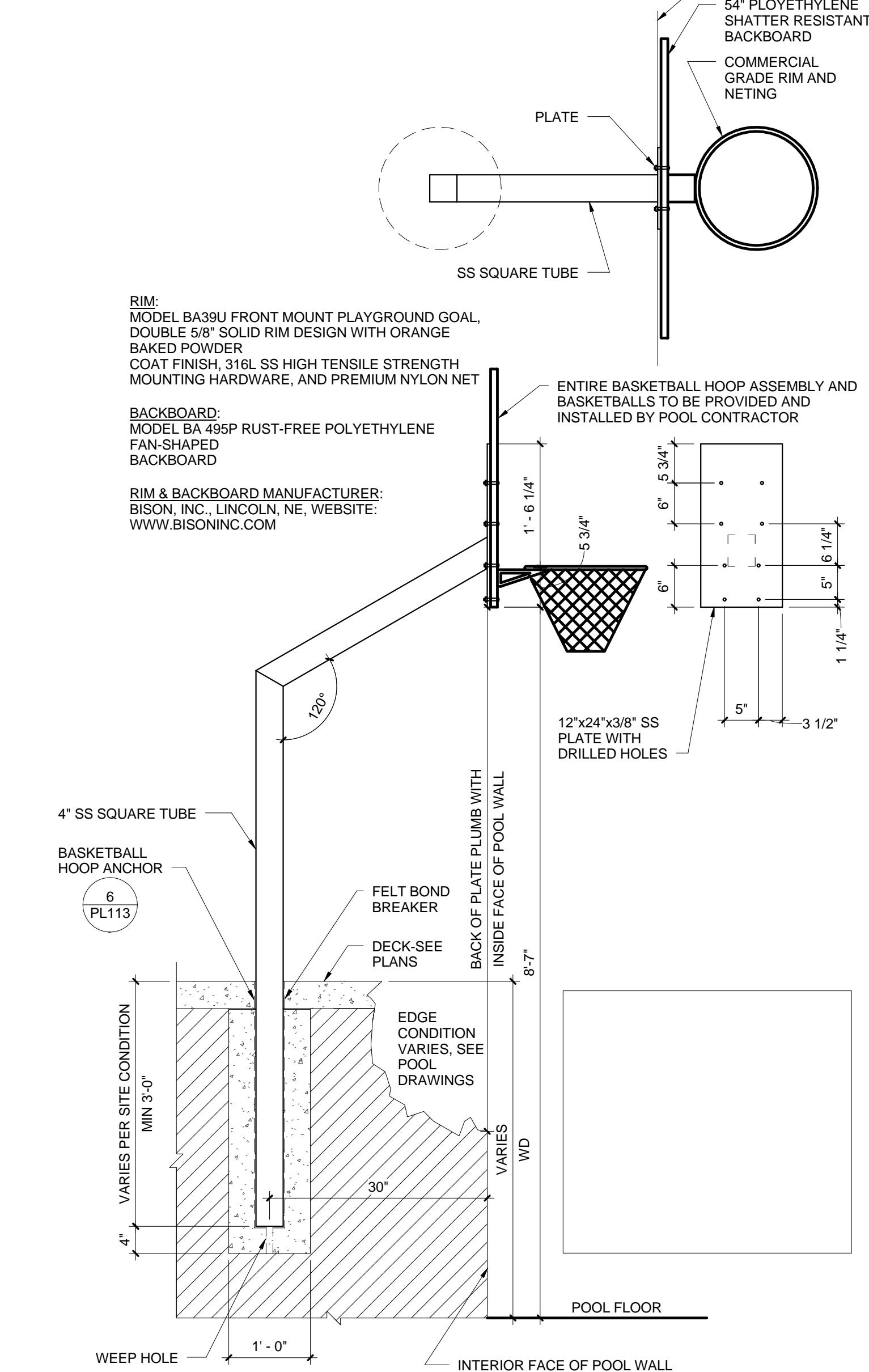

5 WATER BASKETBALL
 3/4" = 1'-0"

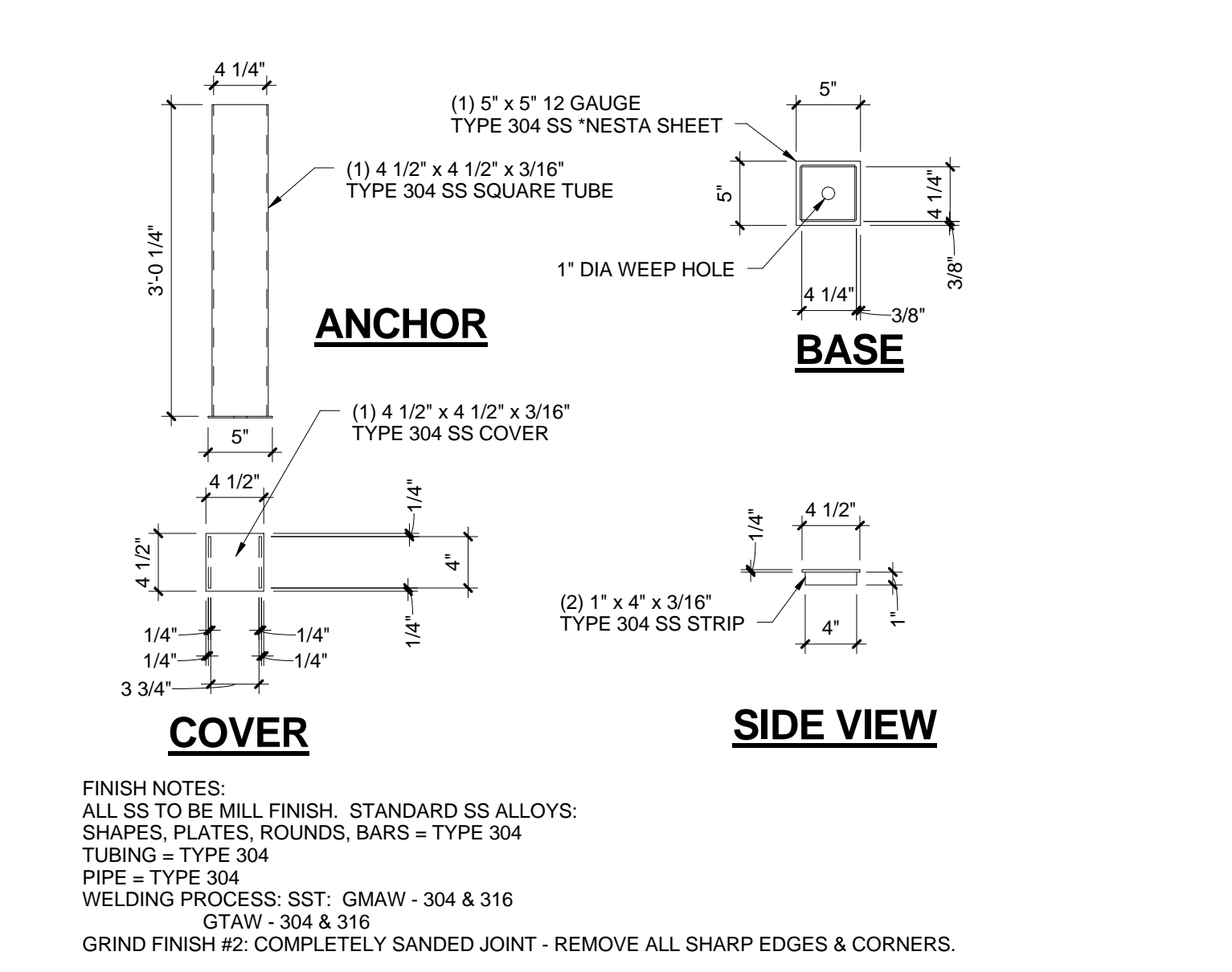

6 WATER BASKETBALL - ANCHOR
 1" = 1'-0"

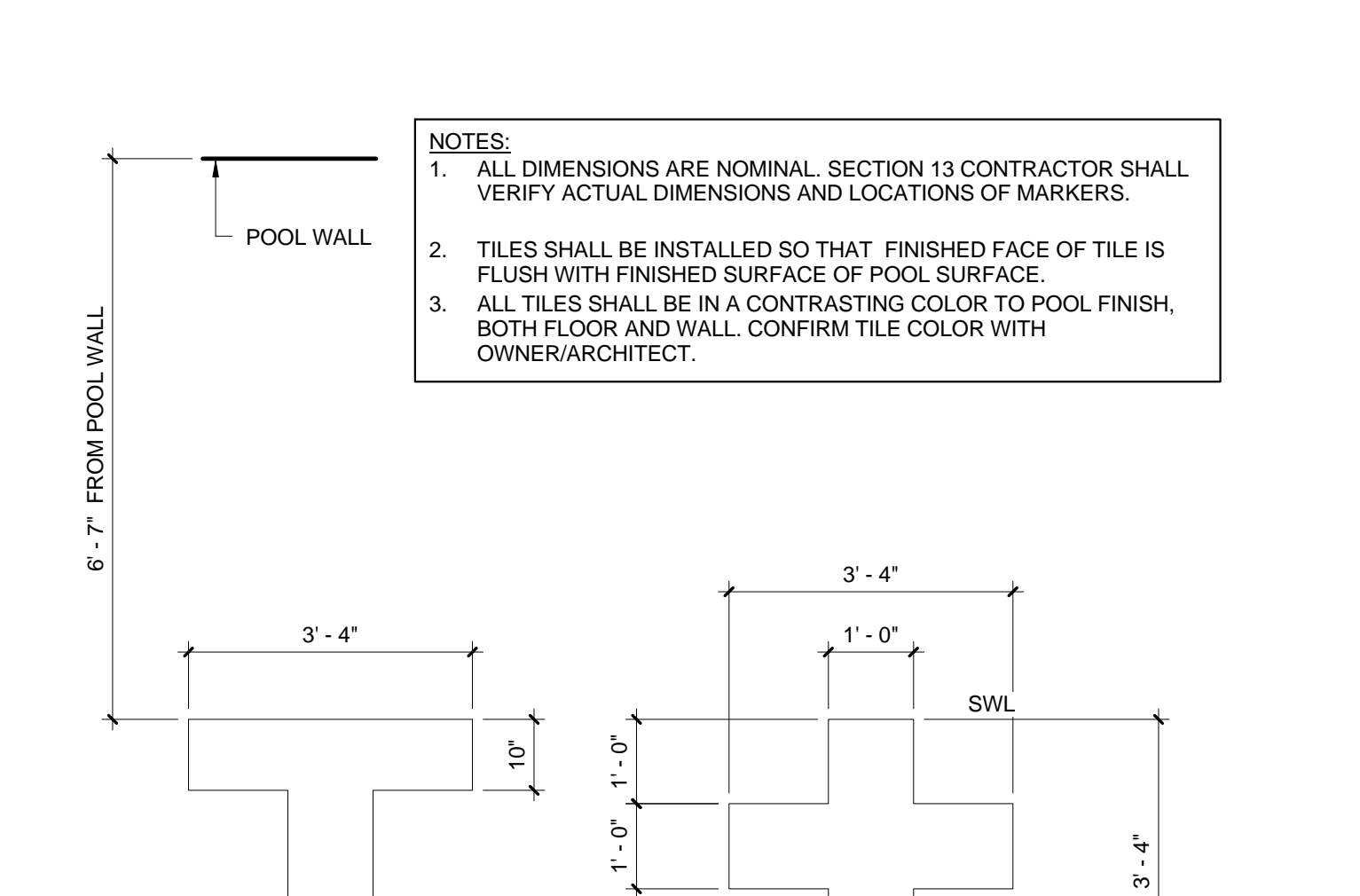

7 FLOOR MARKER
 FLOOR MARKER & WALL TARGET - USA SWIMMING
 1/2" = 1'-0"

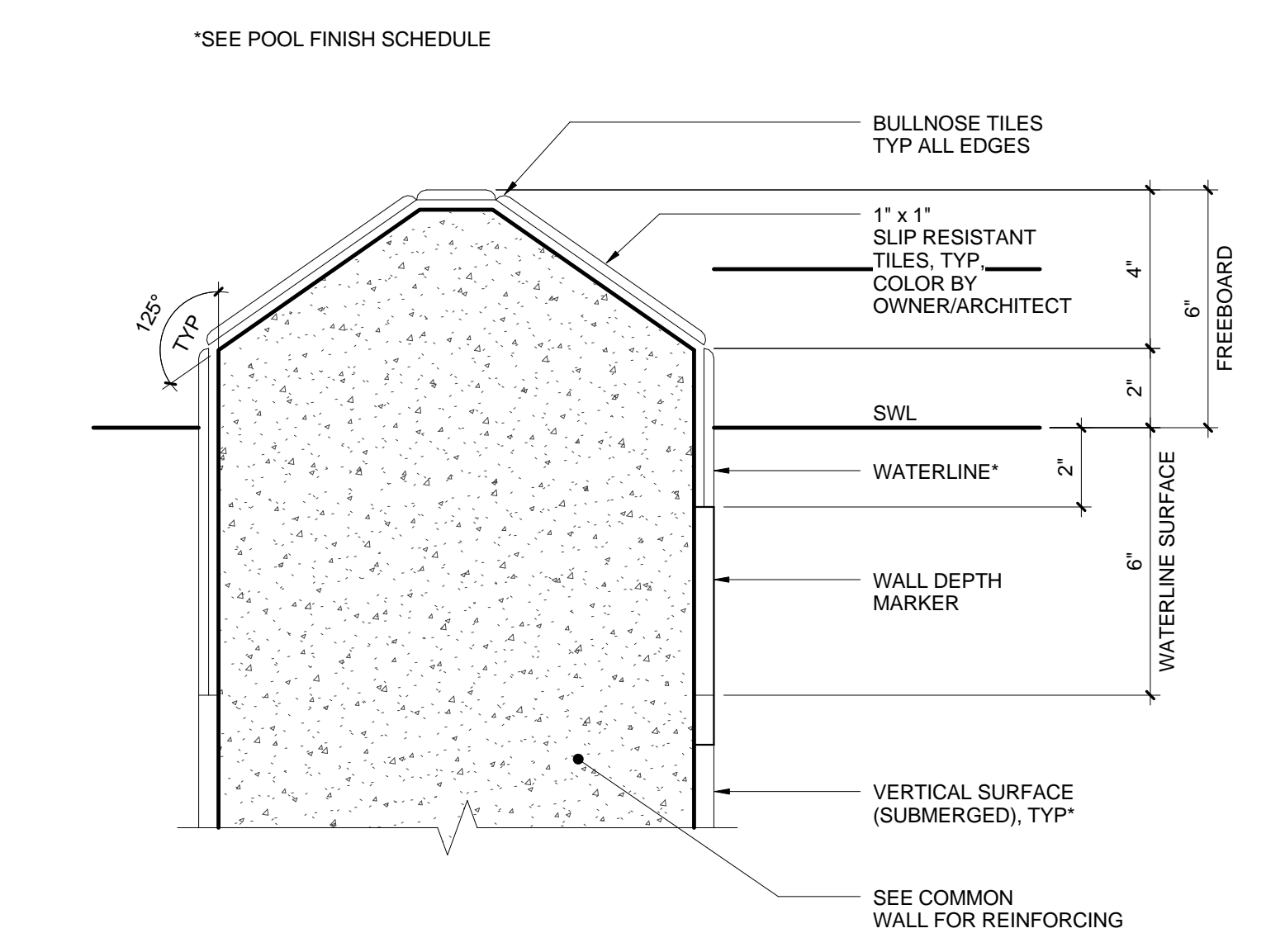

1 COMMON WALL - FINISH
 3" = 1'-0"

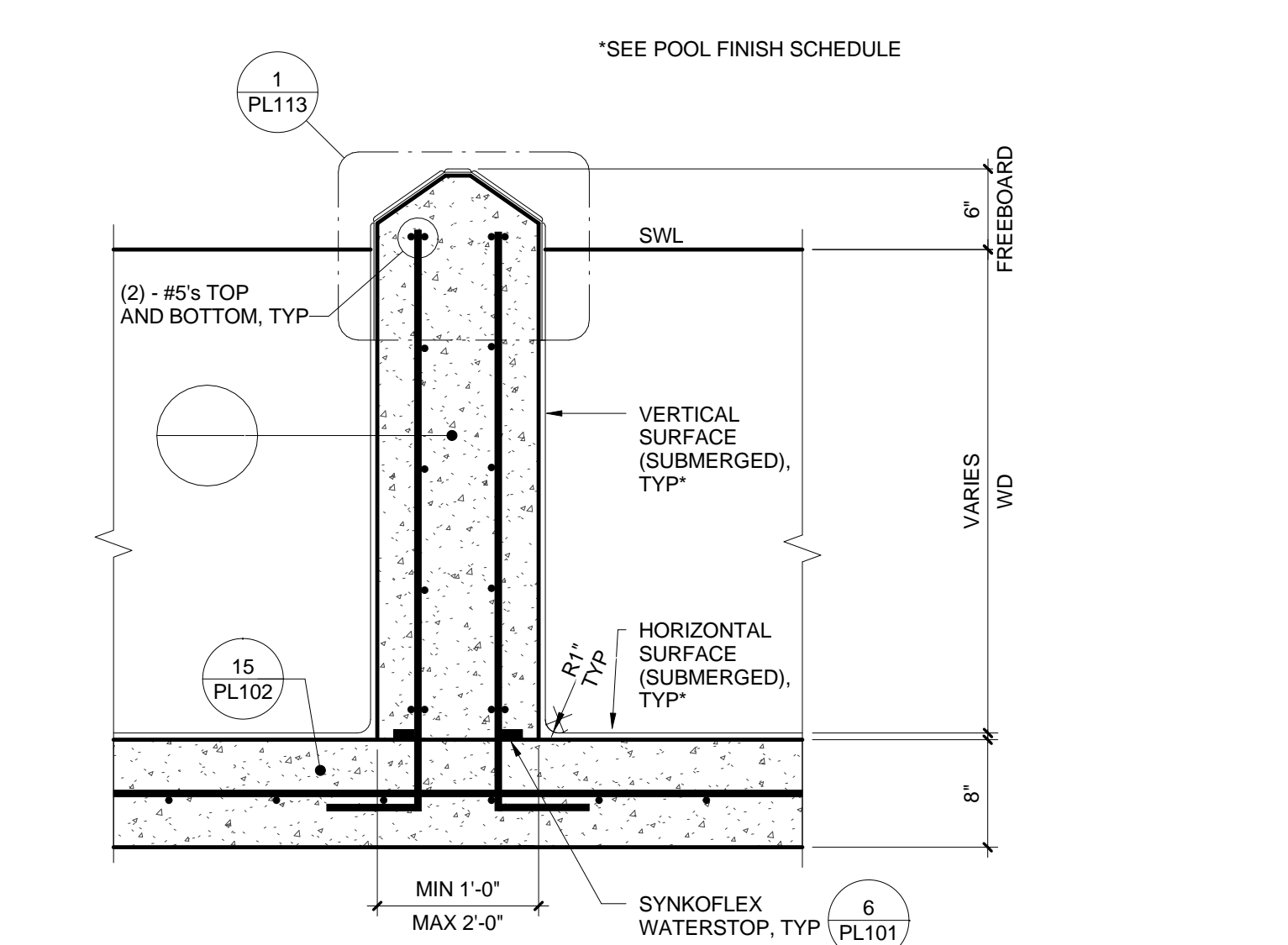

2 COMMON WALL
 1" = 1'-0"

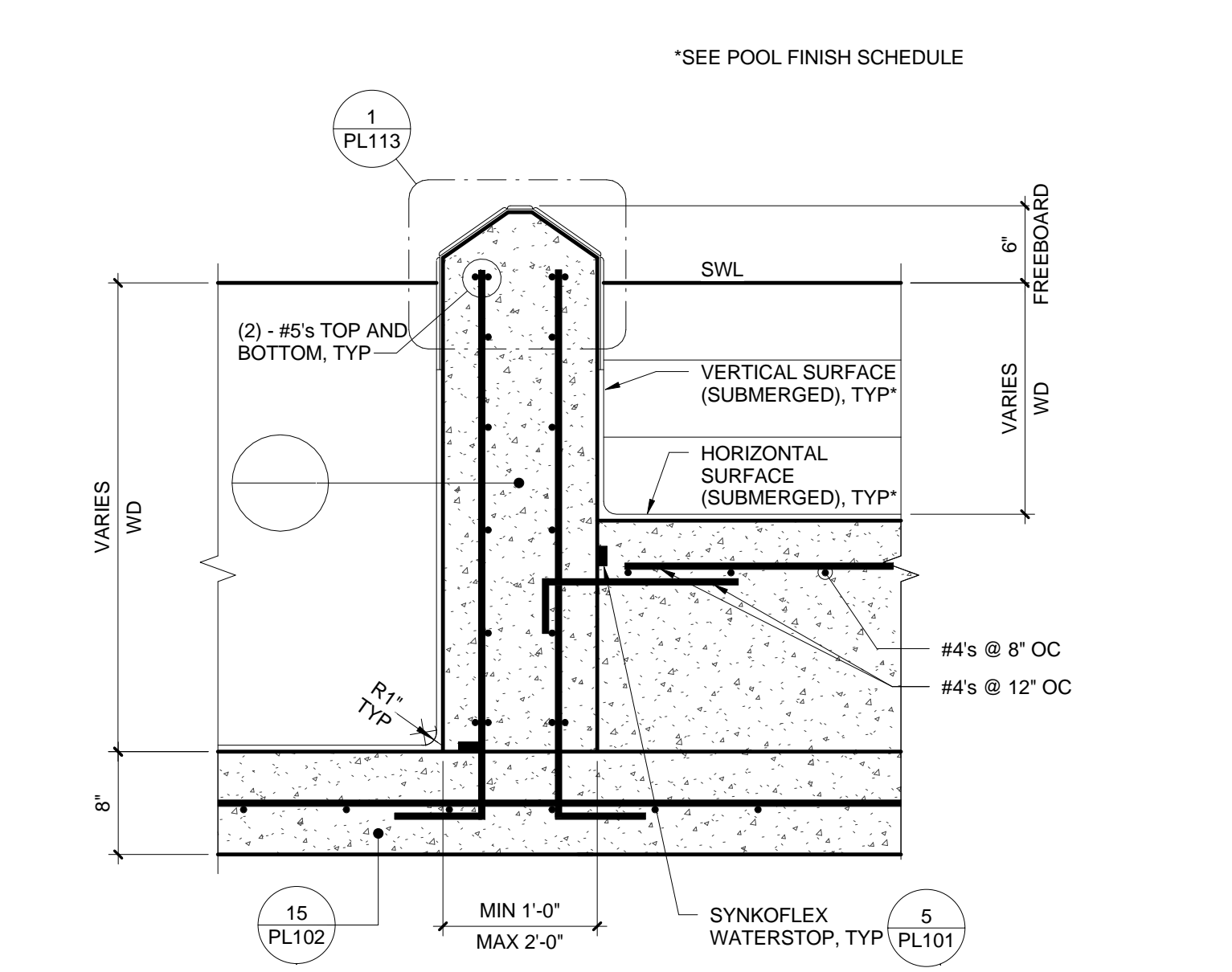

3 COMMON WALL - STAIRS
 1" = 1'-0"

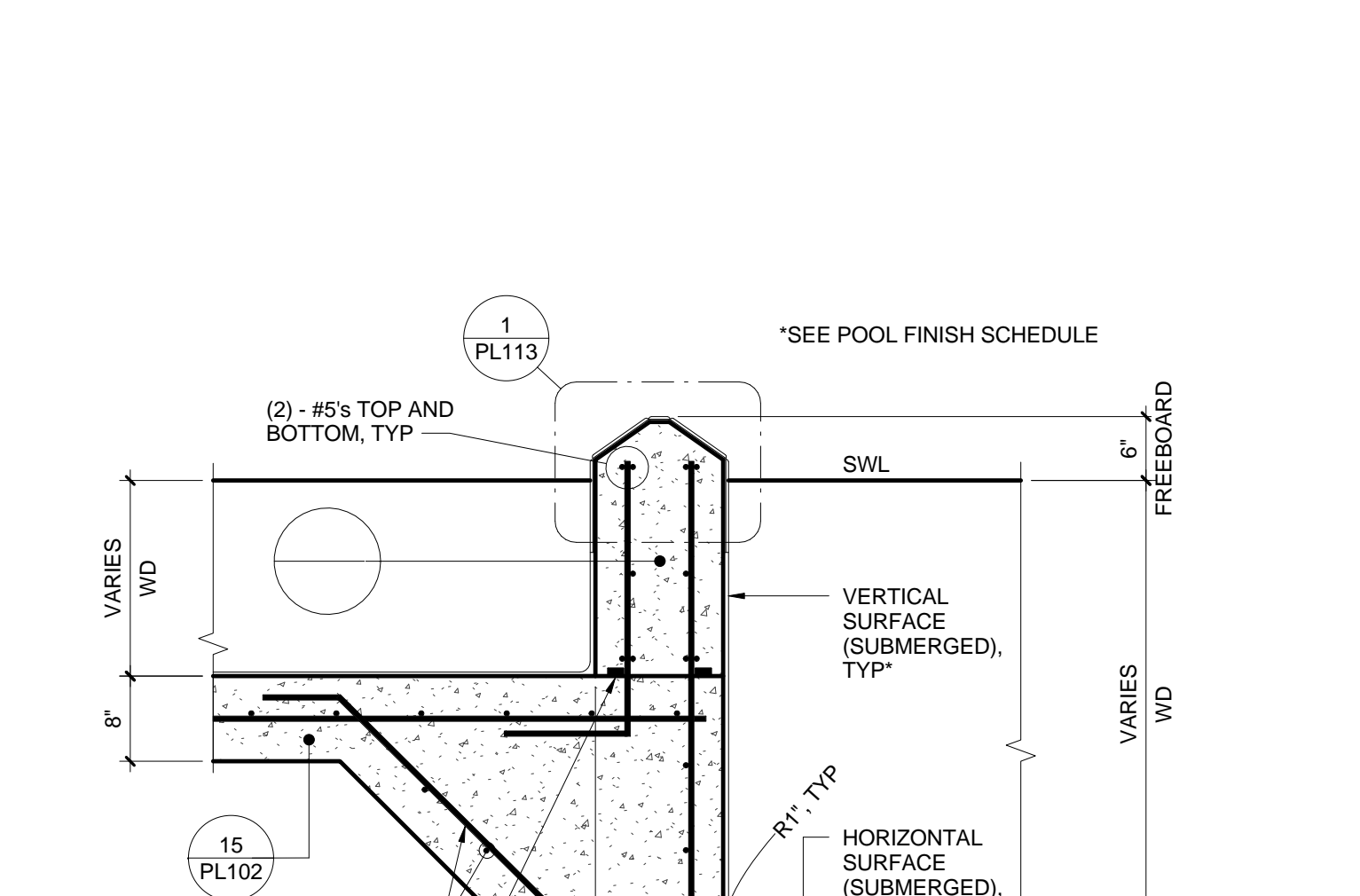

4 COMMON WALL - VARIES
 3/4" = 1'-0"

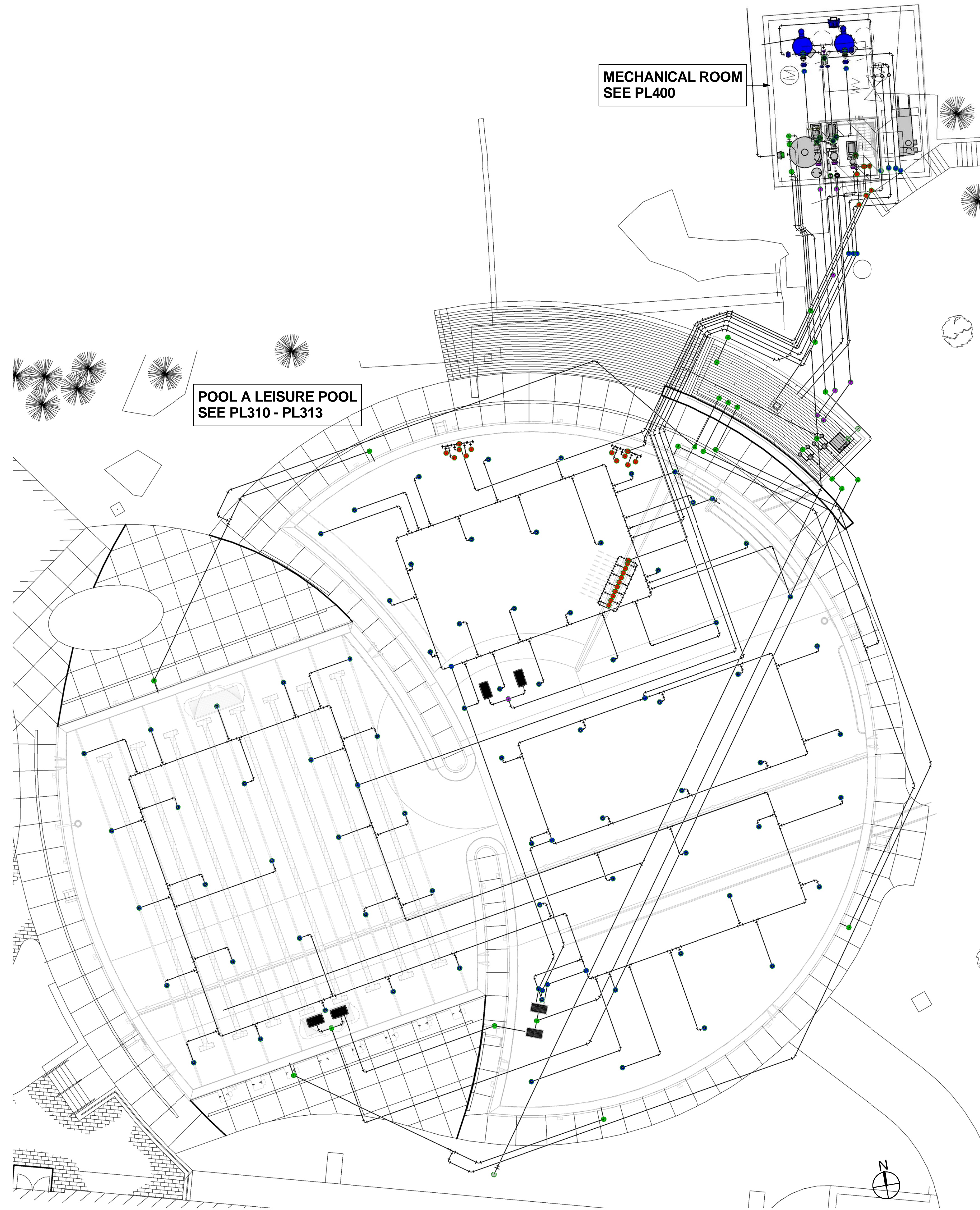

1 OVERALL PIPING LAYOUT
3/32" = 1'-0"

PIPING PLAN NOTE	
DIVISION 13 CONTRACTOR NOTES:	
1	THE FOLLOWING NOTES APPLY TO ALL PIPING PLANS.
2	COORDINATE ALL PIPING AND EMBEDMENTS WITH AFFECTED TRADES.
3	REFER TO PL1.002.2 FOR REINFORCEMENT AT PIPE PENETRATIONS.
4	ALL CONNECTIONS AND HANGERS IN SURGE TANK TO BE STAINLESS STEEL.
5	PROVIDE WINTERIZING/DRAINING INSTRUCTIONS AND SCHEMATICS TO OWNER. SEE CIVIL DRAWINGS FOR SITE PIPING.
6	PIPING IS SPREAD OUT FOR CLARITY.
7	CONTRACTOR CAN 'STACK' PIPES IN THE TRENCH.
8	ARROW DENOTES DIRECTION OF FLOW.
9	* DENOTES CHANGE IN ELEVATION REQUIRED AT THIS POINT.
10	THIS DRAWING IS FOR SCHEMATIC USE ONLY.

PIPING NOTES
REFER TO SPECIFICATION SECTION 13150 FOR DETAILS

1. PIPING:
 - 1a. ALL PIPING SHALL BE IN ACCORDANCE WITH THE NEW HAMPSHIRE STATE PLUMBING CODE AND NEW HAMPSHIRE DEPARTMENT OF PUBLIC HEALTH CODE. THE A.S.T.M. DESIGNATION NUMBER D-1785, AND THE NSF SEAL FOR POTABLE WATER.
 - 1b. ALL PIPING DESIGNED FOR 5/SECOND MAX SUCTION, 8/SECOND MAX PRESSURE, AND 3/SECOND MAX GRAVITY.
 - 1c. MAIN DRAIN PIPING SHALL CARRY 100% OF RECIRCULATION RATE AT A VELOCITY NOT TO EXCEED 3/SECOND.
 - 1d. ALL ZERO DEPTH GUTTER, GUTTER AND INLET SUPPLY PIPING MUST BE LAID ON A GRADE SO IT WILL DRAIN TO THE SURGE TANK OR EQUIPMENT VAULT COMPLETELY BY GRAVITY. MAIN DRAIN LINE PIPING MUST BE LAID ON A GRADE SO:
 - (A) ALL PIPING FROM BENEATH THE POOL TO THE ELEVATION CHANGE SHALL PITCH TO DRAIN TO THE POOL MAIN DRAIN SUMPS AND;
 - (B) ALL PIPING FROM THE ELEVATION CHANGE TO THE SURGE TANK SHALL PITCH TO DRAIN TO THE SURGE TANK. IN ALL INSTANCES WHERE GRAVITY DRAINAGE IS NOT PROVIDED, THE CONTRACTOR SHALL INSTALL DRAIN VALVES SO THAT ALL LINES CAN BE DRAINED COMPLETELY TO SURGE TANK OR ANOTHER APPROVED LOCATION. DRAINAGE PLUGS SHALL BE PROVIDED IN THE PIPING SYSTEM TO ALLOW FOR DRAINING OF POOL PIPING. CONTRACTOR SHALL PROVIDE OPERATION AND DRAINING INSTRUCTIONS TO OWNER.
 - 1e. ALL ELEVATIONS TO BE FIELD VERIFIED TO ALLOW FOR PROPER PITCH AND DRAINAGE. PITCH -APPROXIMATE 1/10'-0". POOL CONTRACTOR SHALL MAKE EVERY EFFORT TO CURTAIL THE USE OF FITTINGS TO REDUCE HEAD.
 - 1f. ALL DRAWINGS ARE INTENDED FOR SCHEMATIC USE ONLY! FINAL LOCATIONS SHALL BE FIELD VERIFIED WITH ALL OTHER TRADES, BY CONTRACTOR.
 - 1g. CONTRACTOR SHALL COORDINATE ALL WORK WITH ARCHITECTURAL, MECHANICAL, ELECTRICAL AND STRUCTURAL DRAWINGS.
2. DRAINS:
 - 2a. ALL DRAIN FITTINGS TO CARRY 100% OF RECIRCULATION RATE AT A VELOCITY NOT TO EXCEED 1.5/SECOND THROUGH THE CLEAR AREA OF THE GRATE.
 - 2b. FILTER BACKWASH LINE, POOL DRAIN LINE, SURGE TANK DRAIN LINE, SURGE TANK OVERFLOW LINE AND POOL UNDERDRAIN LINE TO DISCHARGE TO SEWER WITH MIN 6" AIR GAP.
 - 2c. ALL DRAINS AND OUTLETS SHALL CONFORM WITH ANSIA/SP-16 2011 OR ANY SUCCESSOR STANDARD.
3. PRESSURE GAUGES:
 - 3a. PRESSURE GAUGES TO BE INSTALLED ON ALL PUMP SUCTION AND DISCHARGE LINES.
4. VALVES:
 - 4a. PROVIDE BACKWASH VALVES AND GEAR OPERATED SUB-SURFACE BUTTERFLY VALVES WITH VALVE EXTENSIONS FOR ALL POOL AND SURGE TANK DRAIN LINES.
 - 4b. EACH VALVE SHALL HAVE A PERMANENT IDENTIFYING LABEL OR TAG ATTACHED TO IT. THE SEQUENCE OF OPERATION, BRIEFLY STATED, SHALL BE PROMINENTLY DISPLAYED.
5. FLOWMETERS:
 - 5a. FLOWMETER SHALL BE PROVIDED IN THE FILTRATION PUMP DISCHARGE LINE AND IN EACH INLET RETURN LINE AS INDICATED ON THE DRAWINGS. FLOWMETERS SHALL BE INSTALLED ON A STRAIGHT LENGTH OF PIPE WITHOUT ANY VALVE, ELBOW OR OTHER SOURCE OF TURBULENCE (UNINTERRUPTED FLOW). PROVIDE A MIN OF 10 PIPE DIA UPSTREAM AND 5 PIPE DIA DOWNSTREAM FROM THE FLOWMETER OF UNINTERRUPTED FLOW OR INSTALL PER MANUFACTURER'S RECOMMENDATIONS.
 - 5b. MAIN FLOWMETER SHALL BE USED TO MONITOR BACKWASH RATE.
6. FILTERS:
 - 6a. FILTER SHALL BE PROVIDED WITH THE FOLLOWING APPROPRIATELY LOCATED ACCESSORIES: PRESSURE GAUGES, BACKWASH SIGHT GLASS ON WASTE DISCHARGE LINE, AN AIR RELIEF VALVE AT THE HIGH POINT OF THE FILTER AND A VALVED TANK DRAIN.
7. HEATERS:
 - 7a. EQUIPPED WITH THERMOMETERS, 80-240 DEGREES F WITH 2 DEGREE GRADUATIONS, AUTOMATIC TEMPERATURE LIMITING DEVICE, FLOW SWITCH, HEAT EXCHANGER/HEATER BYPASS VALVE, ALL INFLUENT/EFFLUENT HEAT EXCHANGER/HEATER PIPING TO BE METALLIC; PRESSURE RELIEF VALVE TO BE PROVIDED AND PIPED TO WITHIN 6' OF FLOOR. THE AUTOMATIC TEMPERATURE SWITCH ON THE POOL HEAT EXCHANGER/HEATER SHALL BE SET FOR A MAX OF 100 DEGREES. FURNISH AND INSTALL THERMOMETERS IN INLET AND OUTLET PIPING TO HEAT EXCHANGER/HEATER AND DOWNSTREAM IN THE BLENDED WATER SYSTEM.

This document and the ideas, renderings and other contents contained therein are the sole property of Water Technology, Inc. and may not be disseminated, copied, reproduced or otherwise used without prior written consent of Water Technology, Inc. WTI #12369.01

UNH OUTDOOR POOL, BATH HOUSE & PUMP HOUSE
PROJECT ADDRESS: 128 MAIN ST. DURHAM, NH 03824
OWNER: UNIVERSITY OF NEW HAMPSHIRE
PROJ. NO.: 12/13

SEAL

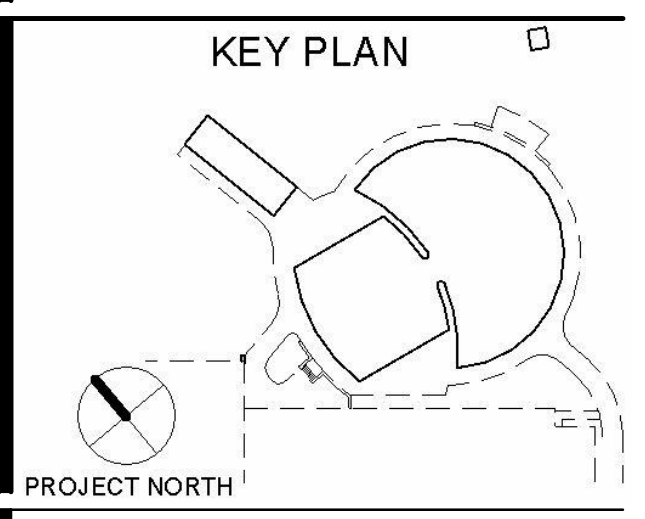

REVISIONS

MARK	DATE	ISSUE

ISSUANCES

DATE	ISSUANCE
12/08/14	25% CD PROGRESS - POOL
12/22/14	50% CD PROGRESS
01/16/15	75% CD PROGRESS

OVERALL PIPING PLAN

PL300

Solar Shadows Study

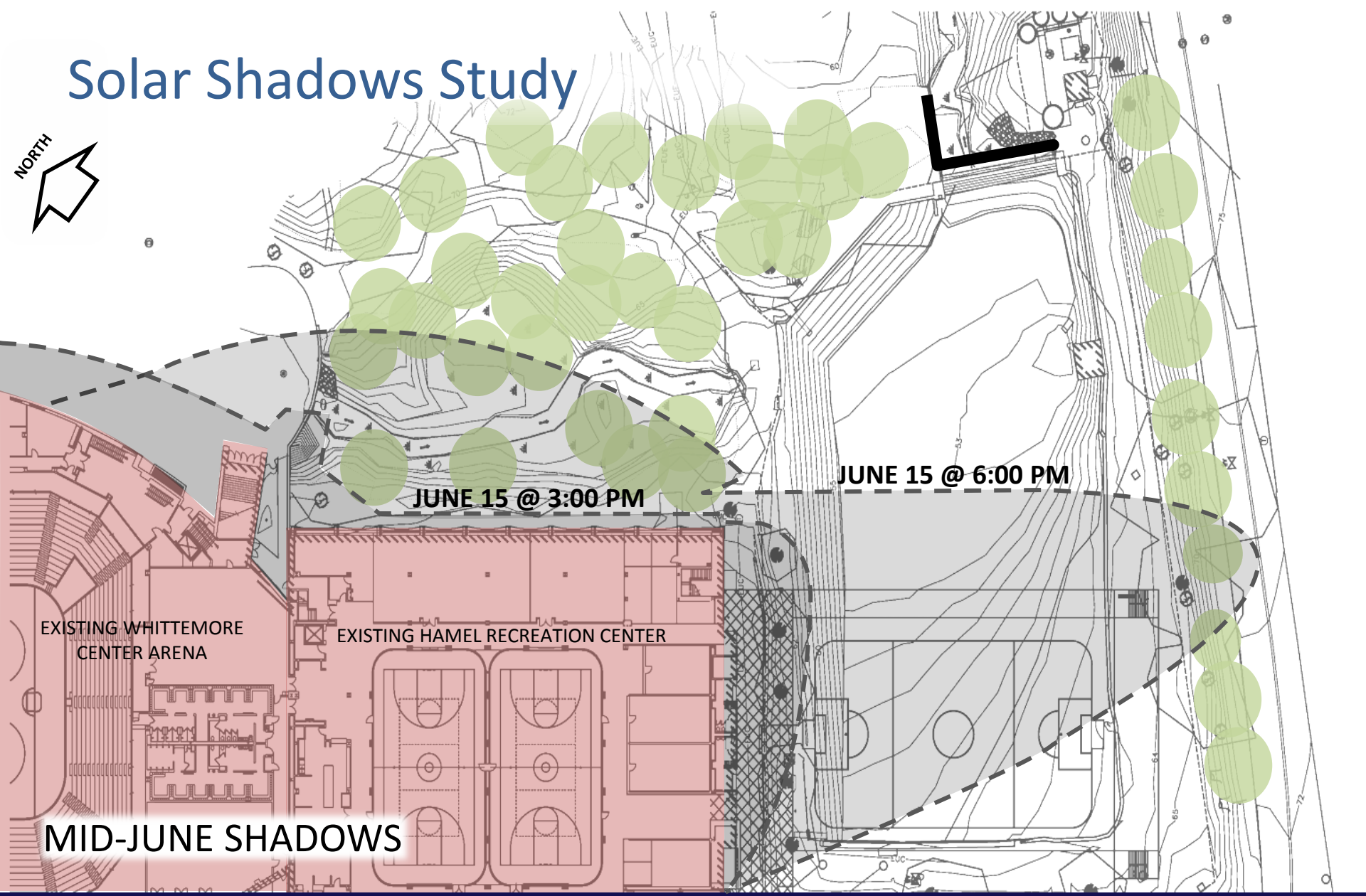

EXISTING WHITTEMORE CENTER ARENA

EXISTING HAMEL RECREATION CENTER

MID-JUNE SHADOWS

Solar Shadows Study

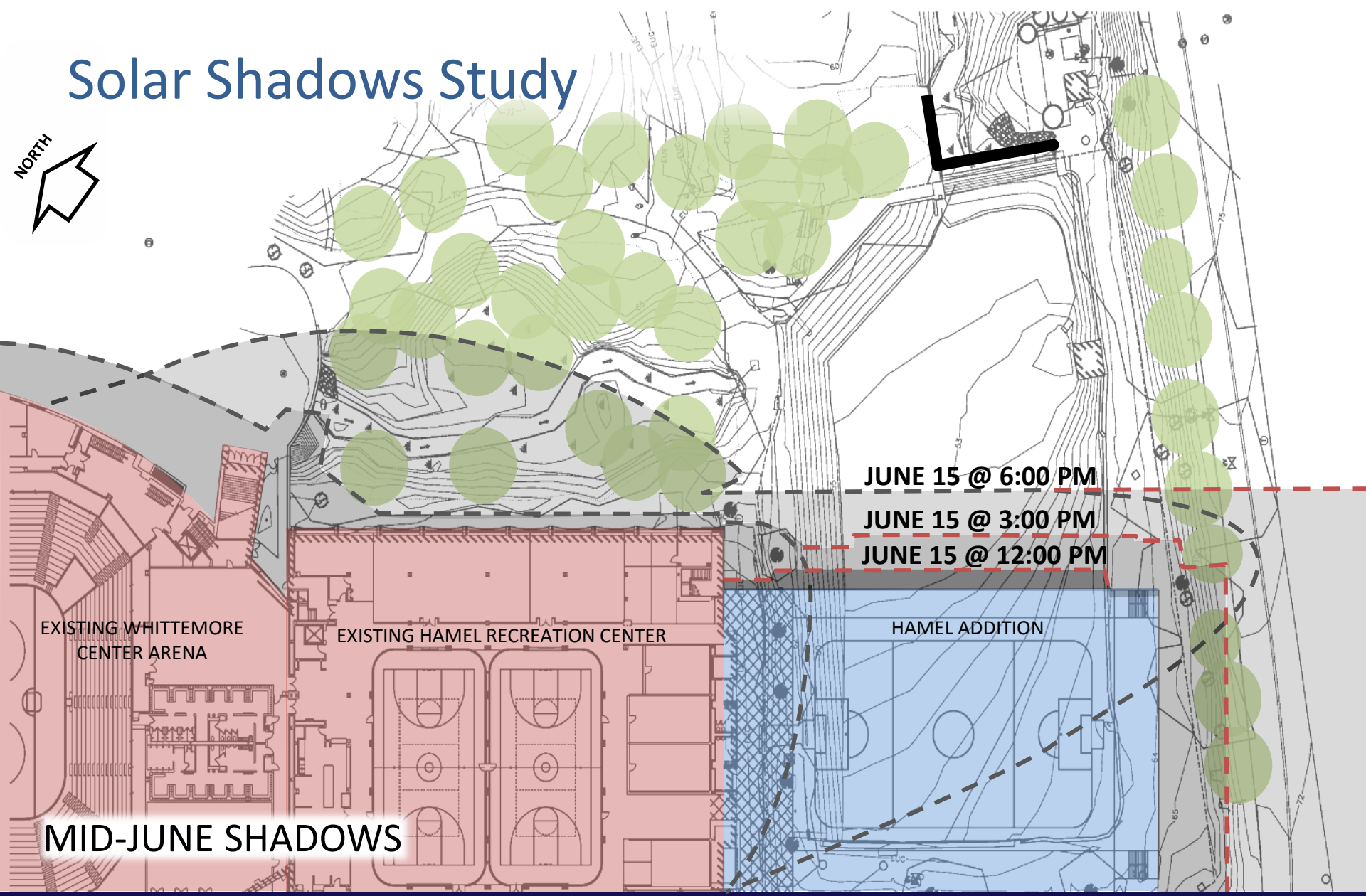

JUNE 15 @ 6:00 PM

JUNE 15 @ 3:00 PM

JUNE 15 @ 12:00 PM

EXISTING WHITTEMORE
CENTER ARENA

EXISTING HAMEL RECREATION CENTER

HAMEL ADDITION

MID-JUNE SHADOWS

Solar Shadows Study

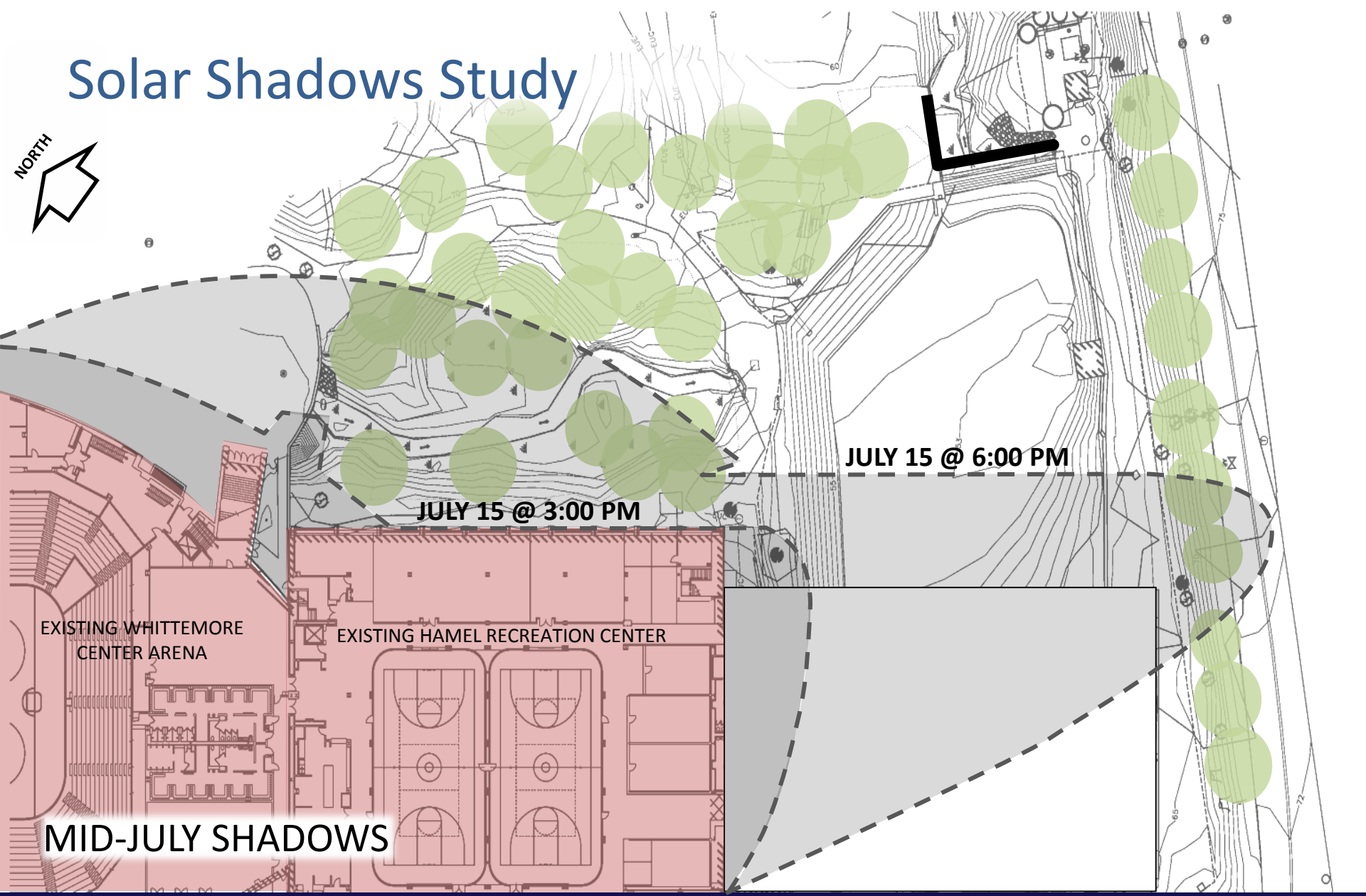

Solar Shadows Study

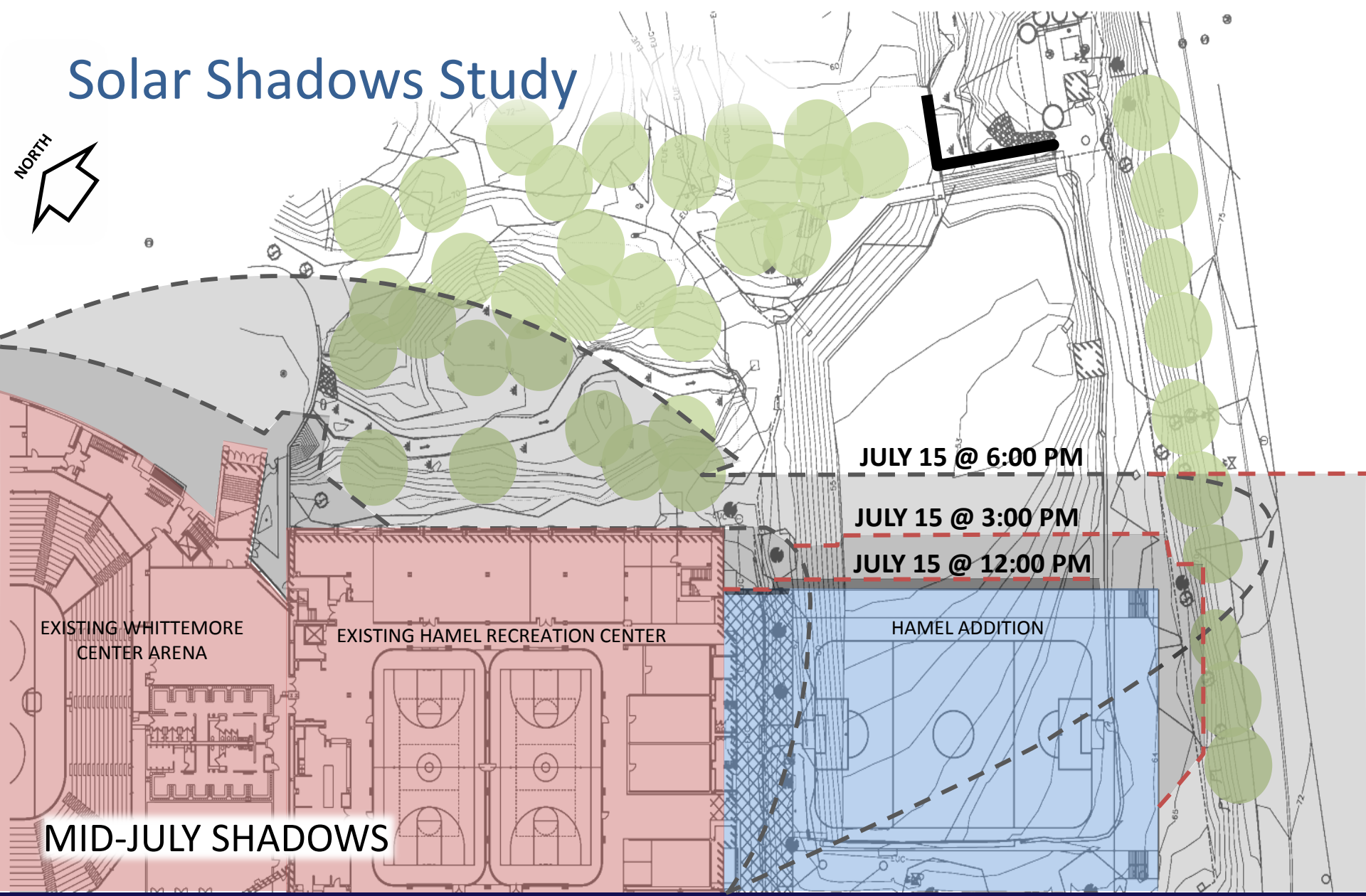

MID-JULY SHADOWS

Solar Shadows Study

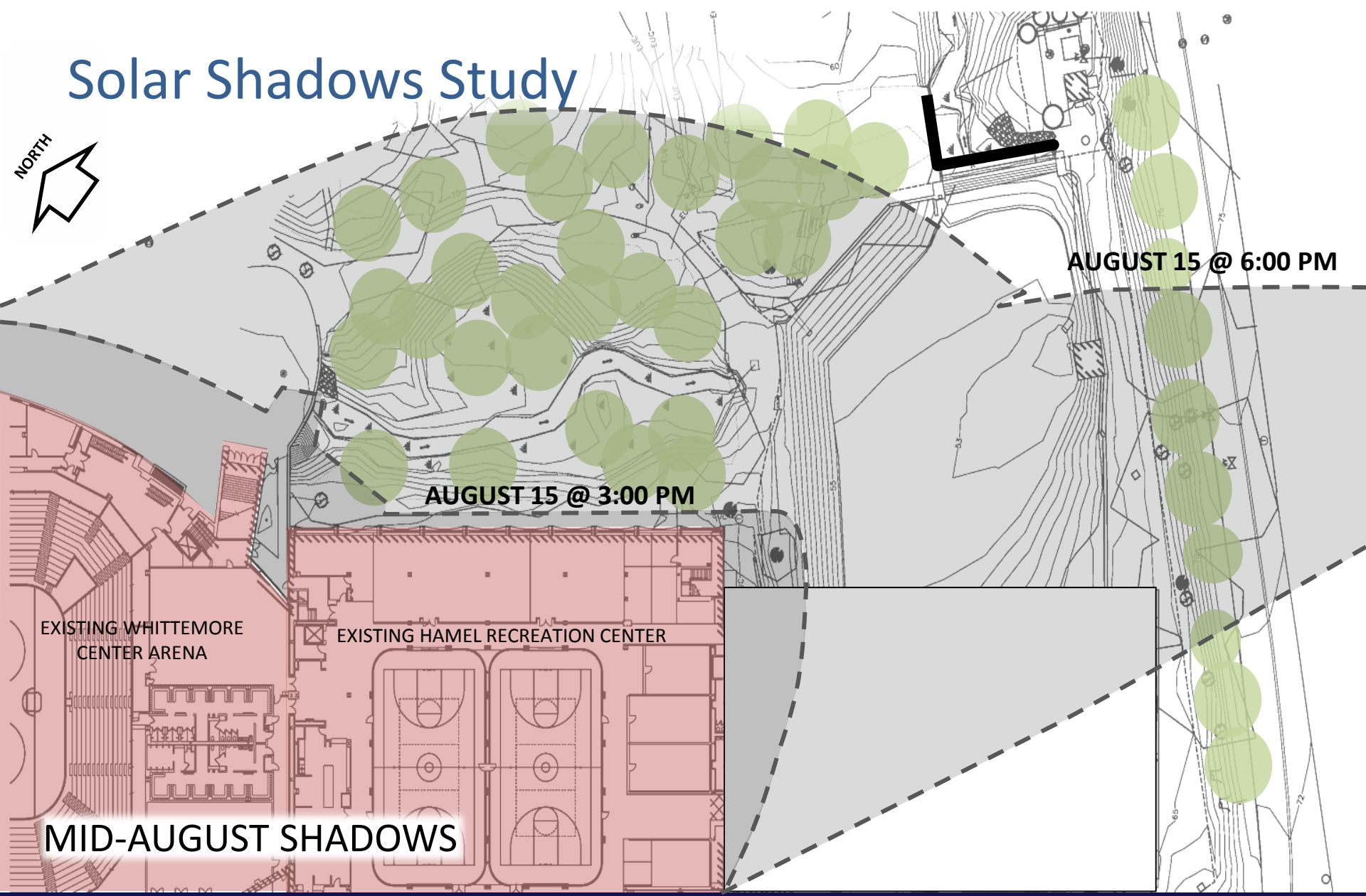

AUGUST 15 @ 6:00 PM

AUGUST 15 @ 3:00 PM

EXISTING WHITTEMORE
CENTER ARENA

EXISTING HAMEL RECREATION CENTER

MID-AUGUST SHADOWS

Solar Shadows Study

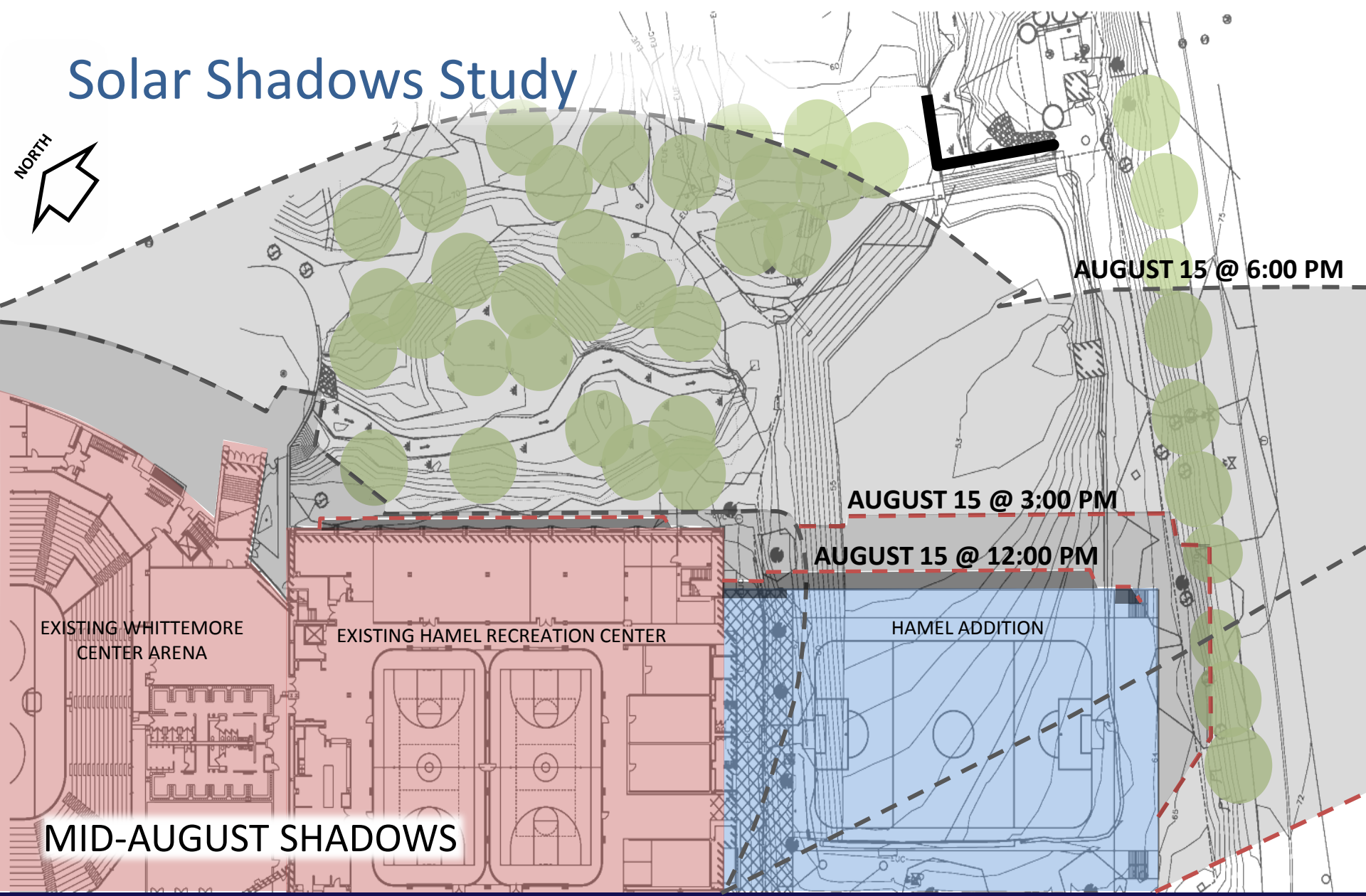

MID-AUGUST SHADOWS