



**PLANNING DEPARTMENT**

**Town of Durham**

15 Newmarket Road

Durham, NH 03824-2898

Phone (603) 868-8064 Fax (603) 868-8033

[www.ci.durham.nh.us](http://www.ci.durham.nh.us)

**Modification to Approved Project**  
**Durham, New Hampshire**

Project name Lodges at West Edge

Property Address 259 Mast Road Map and Lot # 13-6-1

Type of project: Site Plan X; Subdivision \_\_\_\_; Lot Line Adjustment \_\_\_\_; Other \_\_\_\_

Date of original Planning Board approval November 28, 2012

Description of modification Storage shed

Reason for modification Storage shed for maintenance

Name of applicant or agent filling out this form Jonathon Barge

Applicant? X Agent? \_\_\_\_ Today's date October 27, 2014

Please note: Modifications are reviewed by the Planning Board. They are not considered to have significant impact upon abutters or the general public so no notification nor public hearing is required. Note, however, then when a modification is presented to the board, the board may require notification and a public hearing where it determines that the request should be treated as an amendment. The applicant must submit any supplementary materials necessary to explain and support the modification, such as a narrative and plans.

----- **Office use below** -----

Amendment approved \_\_\_\_ Amendment denied \_\_\_\_ Date of Planning Board action \_\_\_\_

Conditions \_\_\_\_\_

Signature: \_\_\_\_\_ Date: \_\_\_\_\_

Oct 16, 2014 9:31am Plotted By: TPD  
 Tighe & Bond, Inc. J:\P0637 Peak Campus Development - Durham, NH - Mast Road Student Housing\DWG-CAD\DESIGN\P0637 LAND.dwg Layout: SK-028



**Reeds Ferry Sheds.**

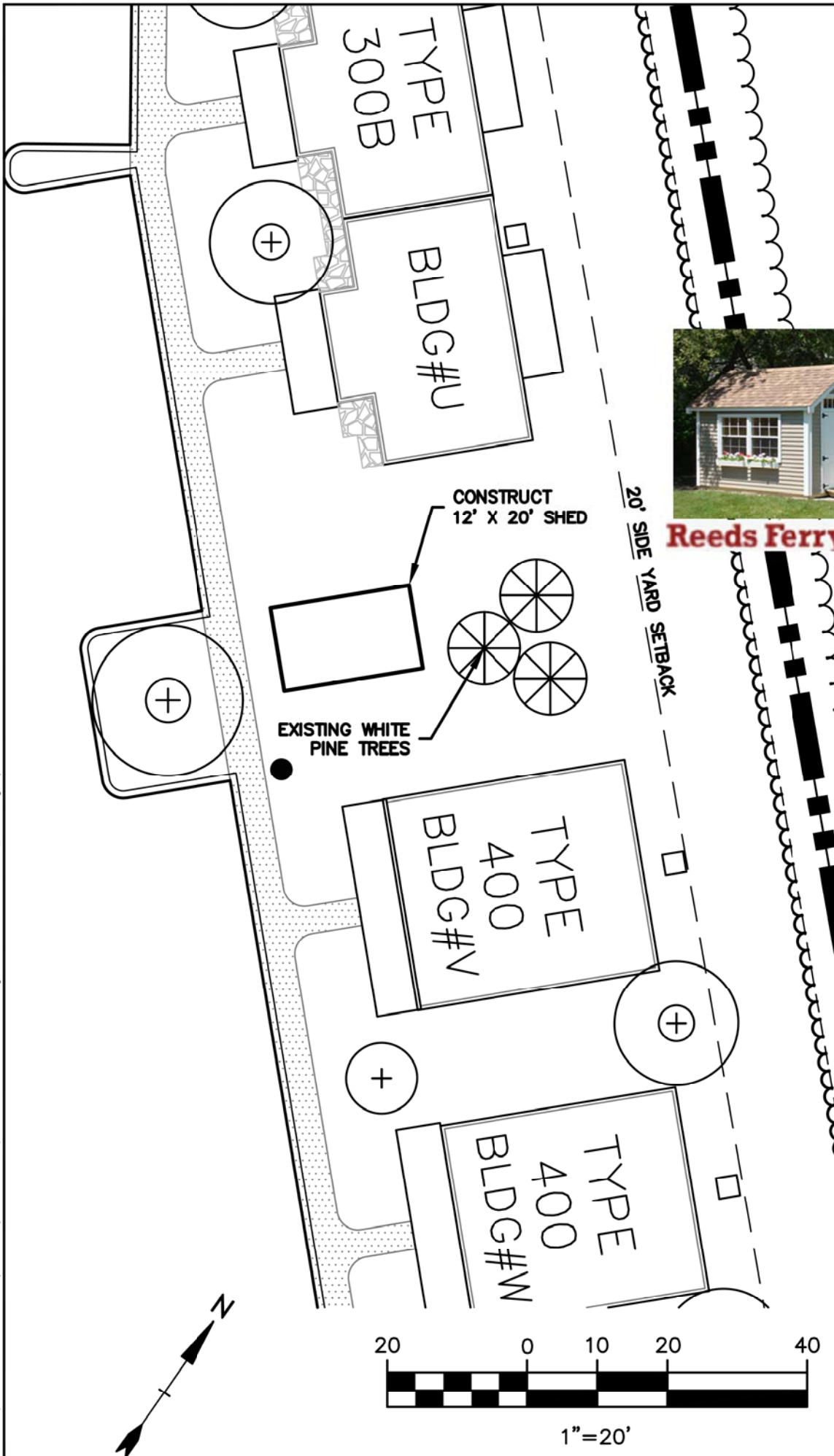

**Peak Campus Development, LLC**

**The Lodges at West Edge**

**Durham, New Hampshire**

October 16, 2014

Mark	Date	Description
PROJECT NO:		P0637
FILE:		P0637_LAND.dwg
DRAWN BY:		TPD
CHECKED:		JMP
APPROVED BY:		GMM
PROPOSED SHED SKETCH		
SCALE:		AS SHOWN
SK-028		