

General John Sullivan House  
Durham, N. H.

HABS NH-1

HABS  
N.H.  
9. DUR

1-

PHOTOGRAPHS AND DESCRIPTIVE DATA  
District of New Hampshire

Historic American Buildings Survey  
Eugene W. Clark, Deputy Officer  
Durham, New Hampshire

GENERAL JOHN SULLIVAN HOUSE  
Durham, Strafford County  
New Hampshire.

<u>Owner</u>	Katherine & Lynd Sullivan.
<u>Date of Erection</u>	1720 or 1740.
<u>Architect</u>	Unknown
<u>Builder</u>	Unknown
<u>Present Condition</u>	The house done over possibly by John Sullivan who bought it in 1764. Very little of the original trim remains. Vertical bead and bevel boards were found against the chimney in stair hall behind present plaster. There are other and recent changes.
<u>Number of Stories</u>	Two.
<u>Materials of Construction</u>	Foundation stone. Superstructure wood. Clapboard finish. Shingle Roof.
<u>Other Existing Records</u>	Stackpoles History of Durham. Granite Monthly, Jan. to Dec. 1910, Vol. 48-49. Old Time New England, Oct. 1935. Landmarks of Ancient Dover by Mary E. Thompson.

12/3/57

TW

STATE

N. H.

COUNTY

Strafford

TOWN OR VICINITY

NEWMARKET RD.

Durham

15  
12p  
1d

INDEX NUMBER

N.H.-9-DUR - 1-

MONUMENT

JOHN  
Gen. SULLIVAN HOUSEREPRESENTED IN  
NEGATIVE FILE

H.A.B.S. SURVEY NO.

✓ NH - 1 -

History: Built prior to 1741  
by Dr. Samuel Adams. SoldPUBLISHED  
PHOTOGRAPHSin 1764 to John Sullivan.  
c. 1720PUBLISHED  
DRAWINGSDescription: <sup>WOOD</sup> Large square house, 2 stories  
carved balusters and richly moulded finish.  
GABLE ROOF

F.N. - 1

Reference: N.H. Hist. Soc.

John Howard Stevens Portland Me

Apr. 2-34

SIZE OF 3 NEGS. = 8" x 10"; 1 NEG = 3  $\frac{3}{4}$ " x 4  $\frac{3}{4}$ "; 1 NEG = 3  $\frac{1}{4}$ " x 5  $\frac{1}{4}$ "

# GEN JOHN SULLIVAN HOUSE

NEWMARKET ROAD  
DURHAM NEW HAMPSHIRE

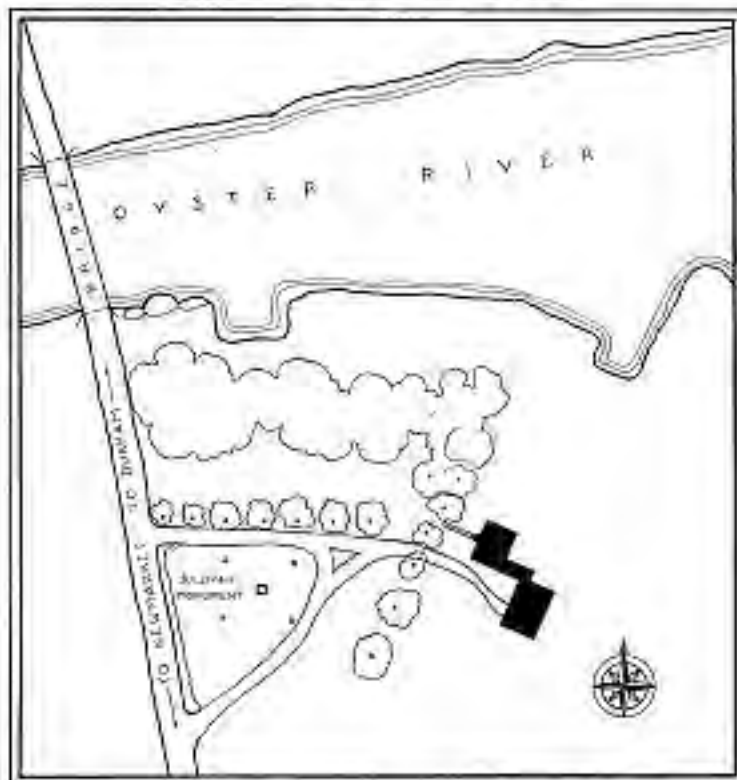

MAP SHOWING LOCATION

ERECTED CIRCA 1720

HISTORIC AMERICAN BUILDINGS HERITAGE  
U.S. DEPARTMENT OF THE INTERIOR  
NATIONAL PARK SERVICE  
BRANCH OF PLANS AND MAPS

DATE: OCT. 18, 1934 - 1937 (2) 1938  
DRAWN: OCT. 18, 1934 - 1937 (2) 1938  
REVISIONS: CHECKED: FEB. 5, 1952 - J.W.M.



DESIGNED BY: *C. J. Wilkinson* ART. NO. 50000-0000  
DRAWN BY: *Shelton* FIELD NO. 10000-0000  
CHECKED BY: *[Signature]* FIELD NO. 10000-0000  
APPROVED FOR LIBRARY OF CONGRESS: *[Signature]*

UNITED STATES GEOLOGICAL SURVEY  
DEPARTMENT OF THE INTERIOR  
GEOLOGIC SURVEY  
WASHINGTON, D. C.

SHEET NO.	10000-0000
NO. OF SHEETS	10000-0000
DATE	1934
BY	10000-0000



D.H. HICKLEY DEL.  
 CONTRIBUTED BY NH ERA AND  
 DEPARTMENT OF ARCHITECTURE  
 UNIVERSITY OF NEW HAMPSHIRE

PLOT PLAN  
 SCALE 1/8" = 1'-0"

BUILT 1720?



U.S. DEPARTMENT OF THE INTERIOR OFFICE OF NATIONAL PARKS, BUILDINGS AND RESTORATION BRANCH OF PLANS AND DRAWINGS	NAME OF STRUCTURE <b>GEN JOHN SULLIVAN HOUSE DURHAM STRAFFORD CO NH</b>	DRAWING NO. <b>NH-1</b>	HISTORIC AMERICAN BELLINGER BARNWY 1987 1 OF 18 SHEETS	SHEET NO.
--	--	----------------------------	--	-----------

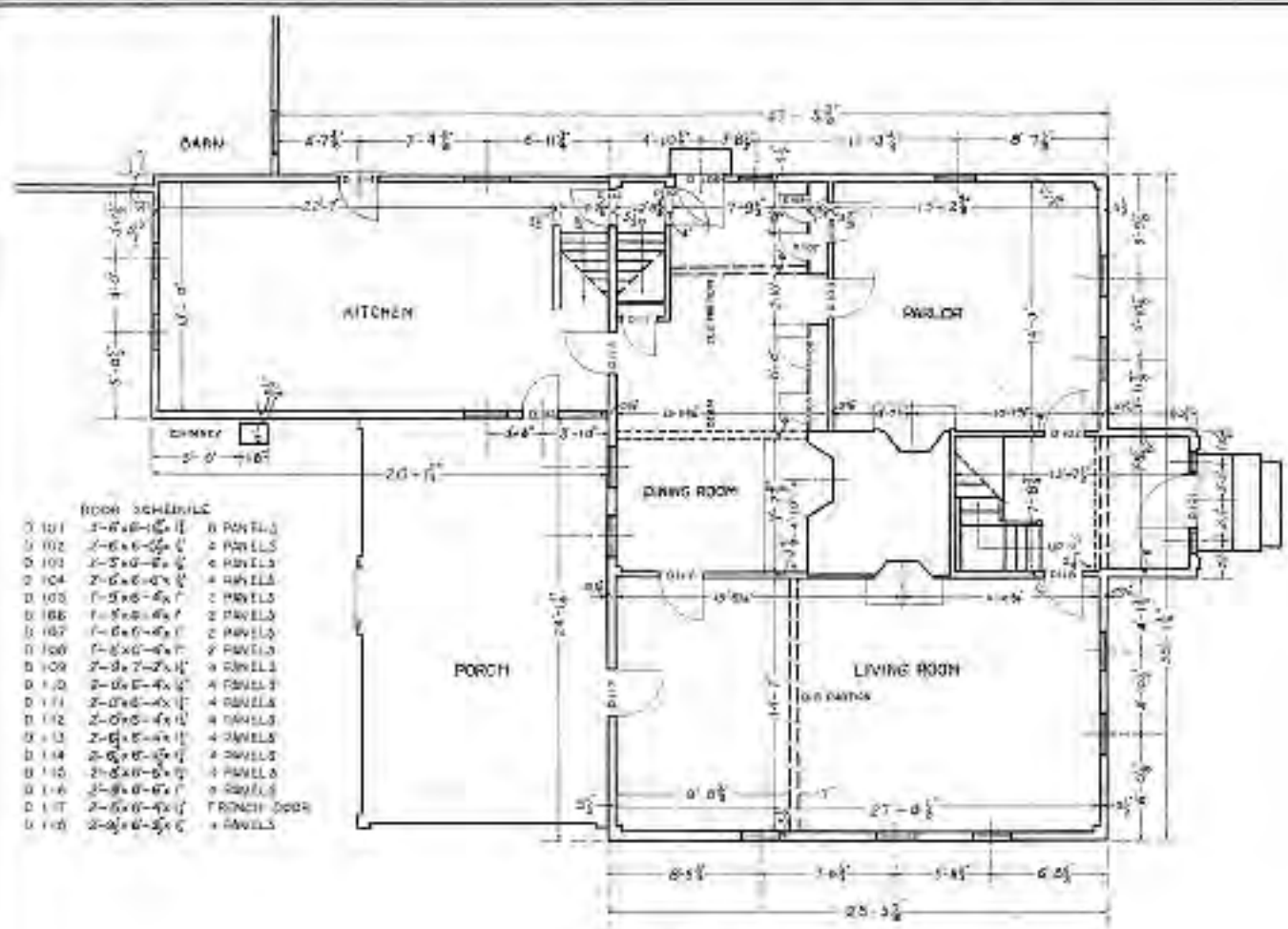

**ROOM SCHEDULE**

D 101	2'-6" x 4'-0" x 8'	8 PANELS
D 102	2'-6" x 6'-0" x 8'	8 PANELS
D 103	2'-5" x 6'-0" x 8'	8 PANELS
D 104	2'-6" x 6'-0" x 8'	8 PANELS
D 105	7'-5" x 6'-0" x 8'	8 PANELS
D 106	7'-5" x 6'-0" x 8'	8 PANELS
D 107	7'-5" x 6'-0" x 8'	8 PANELS
D 108	7'-5" x 6'-0" x 8'	8 PANELS
D 109	7'-5" x 6'-0" x 8'	8 PANELS
D 110	2'-0" x 6'-0" x 8'	4 PANELS
D 111	2'-0" x 6'-0" x 8'	4 PANELS
D 112	2'-0" x 6'-0" x 8'	4 PANELS
D 113	2'-0" x 6'-0" x 8'	4 PANELS
D 114	2'-0" x 6'-0" x 8'	4 PANELS
D 115	2'-0" x 6'-0" x 8'	4 PANELS
D 116	2'-0" x 6'-0" x 8'	4 PANELS
D 117	2'-0" x 6'-0" x 8'	FRONCH DOOR
D 118	2'-0" x 6'-0" x 8'	4 PANELS

FIRST FLOOR PLAN  
SCALE 1/4" = 1'-0"



BUILT IN 1720?



D. H. HINDSLEY DEL.  
CONTRIBUTED BY NEEDRA AND

DEPARTMENT OF ARCHITECTURE  
UNIVERSITY OF WELLS HAMPSHIRE  
HISTORIC QUALITY DESIGN CENTER IN COLLABORATION WITH THE NATIONAL  
HISTORIC PAPER OFFICE, ANN ARBOR, MICHIGAN

NAME OF STRUCTURE  
**GEN JOHN SULLIVAN HOUSE, DURHAM STRAFFORD CO. N.H.**

PROJECT NO.  
NH-1

HISTORIC AMERICAN BUILDINGS SURVEY  
HEET 2 OF 15 SHEETS

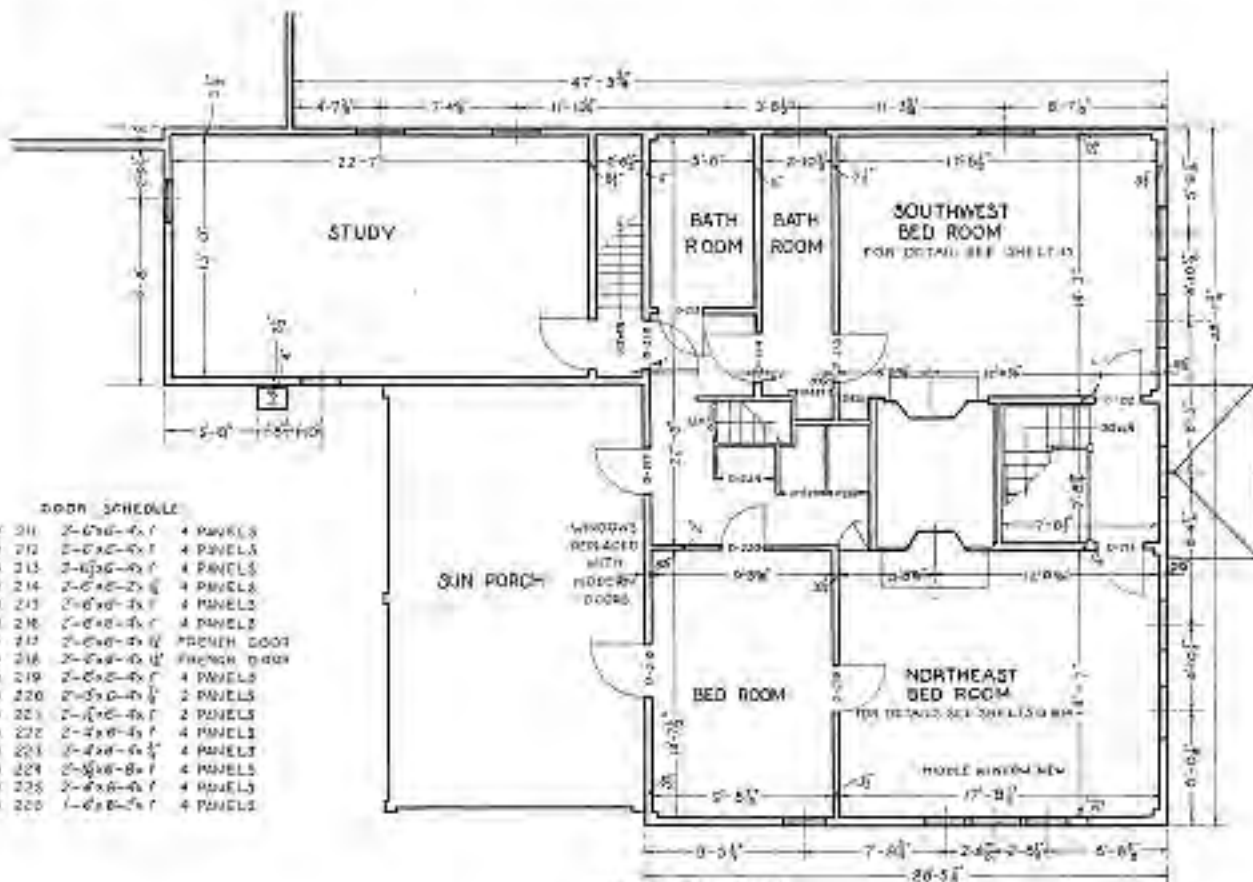

DOOR SCHEDULE

D 211	2'-0"x6'-6 1/2"	4 PANELS
D 212	2'-0"x6'-6 1/2"	4 PANELS
D 213	2'-6 1/2"x6'-6 1/2"	4 PANELS
D 214	2'-0"x6'-2 1/2"	4 PANELS
D 215	2'-6 1/2"x6'-6 1/2"	4 PANELS
D 216	2'-0"x6'-6 1/2"	4 PANELS
D 217	2'-0"x6'-6 1/2"	FRENCH DOOR
D 218	2'-0"x6'-6 1/2"	FRENCH DOOR
D 219	2'-0"x6'-6 1/2"	4 PANELS
D 220	2'-0"x6'-6 1/2"	2 PANELS
D 221	2'-0"x6'-6 1/2"	2 PANELS
D 222	2'-0"x6'-6 1/2"	4 PANELS
D 223	2'-0"x6'-6 1/2"	4 PANELS
D 224	2'-0"x6'-6 1/2"	4 PANELS
D 225	2'-0"x6'-6 1/2"	4 PANELS
D 226	1'-6"x6'-6 1/2"	4 PANELS

SECOND FLOOR PLAN



BUILT IN 1720?

D. H. WINKLEY DEL.  
CONTRIBUTED BY N.H.S.A. AND  
DEPARTMENT OF ARCHITECTURE  
UNIVERSITY OF NEW HAMPSHIRE



U.S. DEPARTMENT OF THE INTERIOR  
OFFICE OF NATIONAL PARKS, BUILDINGS, AND PRESERVATION  
BRANCH OF PLANS AND DESIGN

NAME OF STRUCTURE

GEN JOHN SULLVAN HOUSE DURHAM STRAFFORD CO. NH

SHEET NO.  
116-1

HISTORIC AMERICAN  
BUILDINGS SURVEY  
MAP 9 OF 15 1945

SCALE



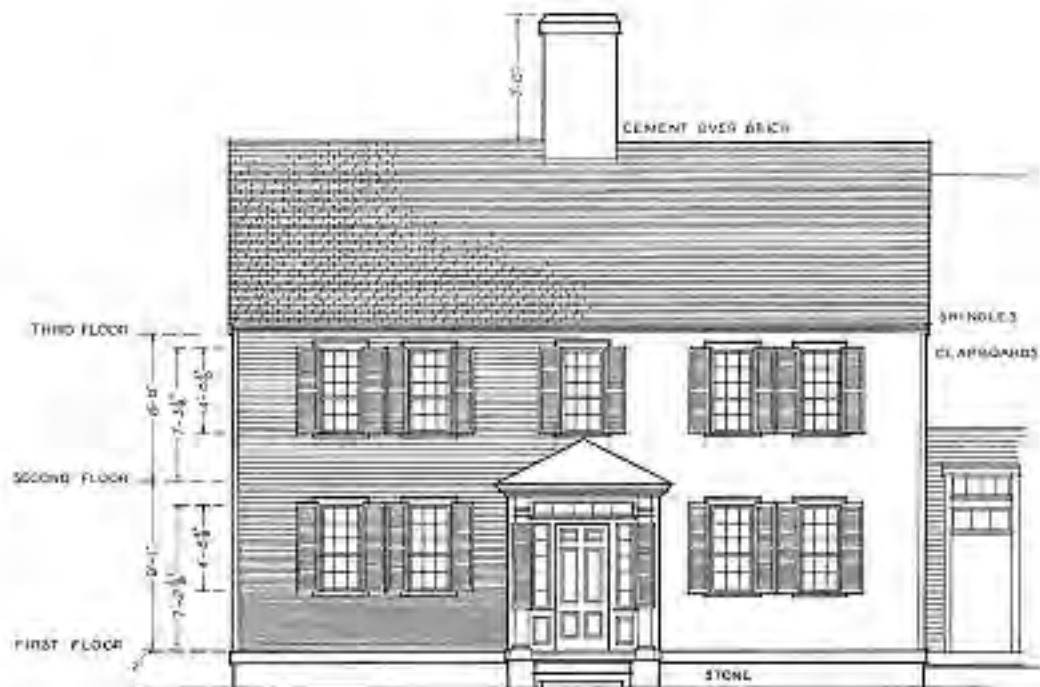

NOTE CLAPBOARDS GRADUATED  
 $\frac{1}{2}$ " AT WATER TABLE  $\frac{3}{4}$ " AT EAVES  
 $1$ " AT PEAK

FRONT ELEVATION  
 SCALE  $\frac{1}{8}$ " = 1'-0"

I. W. HERSEY, B.S.,  
 CONSULTING BY N.H.P.R.A. AND  
 DEPARTMENT OF ARCHITECTURE  
 UNIVERSITY OF NEW HAMPSHIRE

BUILT IN 1720?



U.S. DEPARTMENT OF THE INTERIOR  
 OFFICE OF NATIONAL PARKS, BUILDINGS AND RESERVATIONS  
 BRANCH OF PLANS AND SPECIFICATIONS

NAME OF STRUCTURE  
**GEN JOHN SULLIVAN HOUSE DURHAM STRAFFORD CO NH**

SHEET NO.  
**NH-1**

HISTORIC AMERICAN  
 BUILDINGS SURVEY  
 1967 - 4 OF 12 SHEETS

HEET NO.

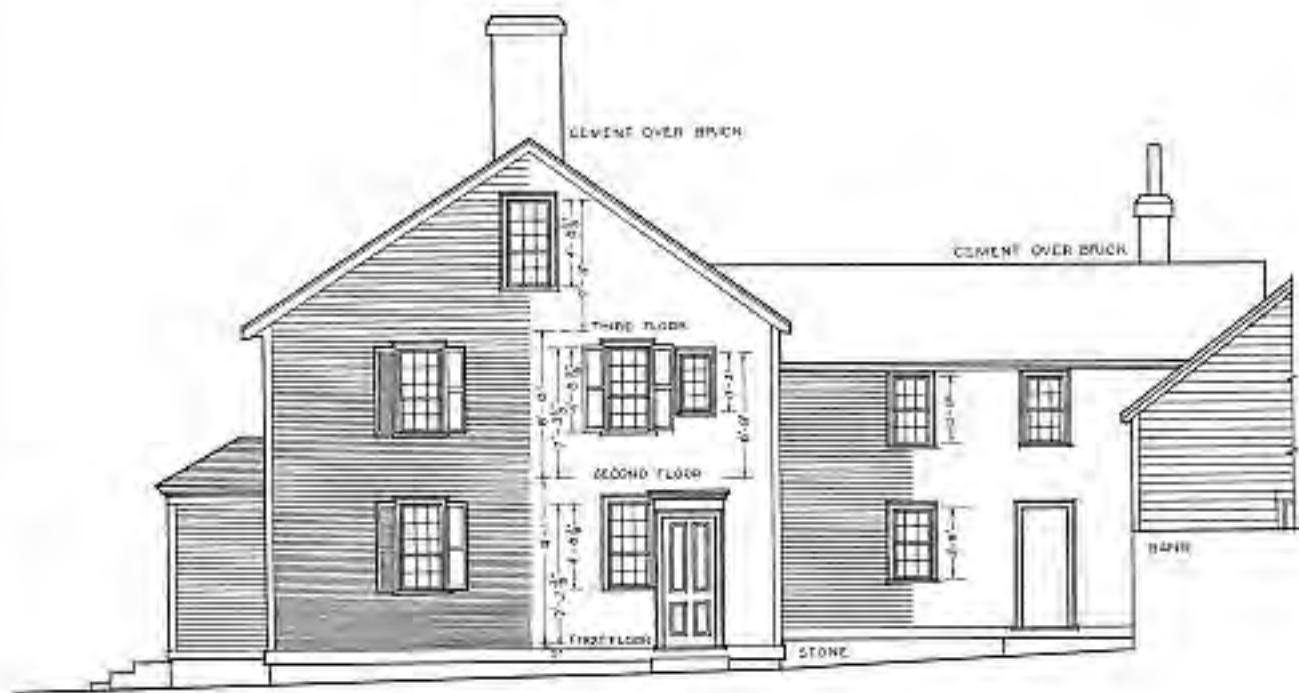

SOUTHWEST ELEVATION  
SCALE  $\frac{1}{8}'' = 1'-0''$

J. W. HERSEY DEL.  
CONTRIBUTED BY NINE BA AND  
DEPARTMENT OF ARCHITECTURE  
UNIVERSITY OF NEW HAMPSHIRE

BUILT IN 1720 ?

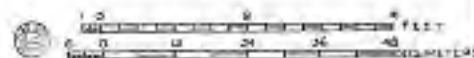

U.S. DEPARTMENT OF THE INTERIOR  
OFFICE OF NATIONAL PARKS, BUILDINGS, AND PRESERVATION  
BRANCH OF PLANS AND SPECIFICATIONS

NAME OF STRUCTURE  
GEN JOHN SULLIVAN HOUSE DURHAM STRAFFORD CO NH

PROJECT NO.  
NH-1

HISTORIC AMERICAN  
BUILDINGS SURVEY  
NOV. 2, 19, 1923

50X-18

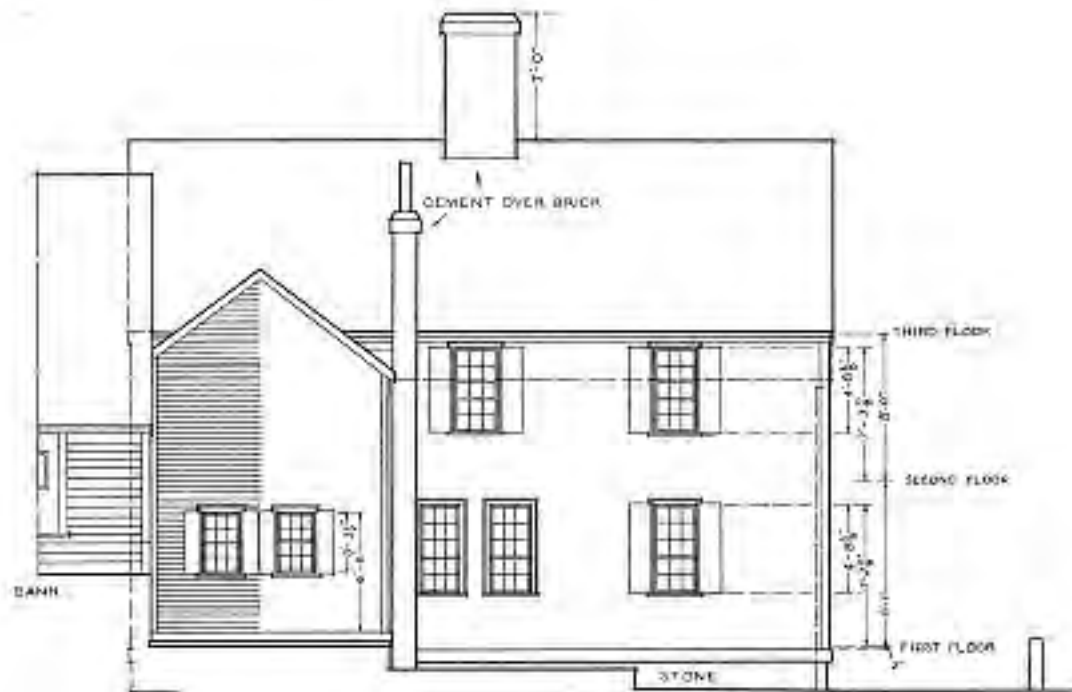

REAR ELEVATION

SCALE  $\frac{1}{4}'' = 1'-0''$

L. W. HERSEY, DEL.  
 CONTRIBUTED BY NHEDA AND  
 DEPARTMENT OF ARCHITECTURE  
 UNIVERSITY OF NEW HAMPSHIRE

BUILT IN 1720?



U.S. DEPARTMENT OF THE INTERIOR  
 OFFICE OF NATIONAL PARKS, HISTORIC AND PRESERVATION  
 BRANCH OF PLANS AND DESIGN

NAME OF STRUCTURE  
 GEN JOHN SULLIVAN HOUSE DURHAM STRAFFORD CO NH

SURVEY NO.  
 NH-1

HISTORIC AMERICAN  
 BUILDINGS SURVEY  
 SHEET 6 OF 15 SHEETS

NSA NO.

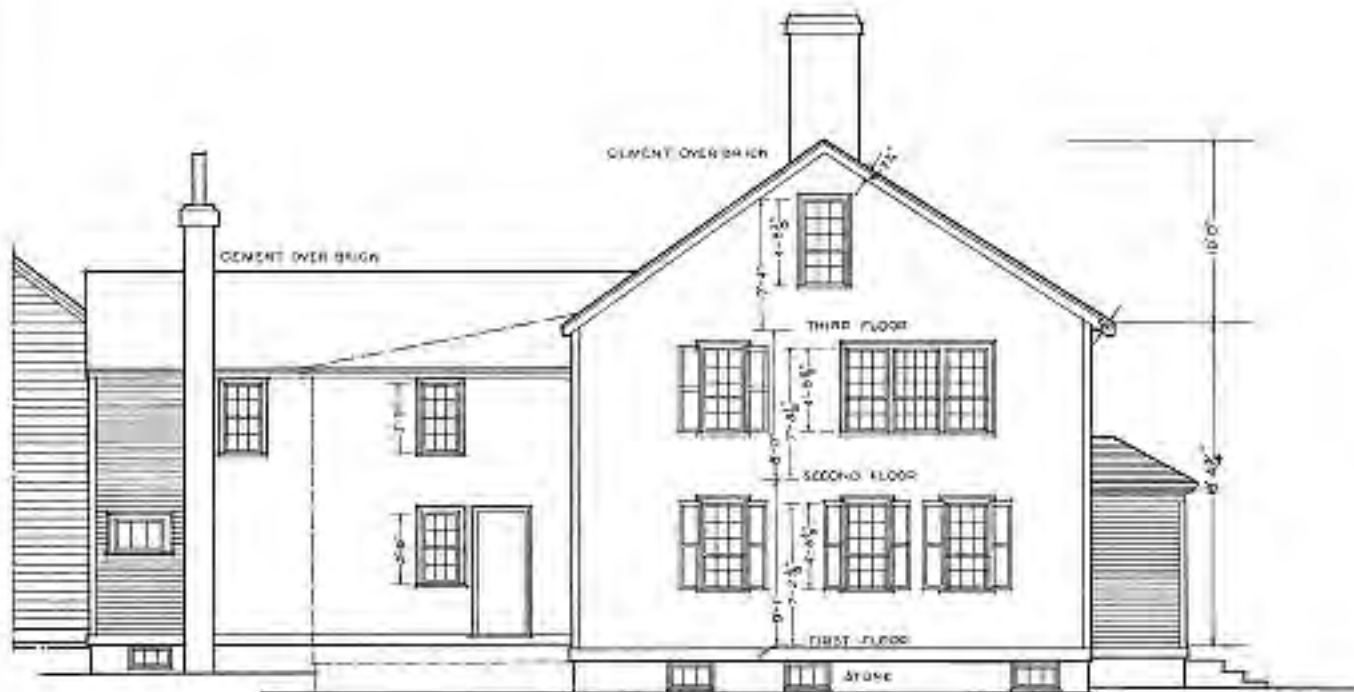

NORTHEAST ELEVATION  
SCALE 1/4" = 1'-0"

L. W. HERBIEY DEL.  
CONTRIBUTED BY KNEBA AND  
DEPARTMENT OF ARCHITECTURE  
UNIVERSITY OF NEW HAMPSHIRE

BUILT IN 1720 ?



U.S. DEPARTMENT OF THE INTERIOR  
OFFICE OF NATIONAL PARKS, BUREAU OF ARCHITECTURE  
BRANCH OF PLANS AND SPECIFICATIONS

NAME OF STRUCTURE  
GEN JOHN SULLIVAN HOUSE DURHAM STRAFFORD CO N.H.

SURVEY NO.  
NH-1

HISTORIC AMERICAN  
BUILDINGS SURVEY  
1923 - 1933

BOOK NO.

OFFICE OF ARCHITECTURE, PLANNING AND RECONSTRUCTION  
 DIVISION OF HISTORIC PRESERVATION  
 STATE OF NEW HAMPSHIRE

GEN JOHN SULLIVAN HOUSE  
 DURHAM STRATFORD CO NH  
 BUILT IN 1720?

DATE: 11/15/2011  
 DRAWING NO.: 11-01  
 HISTORIC ARCHITECTURE  
 RESTORATION SERVICE  
 UNIT: 0 TO 15 SHEET

DOUBLE HUNG WINDOW  
 CONTROLLED BY SHUTTER AND  
 OPERATED BY MECHANICAL  
 MEANS OF NEW INVENTION

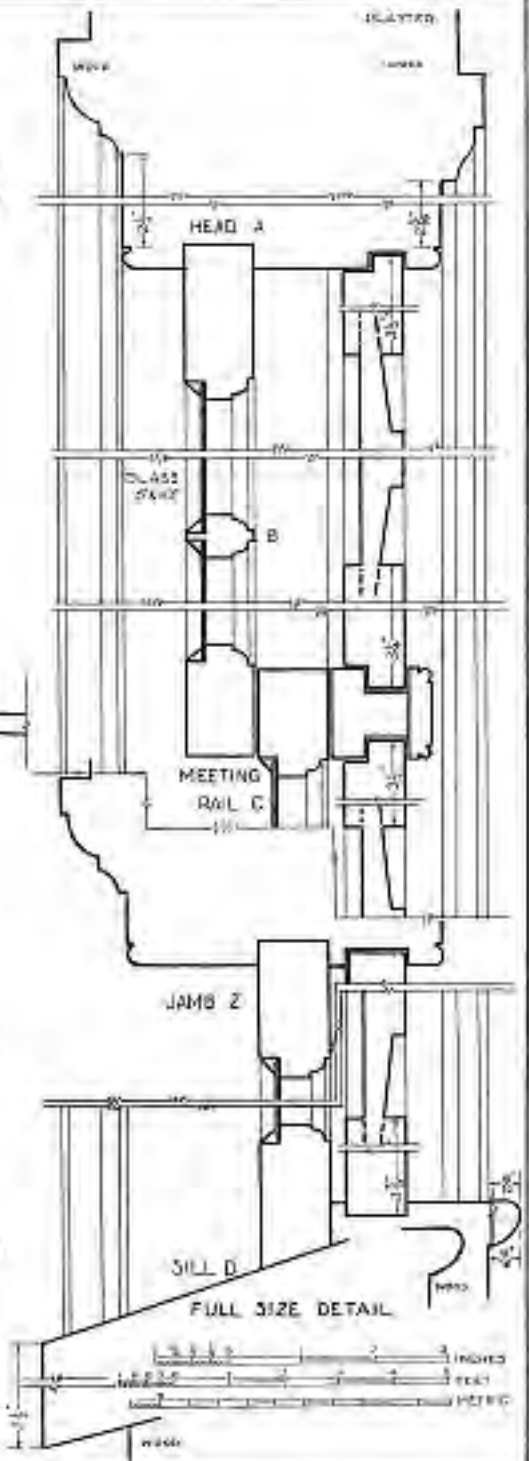
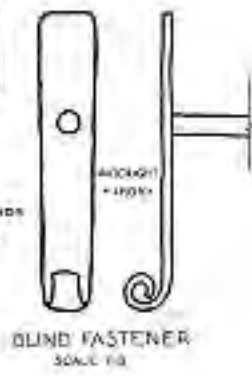
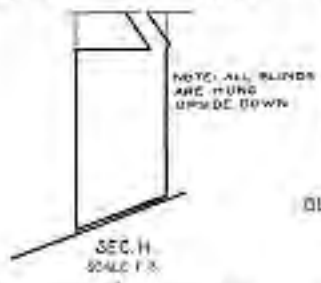
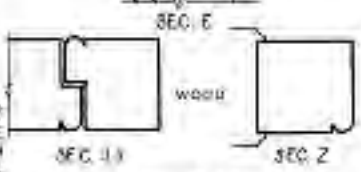
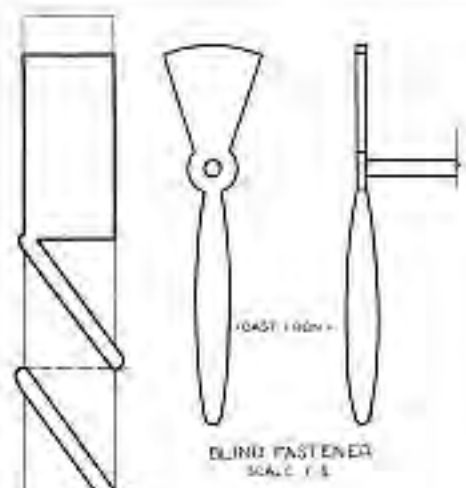

WINDOW DETAILS  
 BUILT IN 1720?

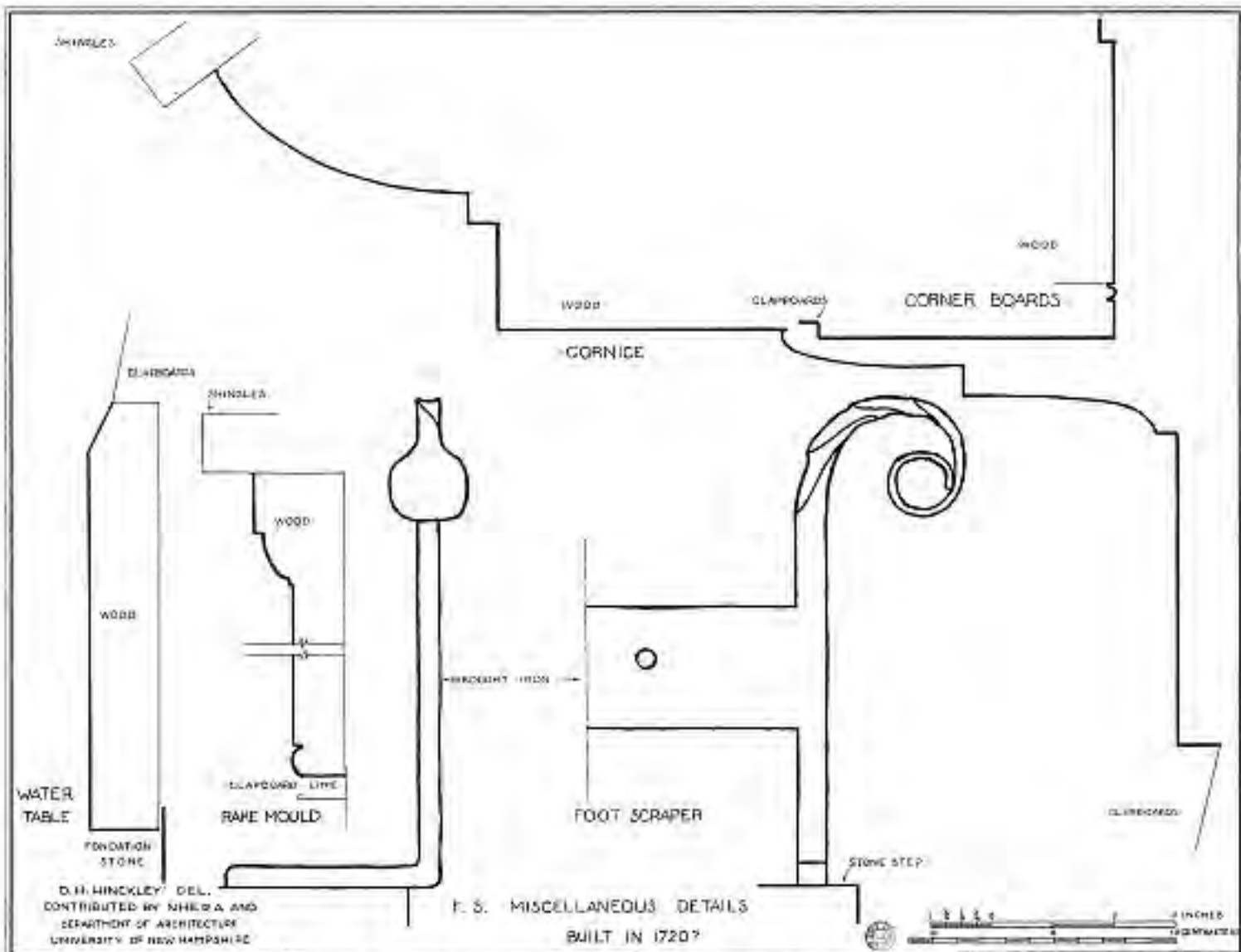

D. H. HINCKLEY DEL.  
 CONTRIBUTED BY NHEUA AND  
 DEPARTMENT OF ARCHITECTURE  
 UNIVERSITY OF NEW HAMPSHIRE

F. S. MISCELLANEOUS DETAILS  
 BUILT IN 1720?



U.S. DEPARTMENT OF THE INTERIOR OFFICE OF NATIONAL PARKS, BUILDINGS, AND PRESERVATION BRANCH OF PLANS AND DESIGN	NAME OF STRUCTURE <b>GEN JOHN SULLIVAN HOUSE DURHAM STRAFFORD CO NH</b>	SURVEY NO. <b>NH-1</b>	HISTORIC AMERICAN BUILDINGS SURVEY 1937-54 BY TS BROWN	TACK NO.
--	--	---------------------------	--	----------

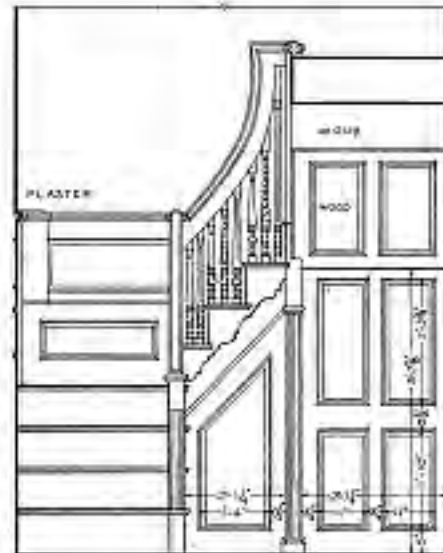
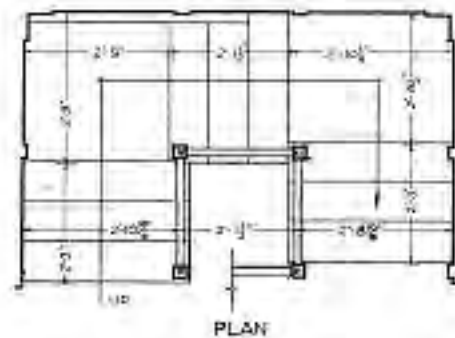
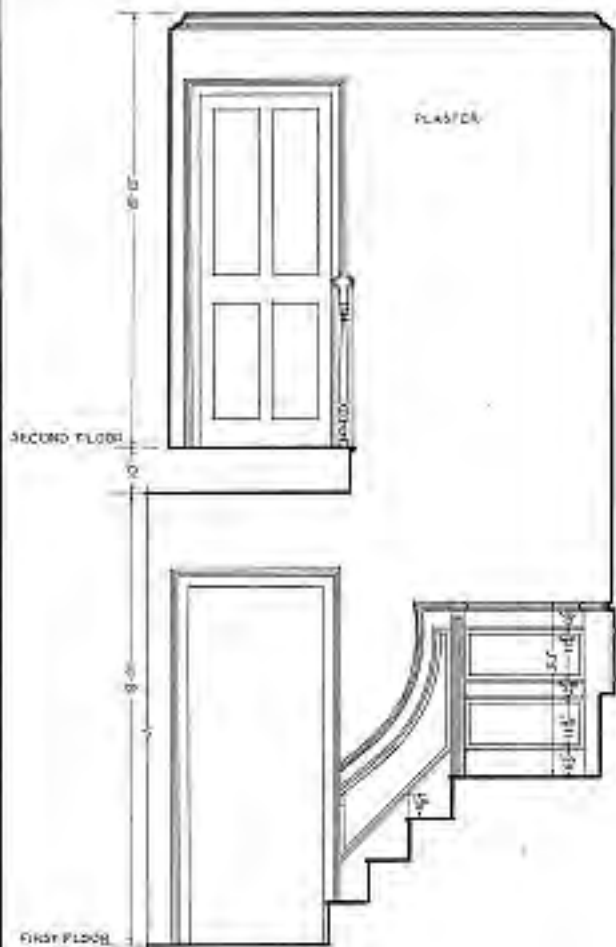

STAIRWAY  
SCALE  $\frac{1}{2}$ "=1'-0"

BUILT IN 1720?



I. W. HERSEY DEL.  
CONTRIBUTED BY N. HERRA AND  
DEPARTMENT OF ARCHITECTURE  
UNIVERSITY OF NEW HAMPSHIRE

U.S. DEPARTMENT OF THE INTERIOR  
OFFICE OF NATIONAL PARKS, BUILDINGS AND PRESERVATION  
BRANCH OF PLANS AND DESIGN

NAME OF STRUCTURE  
GEN JOHN SULLIVAN HOUSE DURHAM STRAFFORD CO N H

UNIVERSITY OF NEW HAMPSHIRE	DESIGNED BY N.H.-1	RENDERED BY MORNING AMERICAN BUILDING SURVEY HEET 10 OF 15 SHEETS	TEXT NO.
-----------------------------	-----------------------	--	----------

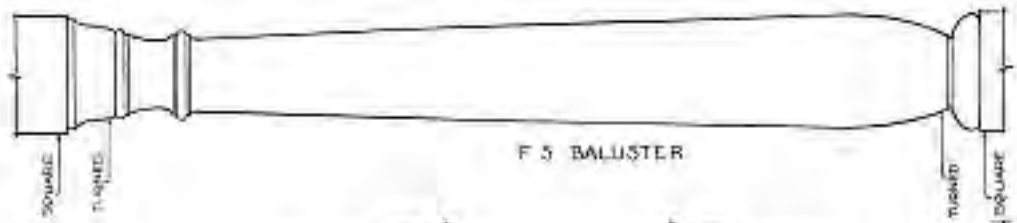
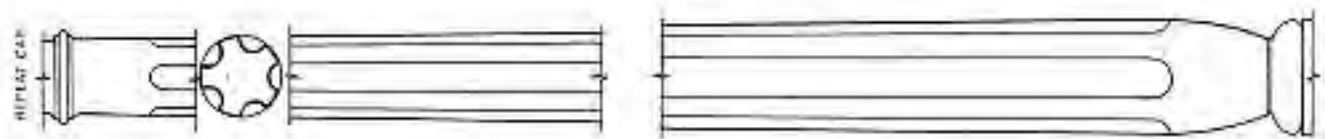
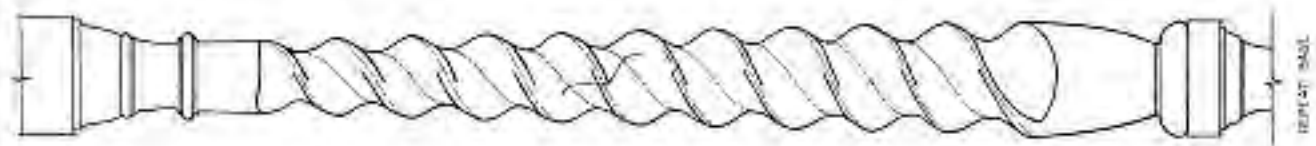

F. 5 BALUSTER

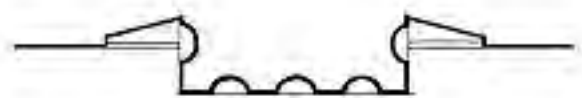

F. 3 PILASTER

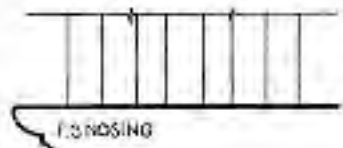

F. 3 NOSING



SCALE 3/4" = 1'-0"

W. HERSEY DEL.  
 CONTRIBUTED BY N.H.S.A. AND  
 DEPARTMENT OF ARCHITECTURE  
 UNIVERSITY OF NEW HAMPSHIRE

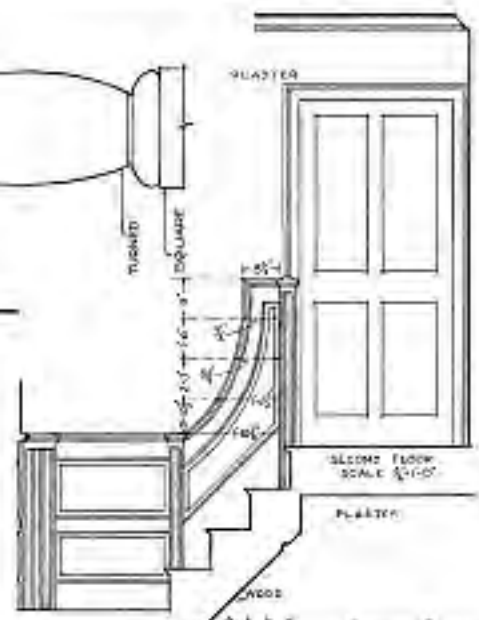

STAIRWAY

BUILT IN 1720 ?



U.S. DEPARTMENT OF THE INTERIOR OFFICE OF NATIONAL PARKS, HISTORIC AND PRESERVATION BRANCH OF PLANS AND DESIGN	NAME OF STRUCTURE <b>GEN JOHN SULLIVAN HOUSE DURHAM STRAFFORD CO N.H.</b>	DRAWING NO. <b>NH-1</b>	HISTORIC AMERICAN BUILDING SURVEY 1967 11 OF 21 SHEETS	DRAWING <b>1004 10</b>
--	--	----------------------------	--	---------------------------



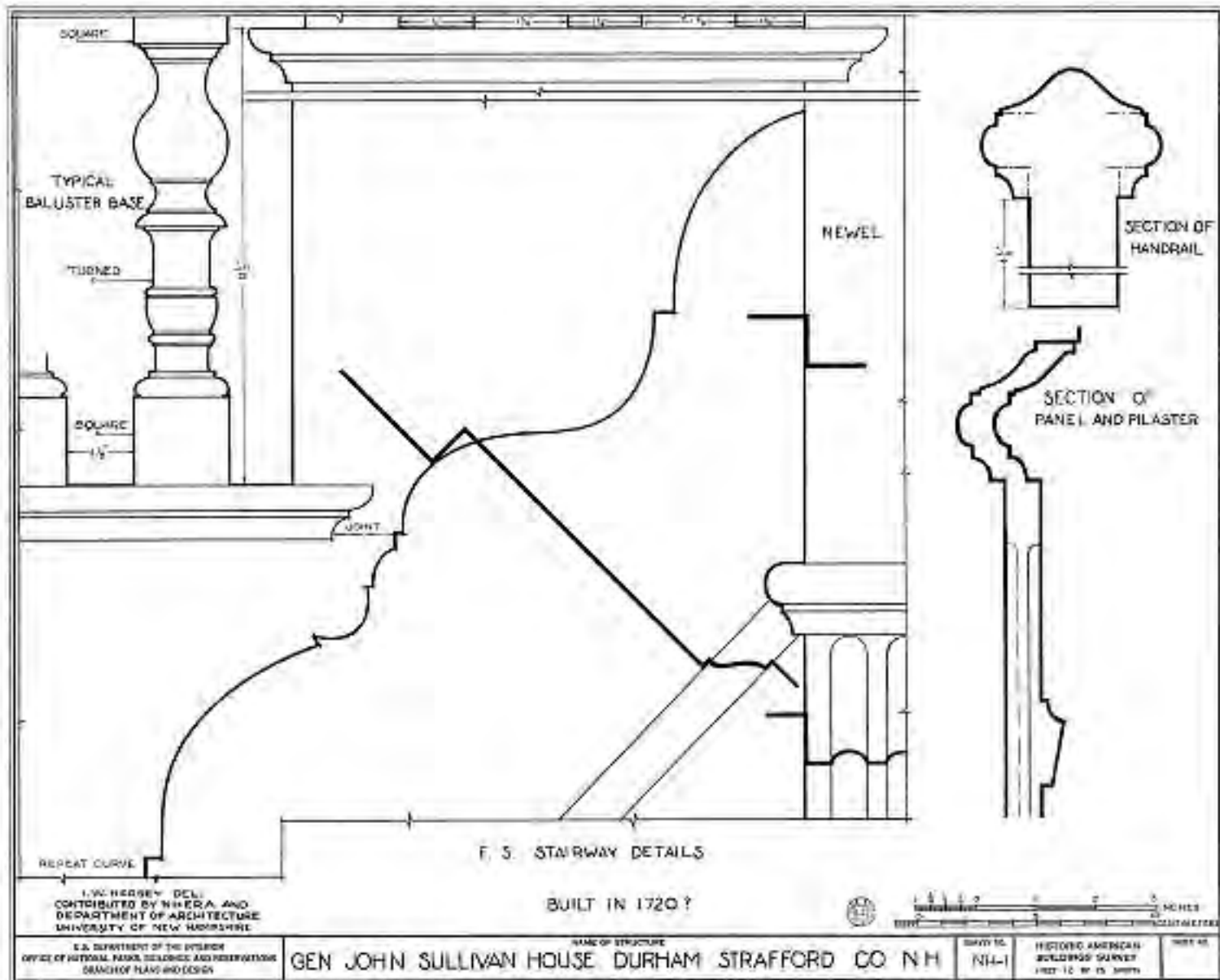

SQUARE

TYPICAL BALUSTER BASE

TURNED

SQUARE

JOINT

REPEAT CURVE

NEWEL

SECTION OF HANDRAIL

SECTION OF PANEL AND FILASTER

F. 5. STAIRWAY DETAILS

BUILT IN 1720 ?



0 1 2 3 4 5 INCHES

L.V.C. HERREY, DEL.  
 CONTRIBUTED BY MERRILL AND  
 DEPARTMENT OF ARCHITECTURE  
 UNIVERSITY OF NEW HAMPSHIRE

S.A. DEPARTMENT OF THE HISTORY  
 OFFICE OF HISTORICAL MARKS, RECORDS AND PRESERVATION  
 BRANCH OF PLANS AND DESIGN

NAME OF STRUCTURE  
**GEN JOHN SULLIVAN HOUSE, DURHAM, STRAFFORD CO. N.H.**

DRAWING NO.  
 NH-1

HISTORIC AMERICAN  
 BUILDINGS SURVEY  
 1922-13 BY W.S. SWANN

SHEET NO.

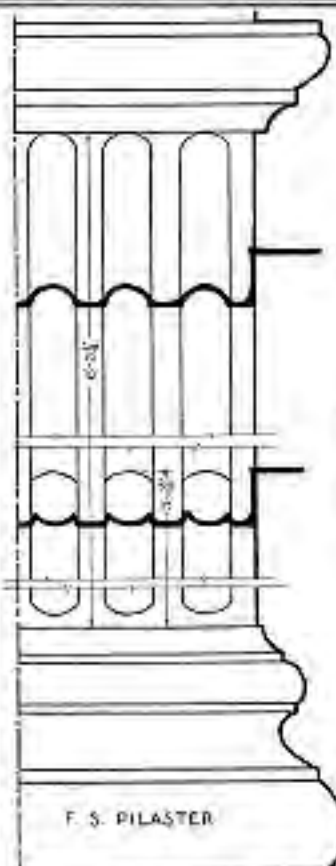

F. S. PILASTER



PLAN OF FIREPLACE

TILE

SCALE 1/4" = 1'-0"

DR. WINCKLEY BELL  
CONTRIBUTED BY N.H.S.A. AND  
DEPARTMENT OF ARCHITECTURE  
UNIVERSITY OF NEW HAMPSHIRE

U.S. DEPARTMENT OF THE INTERIOR  
OFFICE OF NATIONAL PARKS, BUILDINGS AND MONUMENTS  
BUREAU OF PLANS AND DESIGN

SECTION A-A F. S.

F. S. SECTION B-B

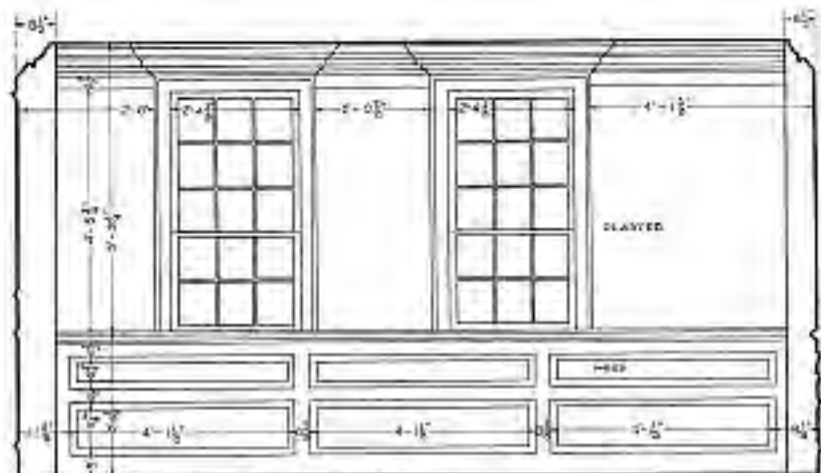

NORTHWEST ELEVATION

SCALE 1/4" = 1'-0"

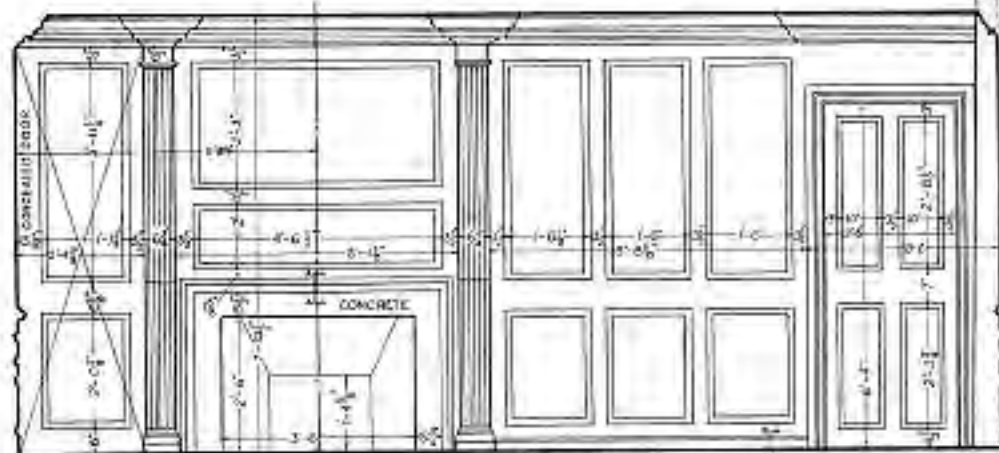

SOUTHWEST ELEVATION

SCALE 1/4" = 1'-0"

NORTHEAST BED ROOM

BUILT IN 1720?

MADE OF STRUCTURE

GEN JOHN SULLIVAN HOUSE DURHAM STRAFFORD CO N.H.



SHEET NO.  
NH-1

RESTORED AMERICAN  
BUILDINGS SURVEY  
1987-12-28 (2 SHEETS)

SHEET NO.

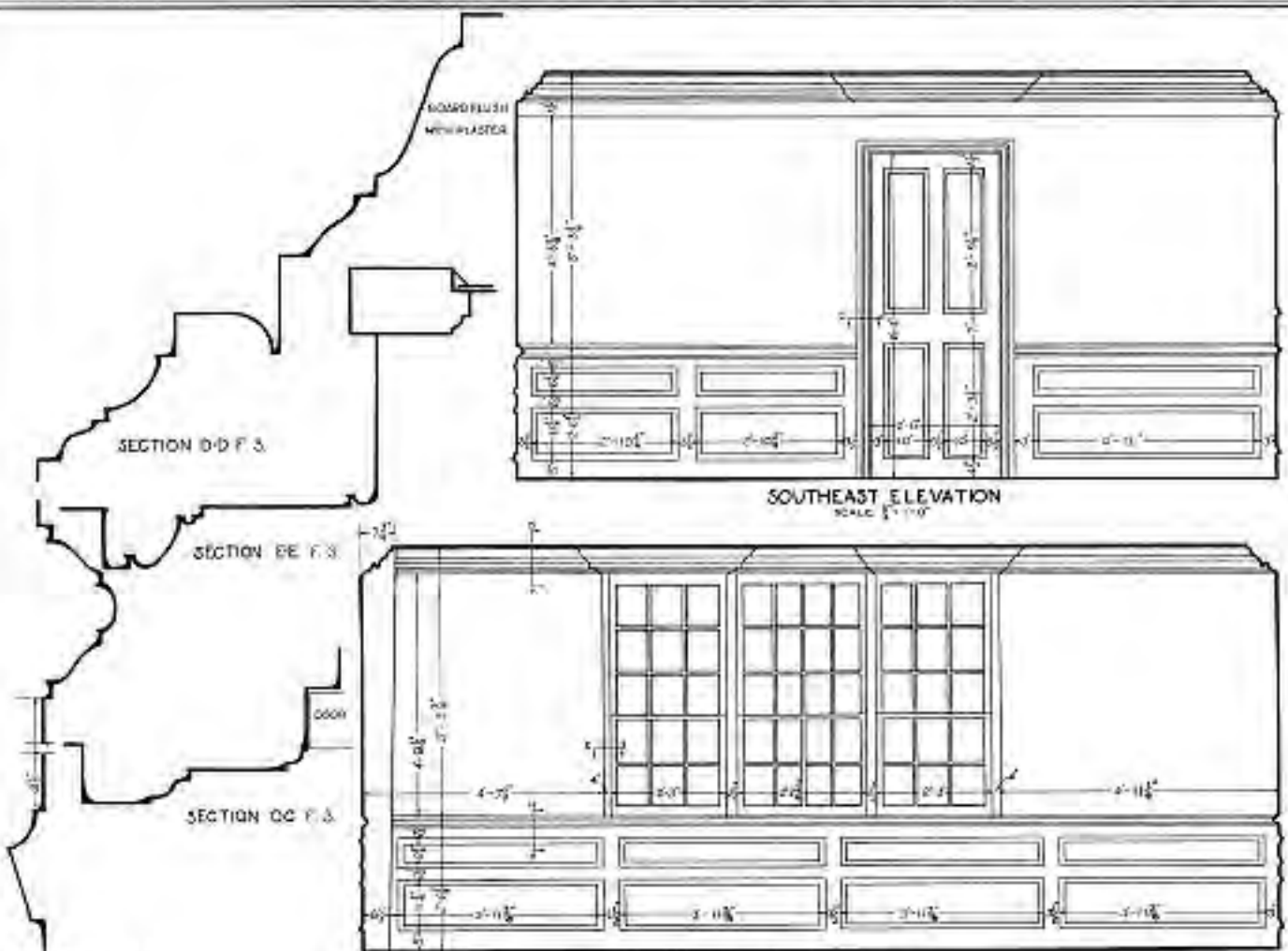

SECTION H-H F.S.

D.M. HINCKLEY DEL.  
CONTRIBUTED BY NYERA AND  
DEPARTMENT OF ARCHITECTURE  
UNIVERSITY OF NEW HAMPSHIRE

NORTHEAST BED ROOM  
BUILT IN 1720?

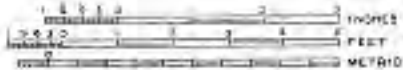

U.S. DEPARTMENT OF THE INTERIOR OFFICE OF NATIONAL PARKS, BUREAU OF HISTORIC SITES AND MONUMENTS BRANCH OF PLANS AND DRAWINGS	NAME OF STRUCTURE <b>GEN JOHN SULLIVAN HOUSE DURHAM STRAFFORD CO NH</b>	SERIES NO. <b>NH-1</b>	HISTORIC AMERICAN BUILDINGS SURVEY FEB 14 19 10 BOSTON	SHEET NO.
---	--	---------------------------	--	-----------

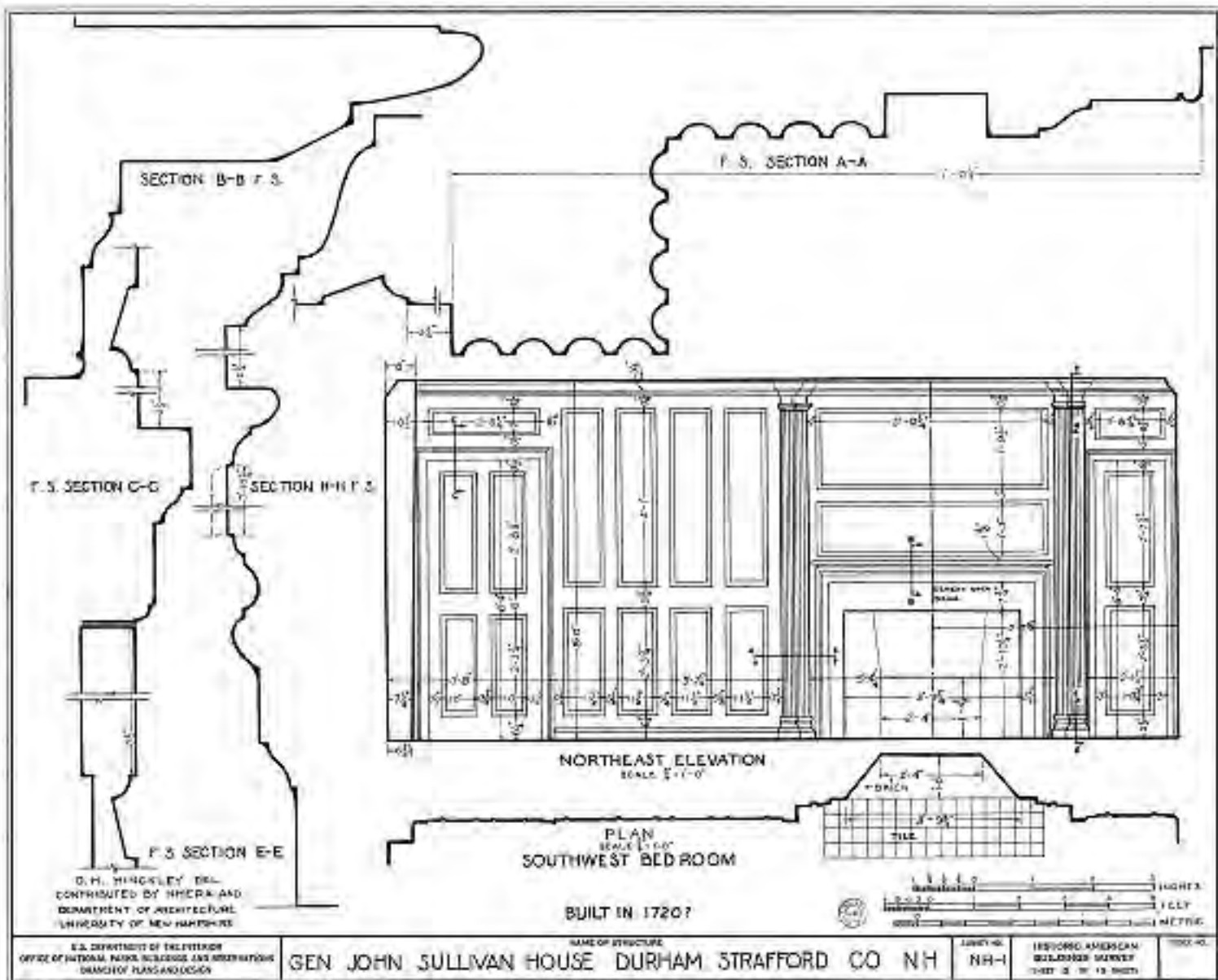















3 2 EASTMAN-KODAK

3 2 EASTMAN-KODAK

1.11.2





NH-1



Z H I





N H 1



Durham, N. H. Rear, Sullivan House, showing Slave Quarters.

NH 1