

West Iso

not to scale

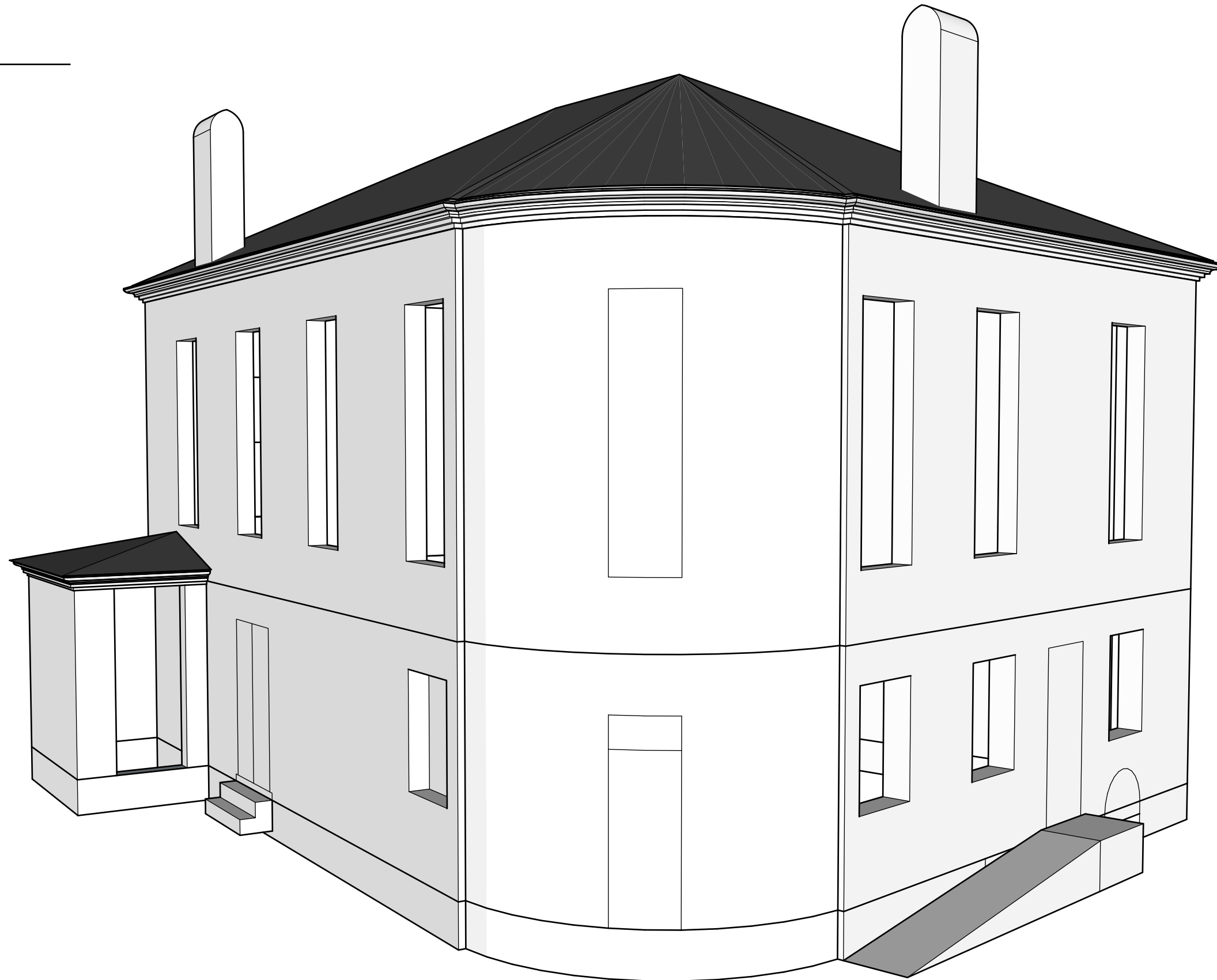

PTF

PRESERVATION TIMBER FRAMING
P.O. Box 28
Berwick, ME 03901
www.preservationtimberframing.com

ARRON STURGIS
Office - 207.698.1695
Cell - 603.781.5725
arron@preservationtimberframing.com

Durham Old Town Hall
Nancy Sandburg
NH-108
Durham, NH 03824

12.16.2019
Issue 001
Jessica MilNeil

North Iso

not to scale

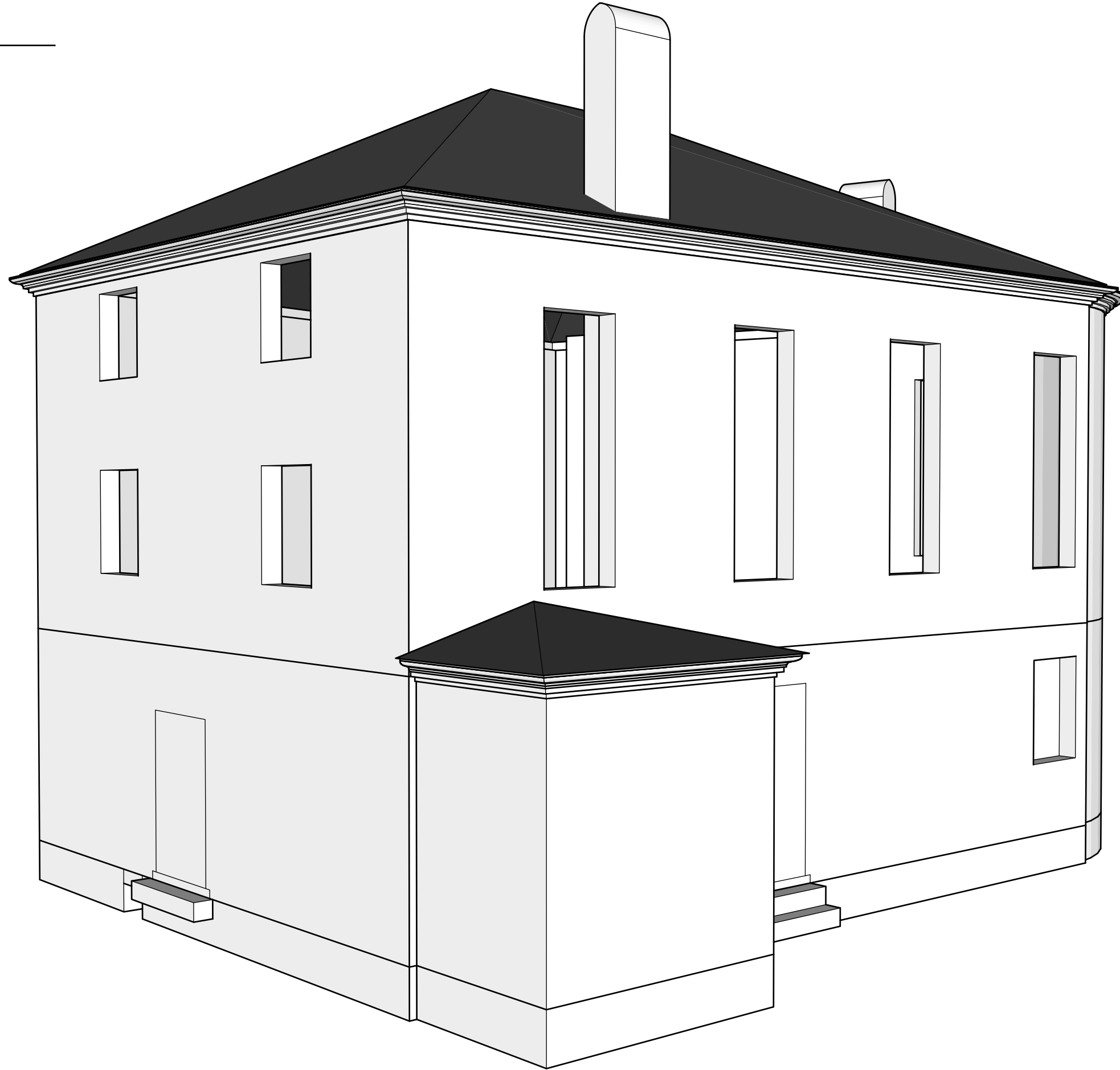

PTF

12.16.2019
Draft 001
Jessica MilNeil

Durham Old Town Hall
Nancy Sandburg
NH-108
Durham, NH 03824

PRESERVATION TIMBER FRAMING
P.O. Box 28
Berwick, ME 03901
207 698 1695

East Iso

not to scale

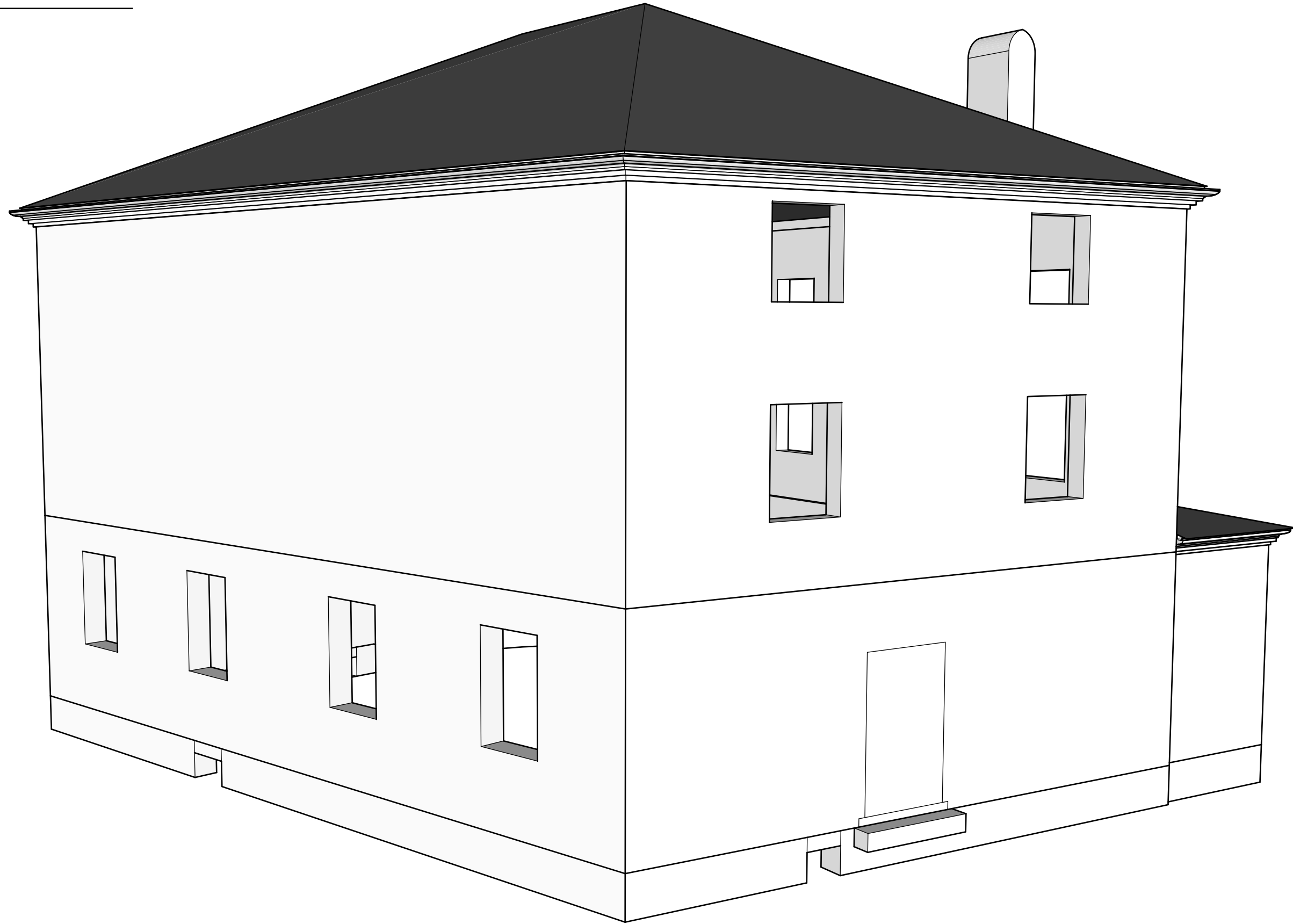

PTF

12.16.2019
Draft 001
Jessica MilNeil

Durham Old Town Hall
Nancy Sandburg
NH-108
Durham, NH 03824

PRESERVATION TIMBER FRAMING
P.O. Box 28
Berwick, ME 03901
207 698 1695

South Iso

not to scale

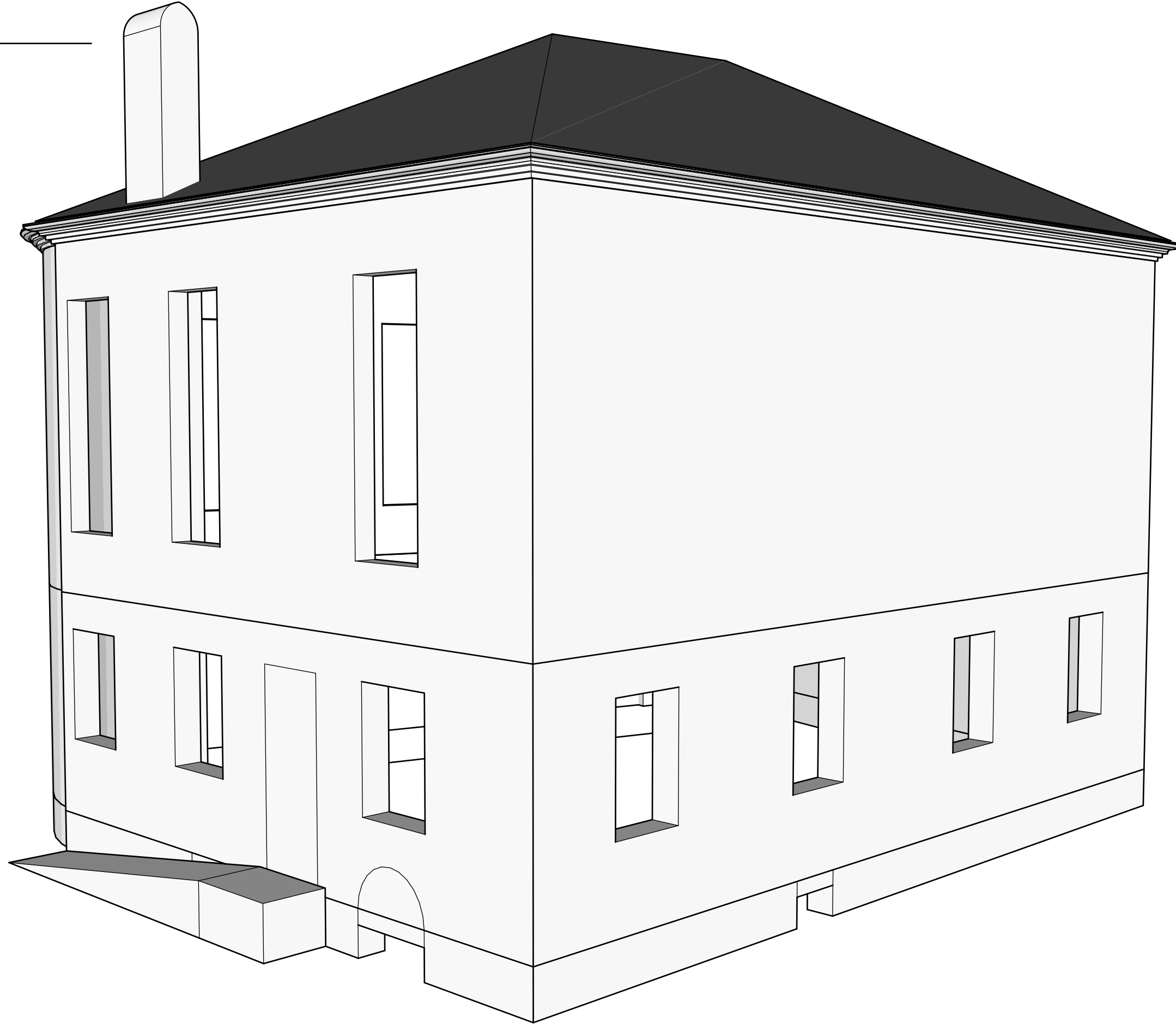

PTF

12.16.2019
Draft: 001
Jessica MilNeil

Durham Old Town Hall
Nancy Sandburg
NH-108
Durham, NH 03824

PRESERVATION TIMBER FRAMING
P.O. Box 28
Berwick, ME 03901
207 698 1695

NW Elevation

3/16" : 1'



PTF

12.16.2019
Draft: 001
Jessica MilNeil

Durham Old Town Hall
Nancy Sandburg
NH-108
Durham, NH 03824

PRESERVATION TIMBER FRAMING
P.O. Box 28
Berwick, ME 03901
207 698 1695

SW Elevation

3/16" : 1'

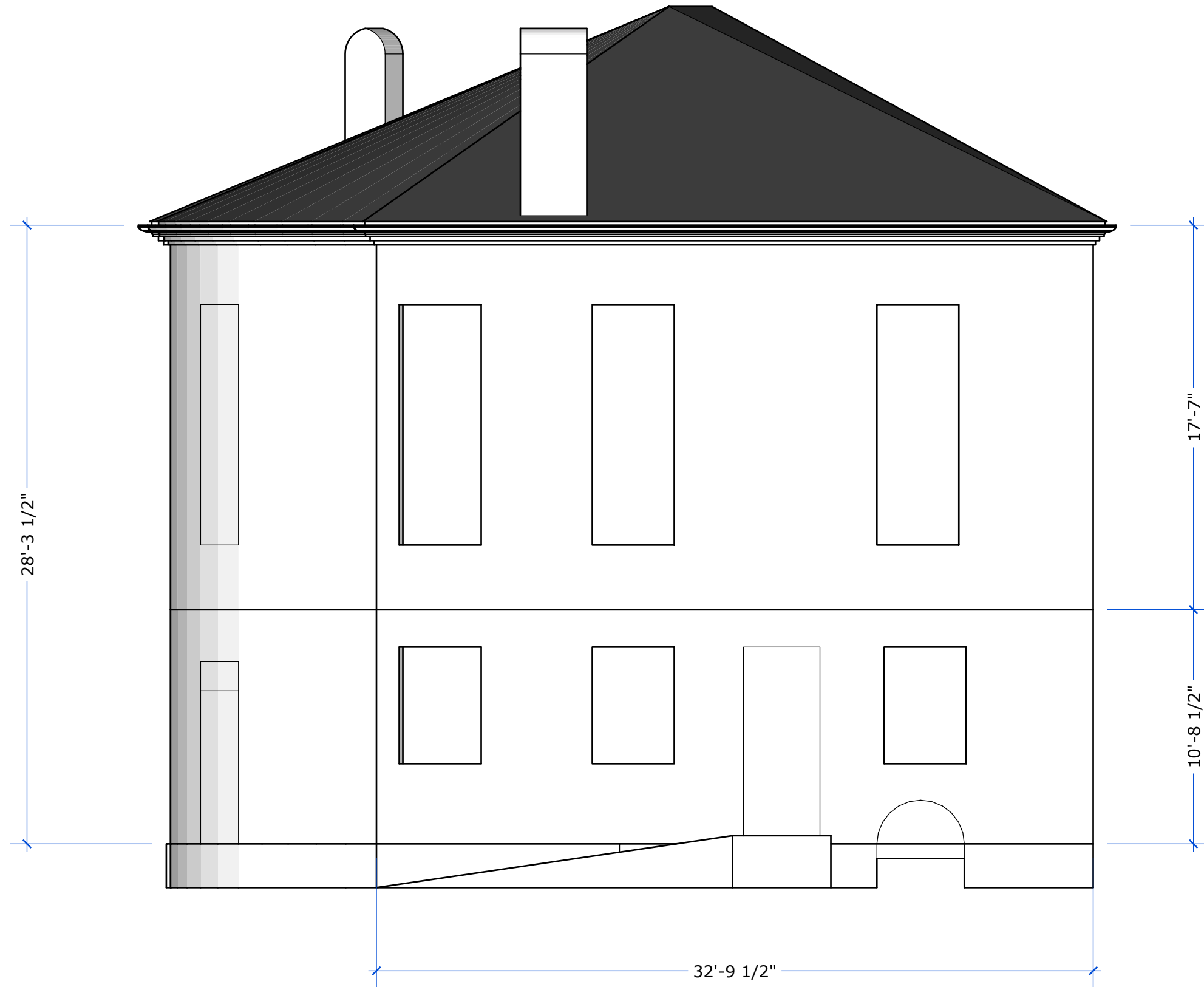

PTF

12.16.2019
Draft: 001
Jessica MilNeil

Durham Old Town Hall
Nancy Sandburg
NH-108
Durham, NH 03824

PRESERVATION TIMBER FRAMING
P.O. Box 28
Berwick, ME 03901
207 698 1695

SE Elevation

3/16" : 1'

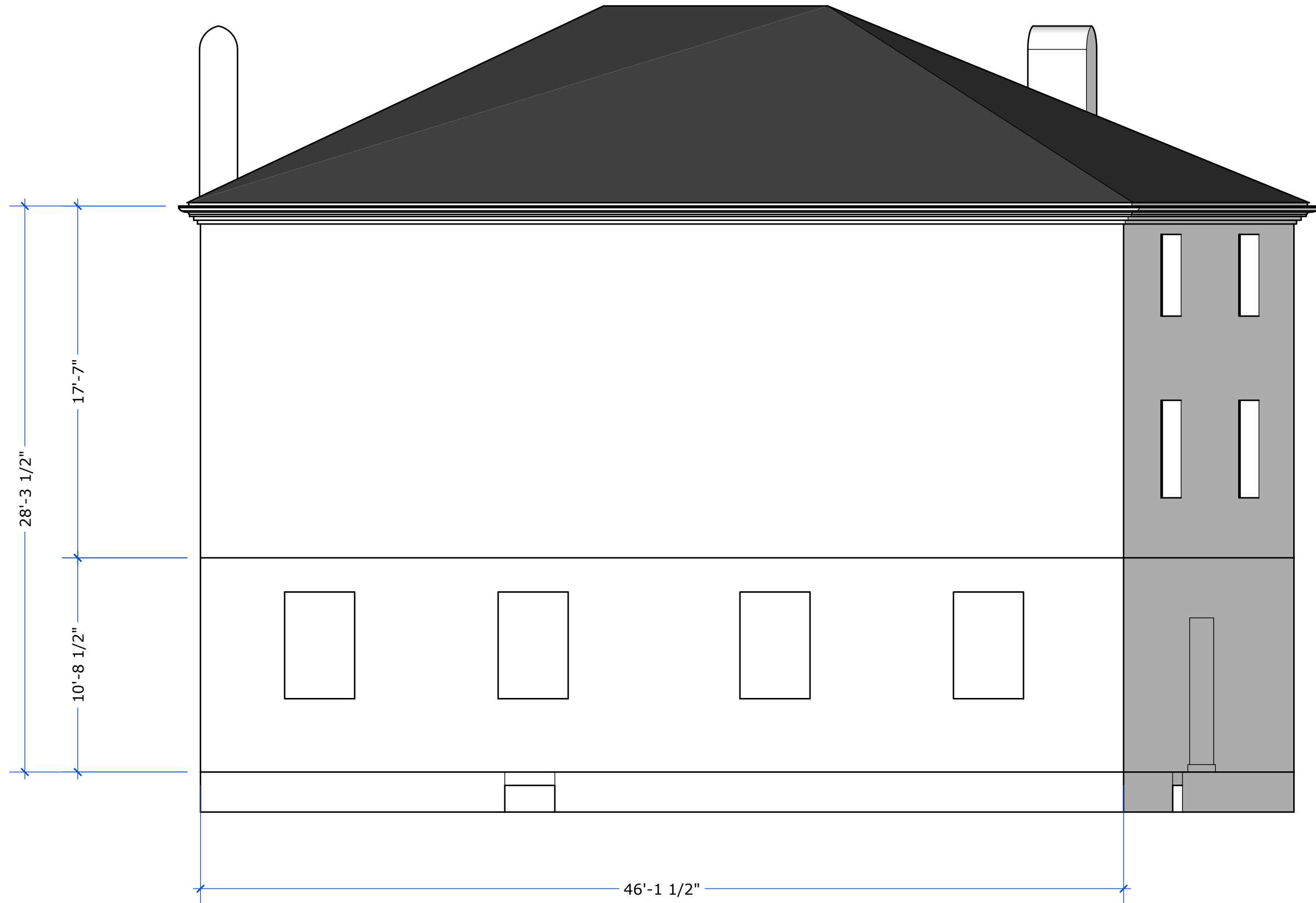

PTF

12.16.2019
Draft: 001
Jessica MilNeil

Durham Old Town Hall
Nancy Sandburg
NH-108
Durham, NH 03824

PRESERVATION TIMBER FRAMING
P.O. Box 28
Berwick, ME 03901
207 698 1695

NE Elevation

3/16" : 1'

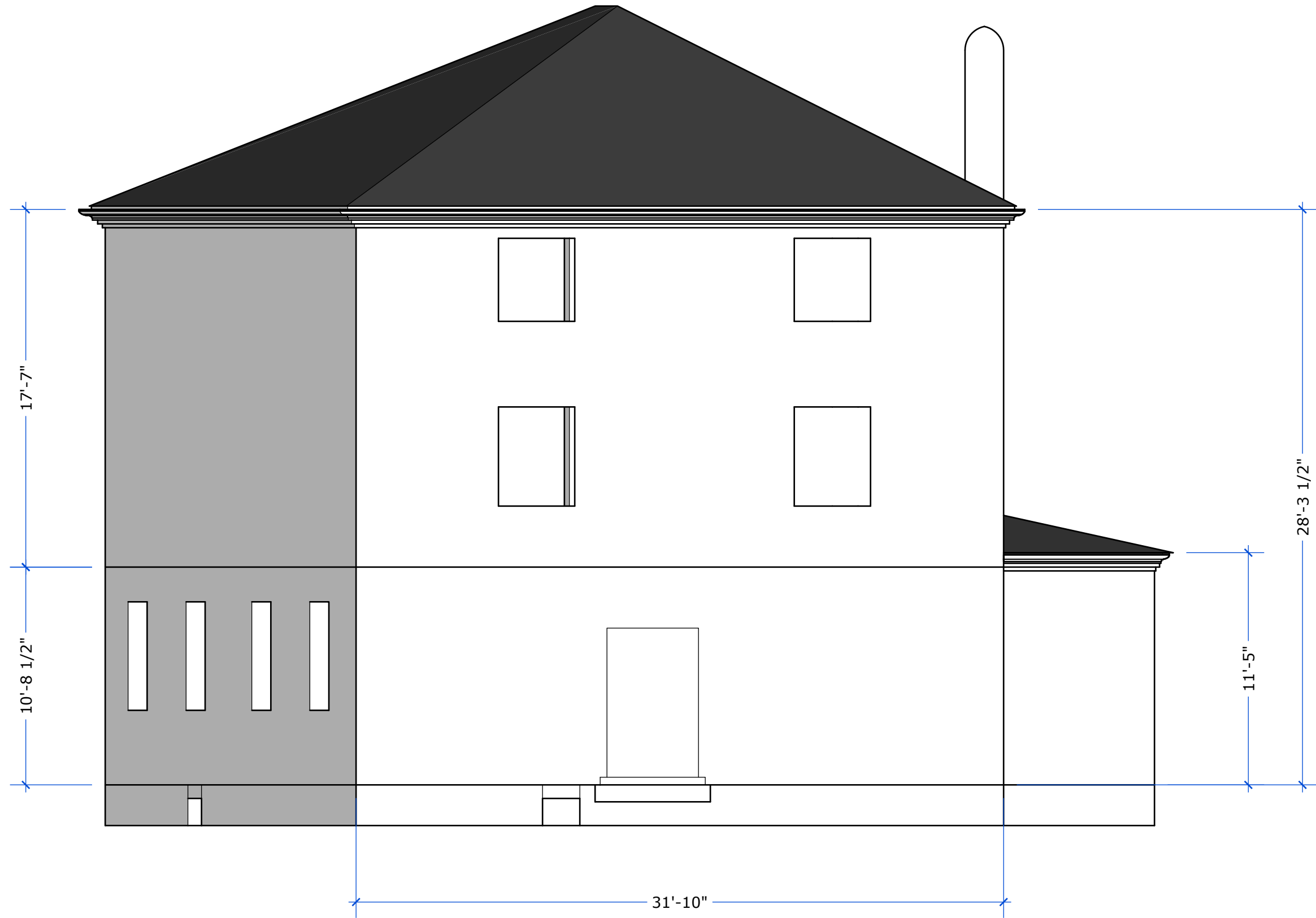

PTF

12.16.2019
Draft: 001
Jessica MilNeil

Durham Old Town Hall
Nancy Sandburg
NH-108
Durham, NH 03824

PRESERVATION TIMBER FRAMING
P.O. Box 28
Berwick, ME 03901
207 698 1695

Sill Level

3/16" : 1'



This end of this girt is also rotted and may be repaired with an oak pad.

Rim joists are badly rotted, and should be replaced

These two joists are badly rotted. They will either be repaired with scarf joints, or replaced entirely.

Excavate, consolidate and Bora-care

COLOR CODE

- Replace
- Repair
- New
- Hidden
- Missing

Joists above vault are rotted, excavate, consolidate and Bora-care

West corner girt is badly rotted, and may need to be replaced in full. Excavate and consolidate should be considered first.

These joists are badly rotted and have been sistered. The sisters should be installed on hangers. The joists may need to be replaced in full.

The end of this girt is so badly rotted that it has fallen out of the brick pocket. The end needs to be replaced back to the pier, and joined to the girt with a timber scarf joint.

12.16.2019
Draft: 001
Jessica MilNeil

Durham Old Town Hall
Nancy Sandburg
NH-108
Durham, NH 03824

PRESERVATION TIMBER FRAMING
P.O. Box 28
Berwick, ME 03901
207 698 1695

First Floor Plan

3/16" : 1'

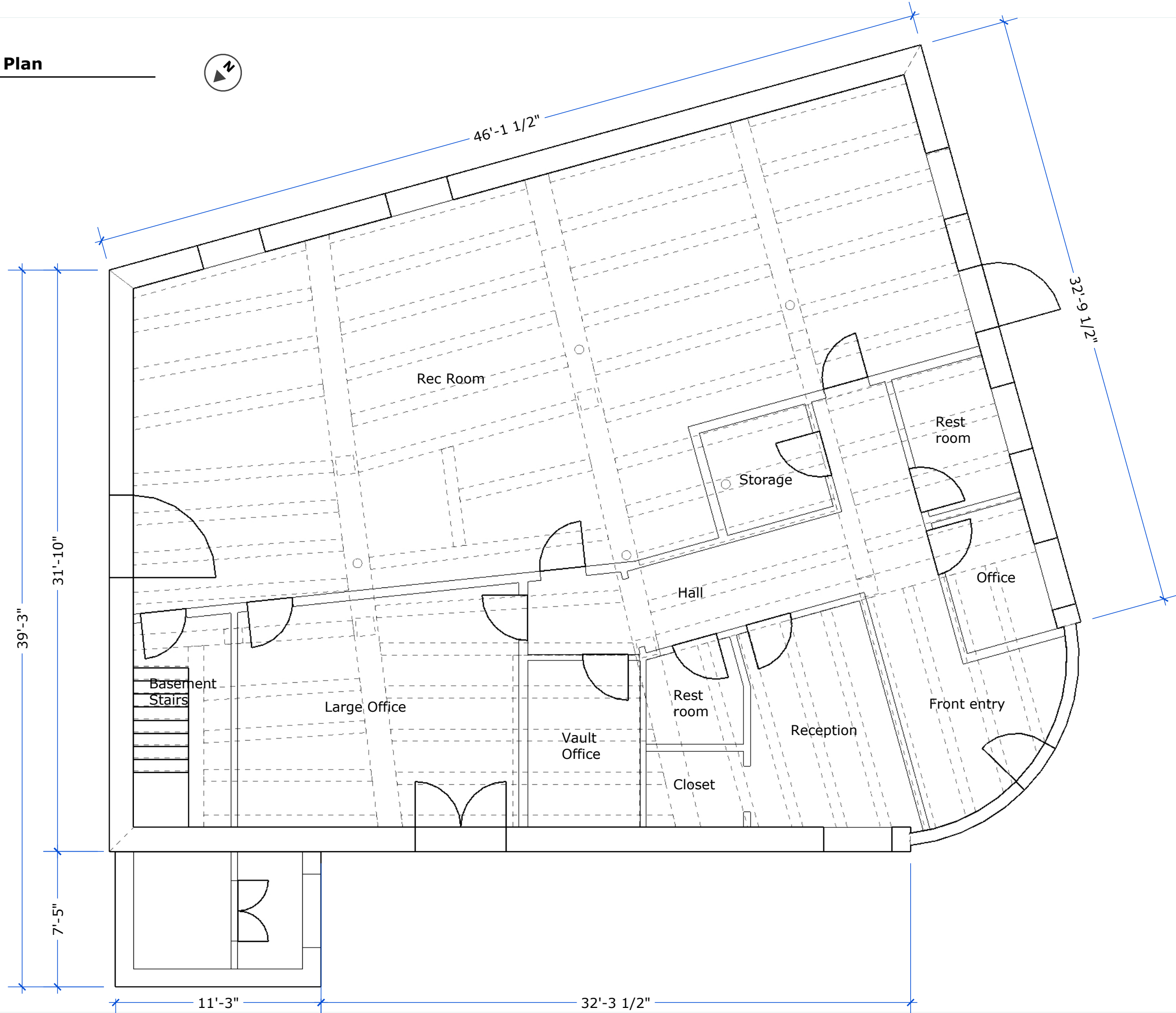

PTF

12.16.2019
Draft: 001
Jessica MilNeil

Durham Old Town Hall
Nancy Sandburg
NH-108
Durham, NH 03824

PRESERVATION TIMBER FRAMING
P.O. Box 28
Berwick, ME 03901
207 698 1695

Second Floor Plan

3/16" : 1'

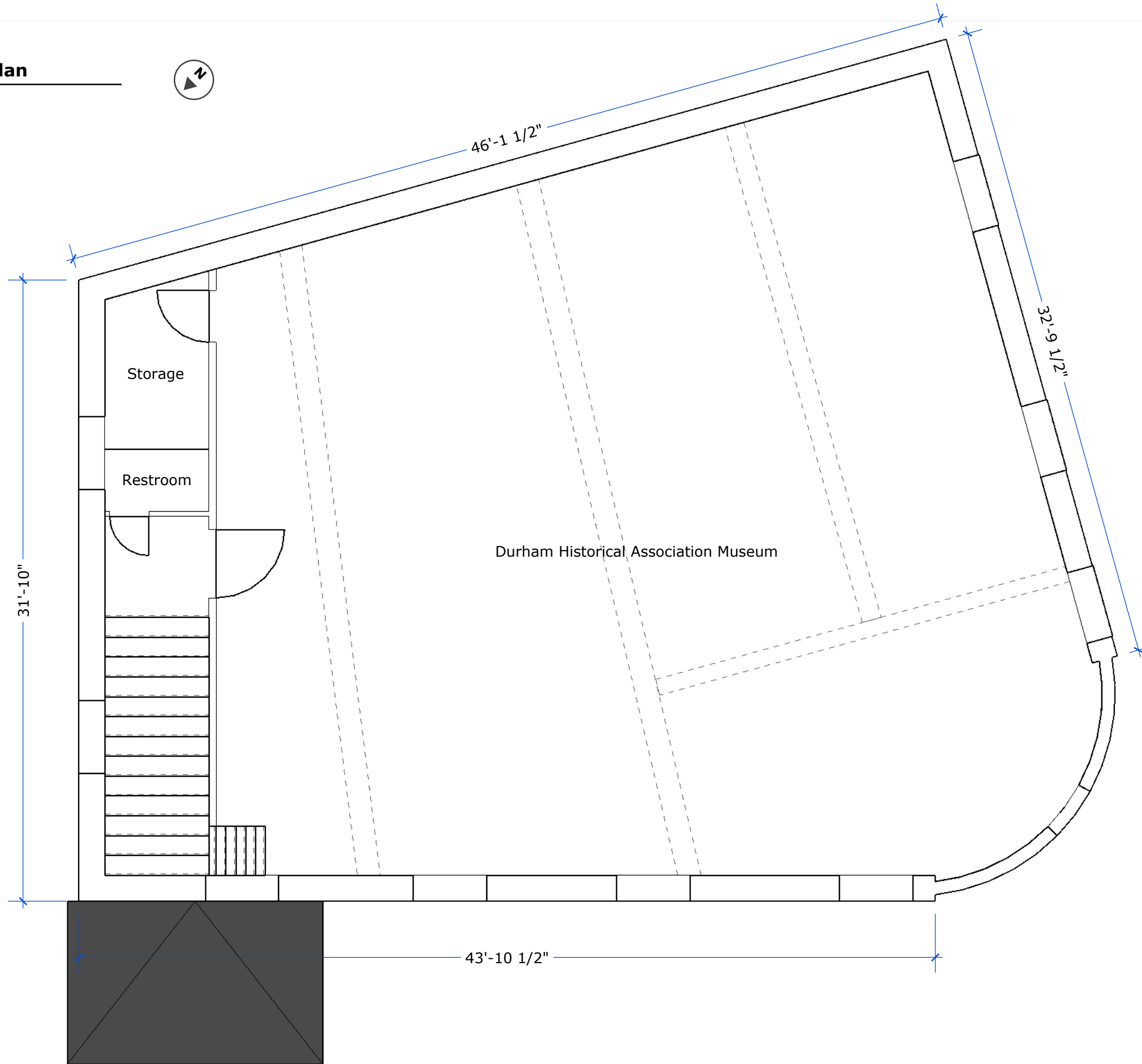

PTF

12.16.2019
Draft 001
Jessica MilNeil

Durham Old Town Hall
Nancy Sandburg
NH-108
Durham, NH 03824

PRESERVATION TIMBER FRAMING
P.O. Box 28
Berwick, ME 03901
207 698 1695

Tie Beam Plan

3/16" : 1'

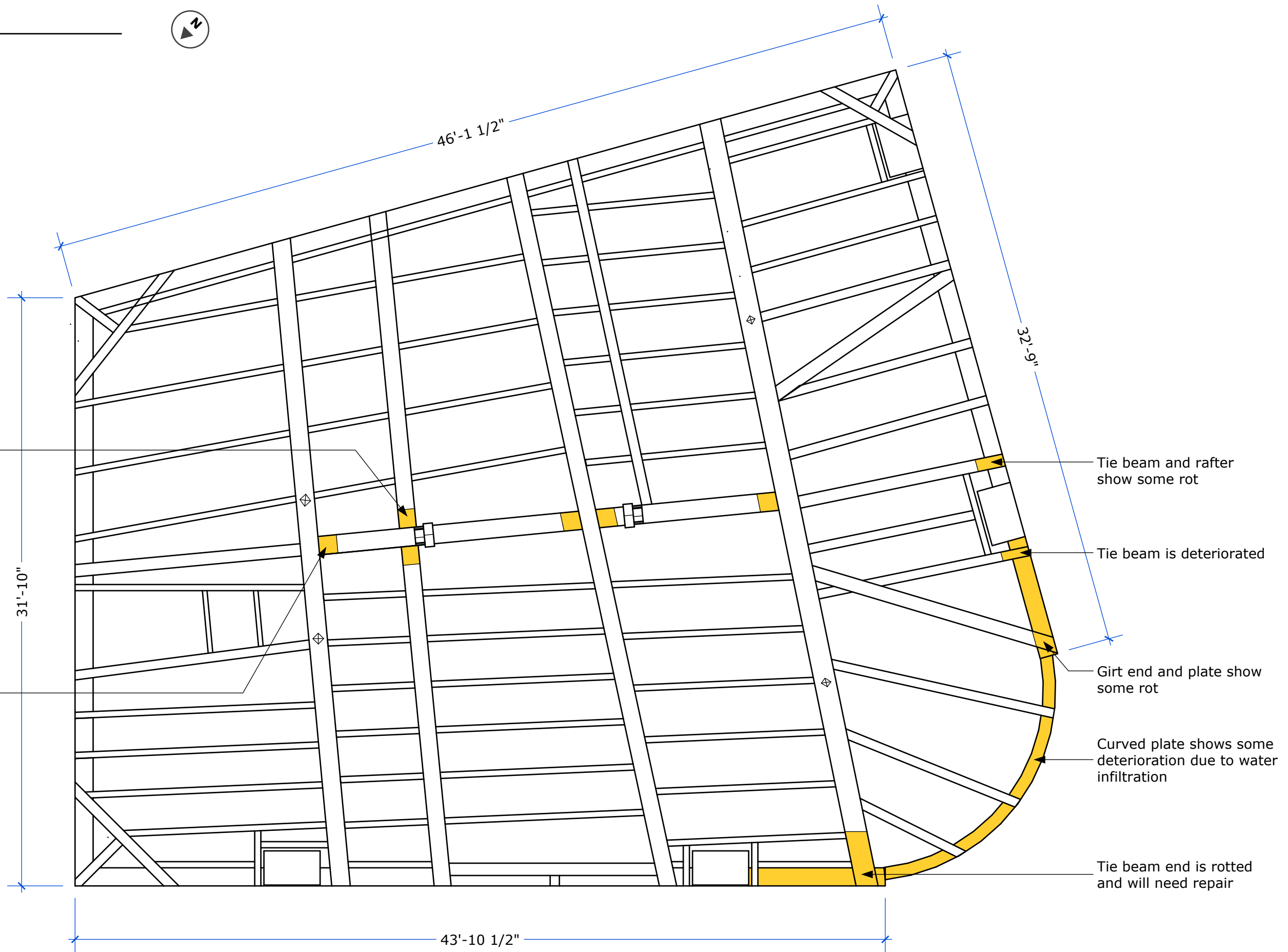

PTF

12.16.2019
Draft: 001
Jessica MilNeil

Durham Old Town Hall
Nancy Sandburg
NH-108
Durham, NH 03824

PRESERVATION TIMBER FRAMING
P.O. Box 28
Berwick, ME 03901
207 698 1695

Roof Frame

3/16" : 1'

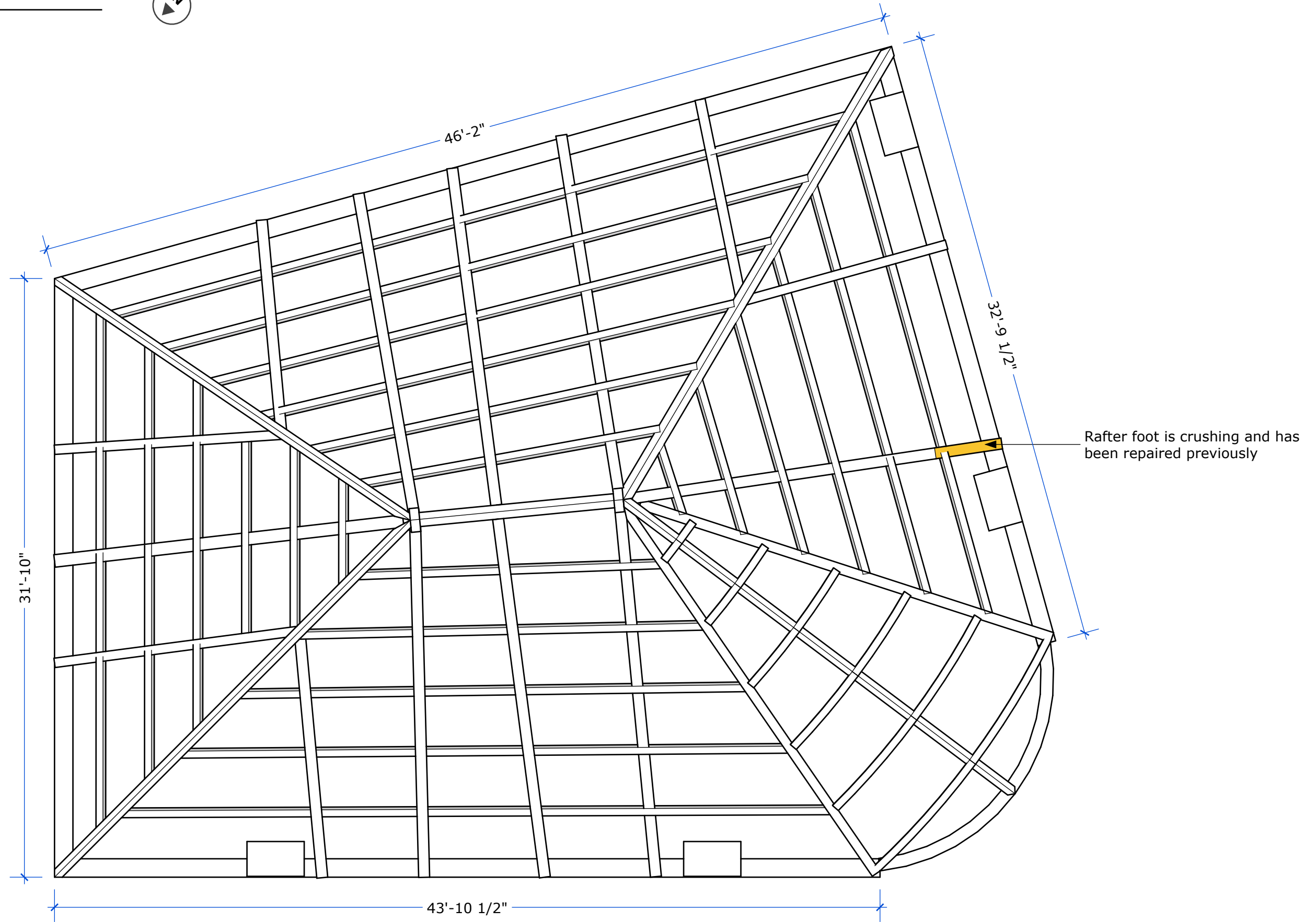

PTF

12.16.2019
Draft 001
Jessica MilNeil

Durham Old Town Hall
Nancy Sandburg
NH-108
Durham, NH 03824

PRESERVATION TIMBER FRAMING
P.O. Box 28
Berwick, ME 03901
207 698 1695

South King Post

1/4" : 1'

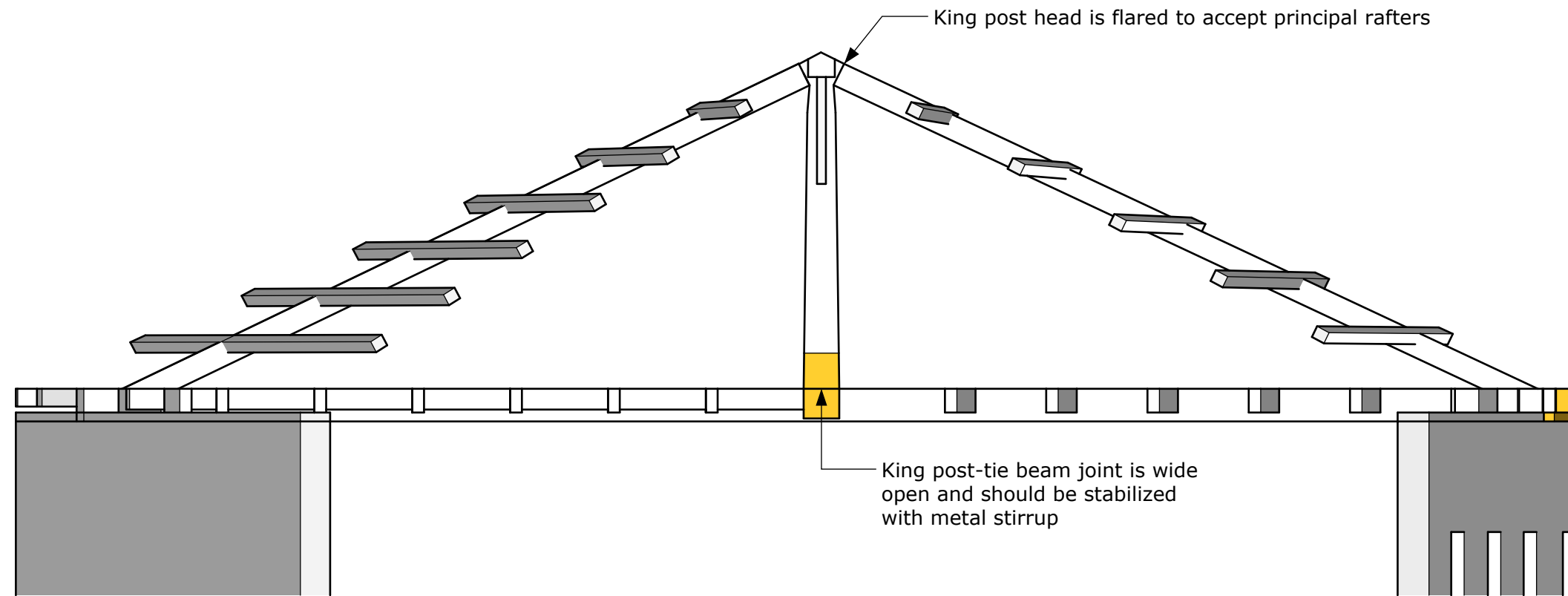

Main Cornice

2" : 1'

Adapted and interpreted from HABS

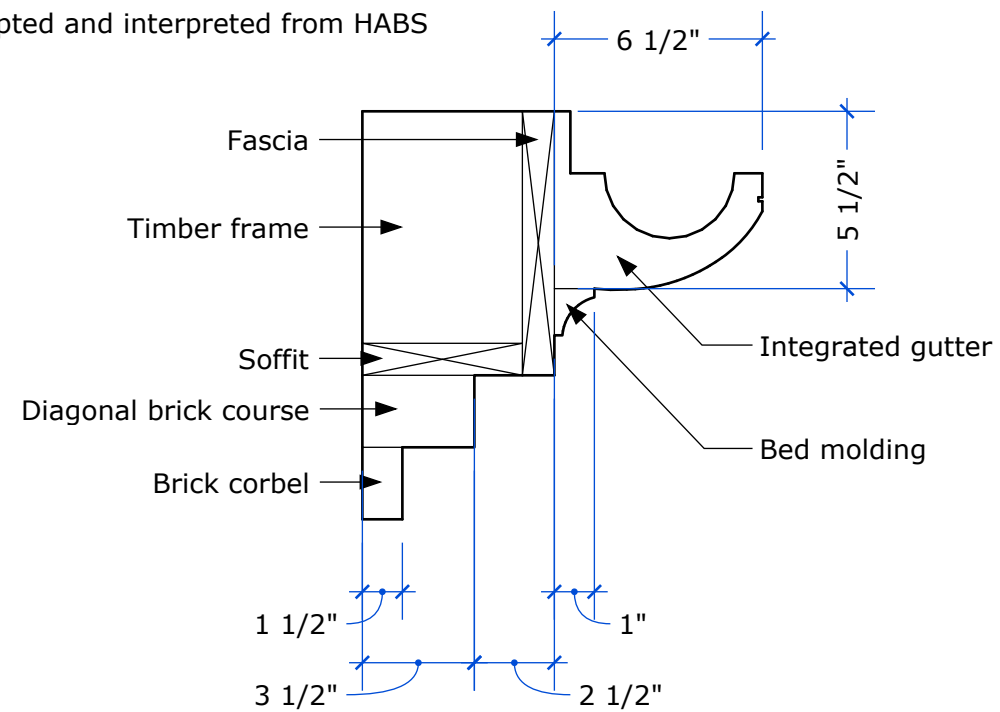

EII Cornice

2" : 1'

Adapted and interpreted from HABS

