

Fogg #1 Durham, NH map 1/2  
 82.78 ac.  
 Photos by Chris Kane April 11, 2007

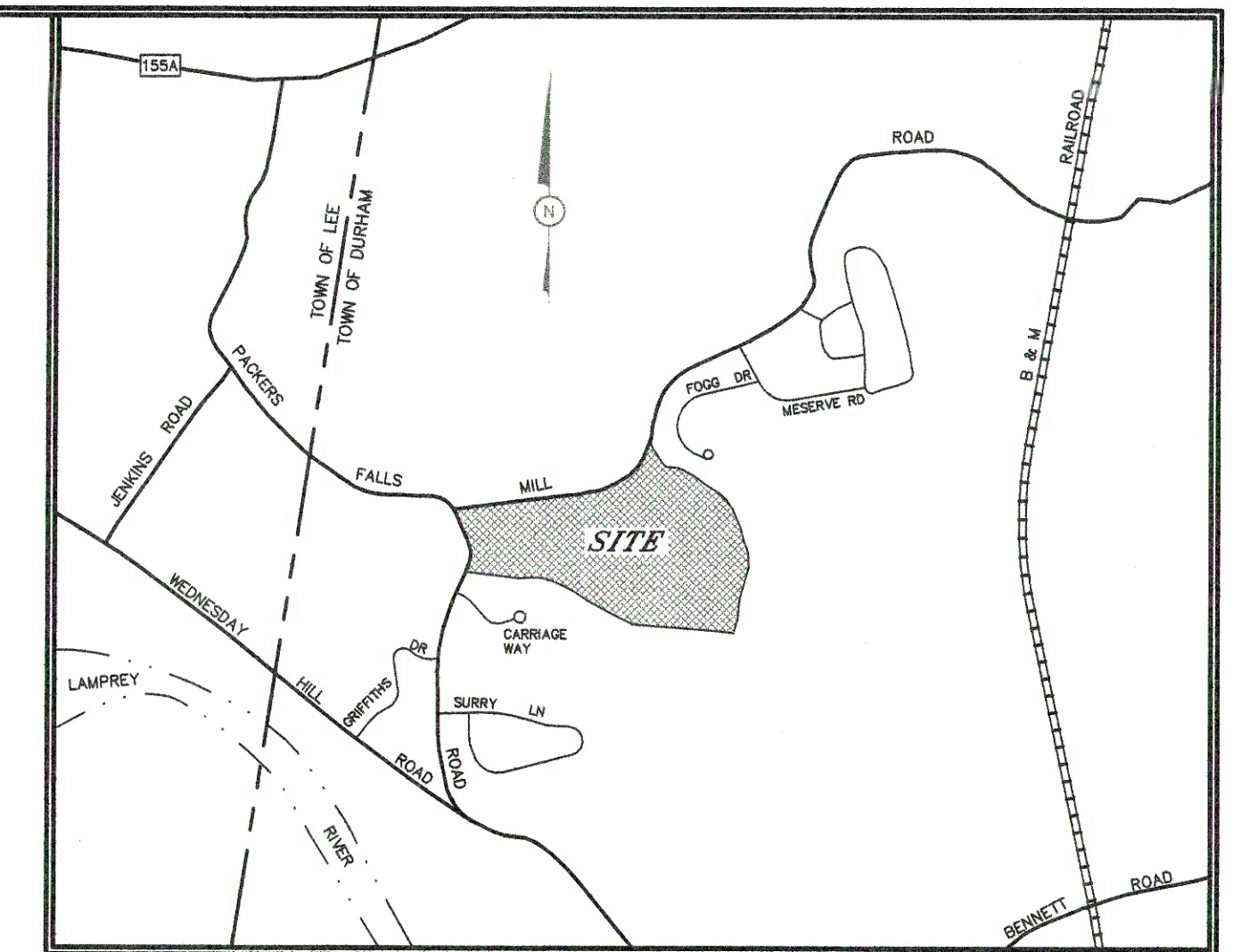

LOCATION MAP  
 SCALE: 1" = 2000'±

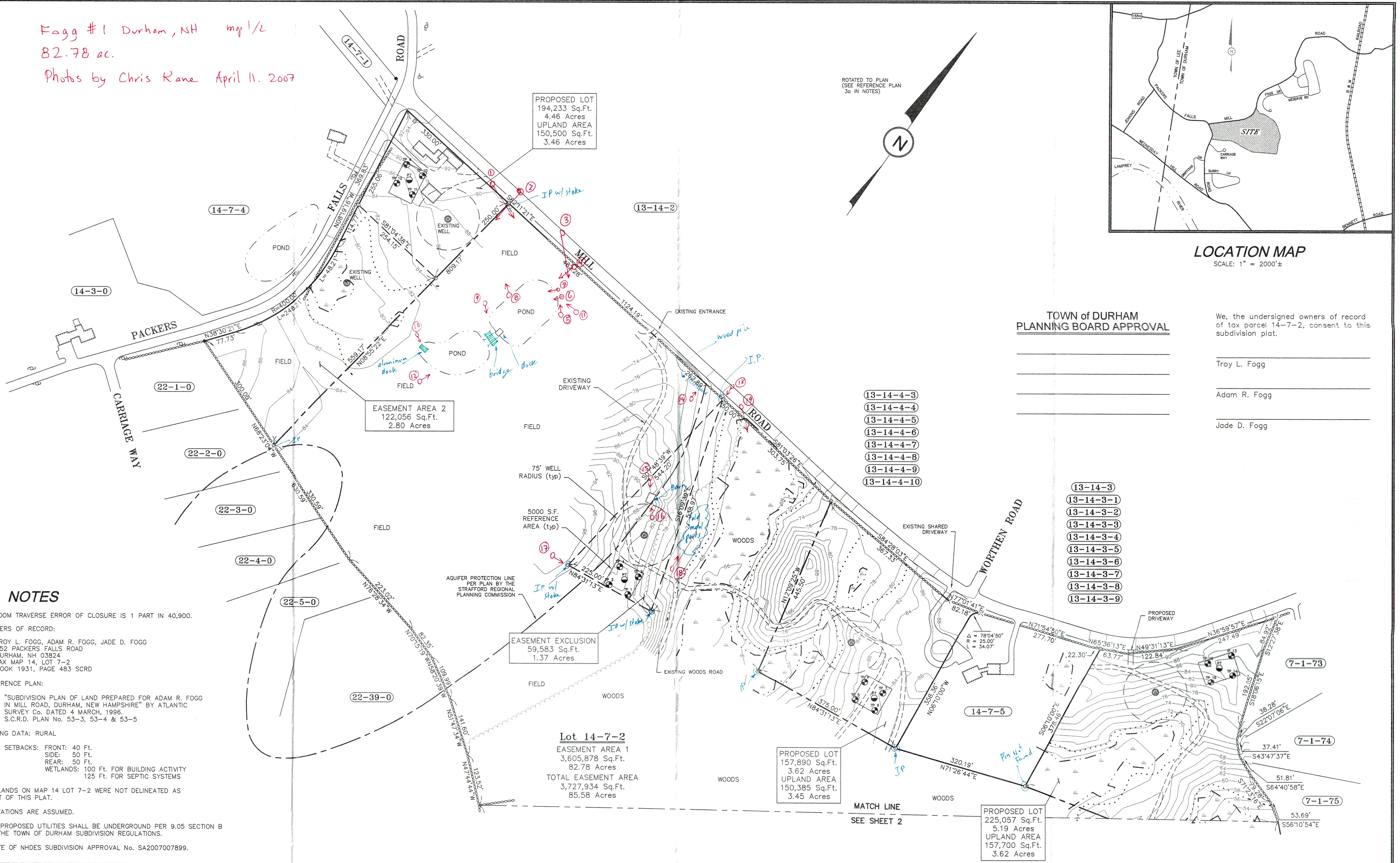

ROTATED TO PLAN (SEE REFERENCE PLAN 3a IN NOTES)

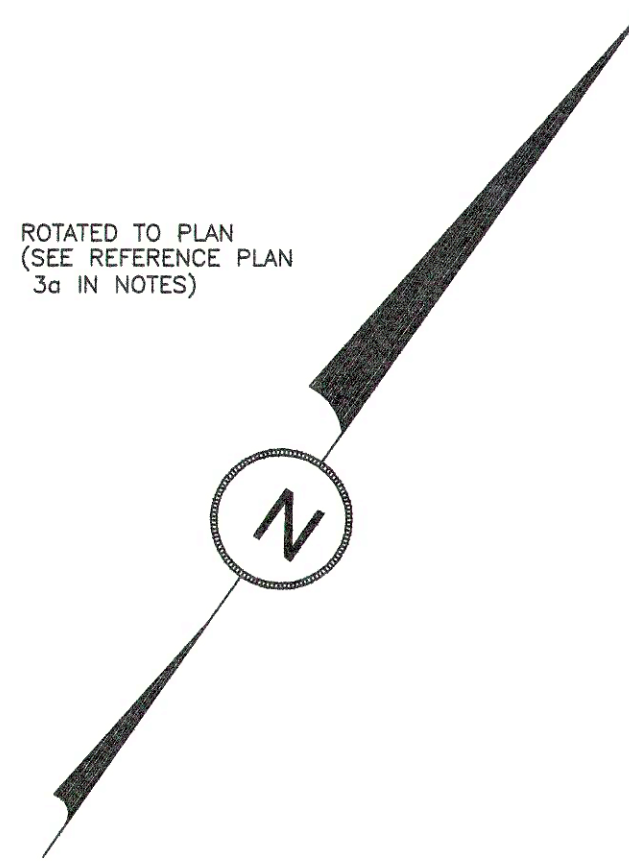

TOWN of DURHAM  
 PLANNING BOARD APPROVAL

\_\_\_\_\_

\_\_\_\_\_

\_\_\_\_\_

We, the undersigned owners of record of tax parcel 14-7-2, consent to this subdivision plan.

Troy L. Fogg  
 Adam R. Fogg  
 Jade D. Fogg

NOTES

- RANDOM TRAVERSE ERROR OF CLOSURE IS 1 PART IN 40,900.
- OWNERS OF RECORD:  
 TROY L. FOGG, ADAM R. FOGG, JADE D. FOGG  
 352 PACKERS FALLS ROAD  
 DURHAM, NH 03824  
 TAX MAP 14, LOT 7-2  
 BOOK 1931, PAGE 483 SCRD
- REFERENCE PLAN:  
 "SUBDIVISION PLAN OF LAND PREPARED FOR ADAM R. FOGG IN MILL ROAD, DURHAM, NEW HAMPSHIRE" BY ATLANTIC SURVEY Co. DATED 4 MARCH, 1996. S.C.R.D. PLAN No. 53-3, 53-4 & 53-5
- ZONING DATA: RURAL  
 SETBACKS: FRONT: 40 Ft.  
 SIDE: 50 Ft.  
 REAR: 50 Ft.  
 WETLANDS: 100 Ft. FOR BUILDING ACTIVITY  
 125 Ft. FOR SEPTIC SYSTEMS
- WETLANDS ON MAP 14 LOT 7-2 WERE NOT DELINEATED AS PART OF THIS PLAN.
- ELEVATIONS ARE ASSUMED.
- ALL PROPOSED UTILITIES SHALL BE UNDERGROUND PER 9.05 SECTION B OF THE TOWN OF DURHAM SUBDIVISION REGULATIONS.
- STATE OF NHDES SUBDIVISION APPROVAL No. SA2007007899.

ISSUE	DATE	DESCRIPTION	BY	CHKD.	APP.

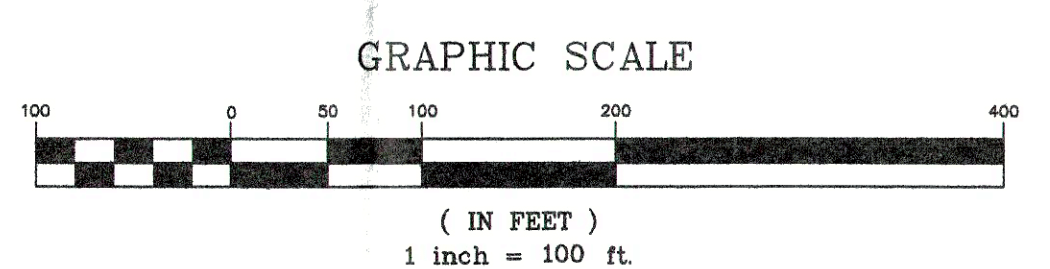

**ATLANTIC SURVEY COMPANY**  
 149 Mill Road, Durham, New Hampshire 03824

PREPARED BY:  
 SURVEYORS  
 ENGINEERS  
 PLANNERS

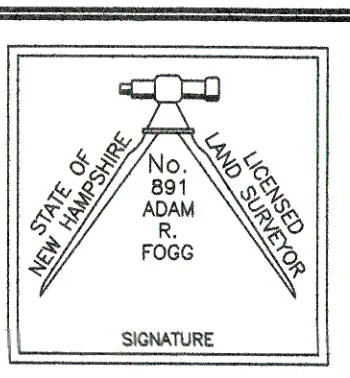

DATE: Dec, 2006  
 FIELDWORK BY: AF, TF, JF  
 DESIGNED BY: AF  
 CAD FILE: Conservation Subdiv-1  
 PROJECT No.: Office  
 SHEET 1 OF 2

SUBDIVISION/CONSERVATION EASEMENT PLAN  
 OF  
**The Fogg Property**  
 IN  
 Packers Falls Road & Mill Road, Durham, N.H.