

Fogg #1 map 2/2  
Chris Kane April 11, 2007

ROTATED TO PLAN  
(SEE REFERENCE PLAN  
3g IN NOTES)

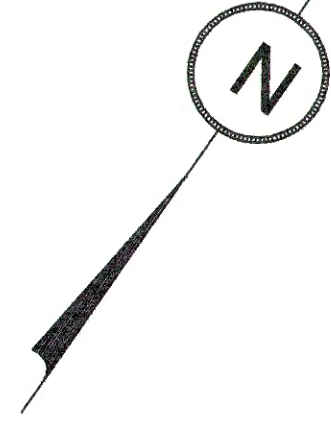

**ABUTTERS LIST**

22-1-0	Mark S. Twickler Susan M. Bissell 2 Carriage Way Durham, NH 03824 SCRD 3268/635	13-14-2	Sprucewoods Retirement Trust PO Box 1880 Dover, NH 03820 SCRD 3215/018
22-2-0	Laurel A. Hobbs 4 Carriage Way Durham, NH 03824 SCRD 2002/772	13-14-3-1	Joseph C. Smith 17 Roysann Way Durham, NH 03824
22-3-0	David Y. & Susan M. Hollinger 6 Carriage Way Durham, NH 03824 SCRD 1741/160	13-14-3-2	John A. Costanzo Rev. Living Trust 15 Roysann Way Durham, NH 03824
22-4-0	Matthew K. Van Ledtje Cynthia S. Merrill 8 Carriage Way Durham, NH 03824 SCRD 2756/149	13-14-3-2	John A. Costanzo Rev. Living Trust 15 Roysann Way Durham, NH 03824
22-5-0	Ronald J. & Lynne C. Donovan Trust 10 Carriage Way Durham, NH 03824 SCRD 2726/600	13-14-3-3	Sylvia O. Johnson Rev. Trust 16 Roysann Way Durham, NH 03824
22-39-0	Carriage Trail Assoc., Inc. 91 Airprt Road Concord, NH 03301 SCRD 2726/600	13-14-3-4	Mary L. Boshalony Nancy O'Neil 14 Roysann Way Durham, NH 03824
7-1-73	Kyle G. & Katja A. Swanson 123 Mill Road Durham, NH 03824 SCRD 2034/455	13-14-3-5	Marvin H. Allison Jr. Rev. Trust 1096 Azalea Lane Winter Park, FL 32789
7-1-74	Regis M. Gordon & Regis N. Croke 12 Fogg Drive Durham, NH 03824 SCRD 2688/897	13-14-3-6	Mary L. Halleck 12 Roysann Way Durham, NH 03824
7-1-75	Kenneth N. & Sara W. Crocker 14 Fogg Drive Durham, NH 03824 SCRD 1946/029	13-14-3-7	Ernest A. & Geraldine M. Schmerder 8 Roysann Way Durham, NH 03824
7-1-76	Richard L. Proulx, Jr. 16 Fogg Drive Durham, NH 03824 SCRD 1789/147	13-14-3-8	Elizabeth J. Kaynor Rev. Living Trust 6 Roysann Way Durham, NH 03824
14-7-5	Adam R. Fogg 149 Mill Road Durham, NH 03824 SCRD 2563/321	13-14-3-9	Fred C. Snyder Rev. Living Trust 25 Worthen Road, Apt. 216 Durham, NH 03824
14-7-1	Clyde B. Fogg, Jr. Misty Meadows Farm 185 Wednesday Hill Road Durham, NH 03824 SCRD 2063/154	13-14-4-3	John J. & Judith Rystar 4893 N. Goldwood Terrace Beverly Hills, FL 34465
14-7-4	Robin Rousseau 345 Packers Falls Road Durham, NH 03824 SCRD 2154/660	13-14-4-4	William M. & Roberta R. MacBride 7 Edendale Lane Durham, NH 03824
13-15-1	Joyce L. Schow Martha Garland 114 Mill Road Durham, NH 03824 SCRD 2183/244	13-14-4-5	Mical Allopenna Rev. Trust 9 Edendale Lane Durham, NH 03824
		13-14-4-6	Wayne E. & Yvonne L. Lewis 11 Edendale Lane Durham, NH 03824
		13-14-4-7	Sandy Brook Corp. 8 Newmarket Road, Suite 2 Durham, NH 03824
		13-14-4-8	
		13-14-4-9	
		13-14-4-10	

TOWN OF DURHAM  
PLANNING BOARD APPROVAL

\_\_\_\_\_

\_\_\_\_\_

\_\_\_\_\_

\_\_\_\_\_

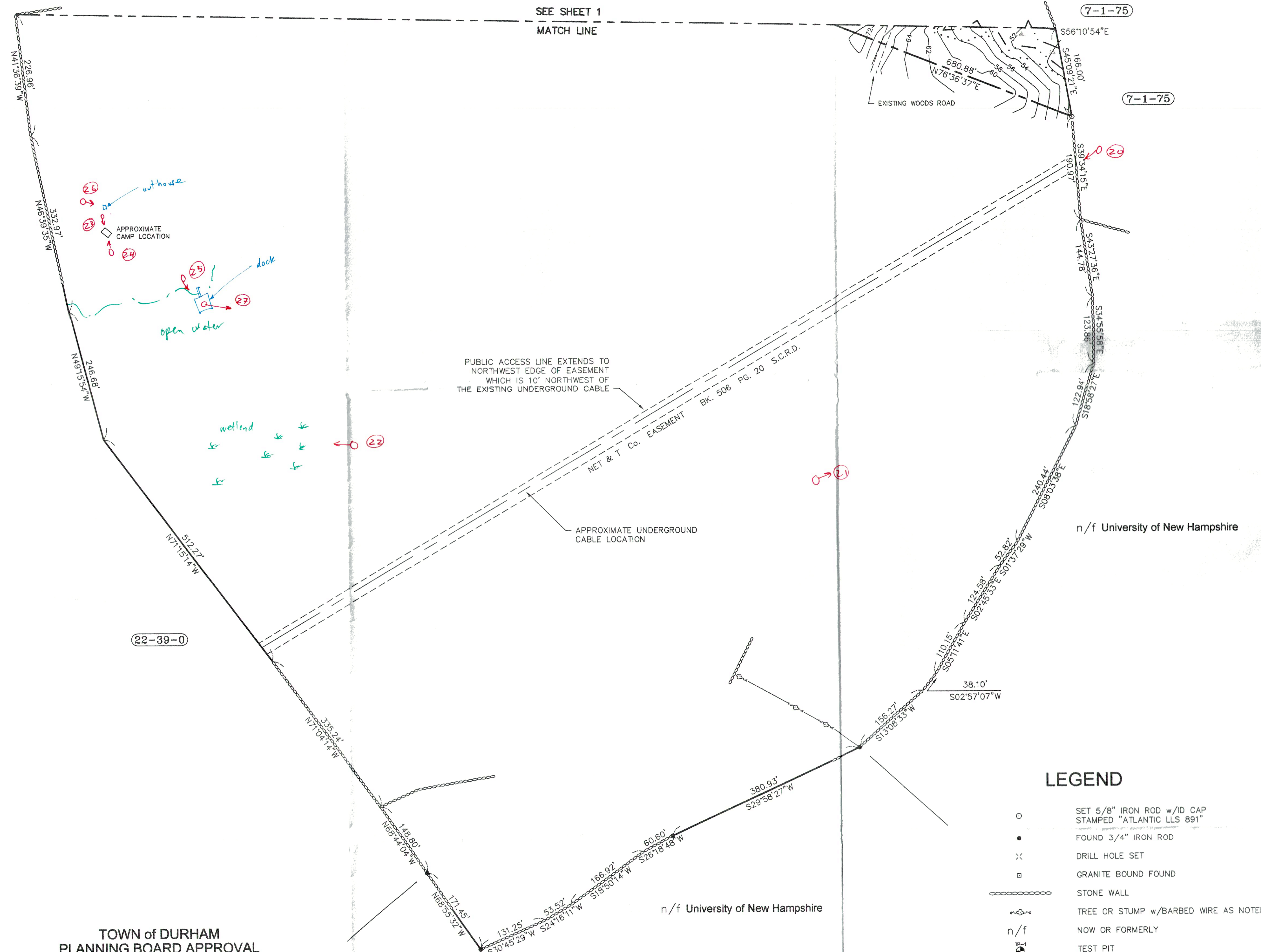

**LEGEND**

- SET 5/8" IRON ROD w/ID CAP STAMPED "ATLANTIC LLS 891"
- FOUND 3/4" IRON ROD
- × DRILL HOLE SET
- GRANITE BOUND FOUND
- STONE WALL
- TREE OR STUMP w/BARBED WIRE AS NOTED
- n/f NOW OR FORMERLY
- TEST PIT
- PERCOLATION TEST
- PROPOSED LOT LINE
- 102 2' CONTOUR LINE
- POORLY DRAINED SOIL
- SOMEWHAT POORLY DRAINED SOIL
- BUILDING SETBACK LINE

ISSUE	DATE	DESCRIPTION	BY	CHKD.	APP.

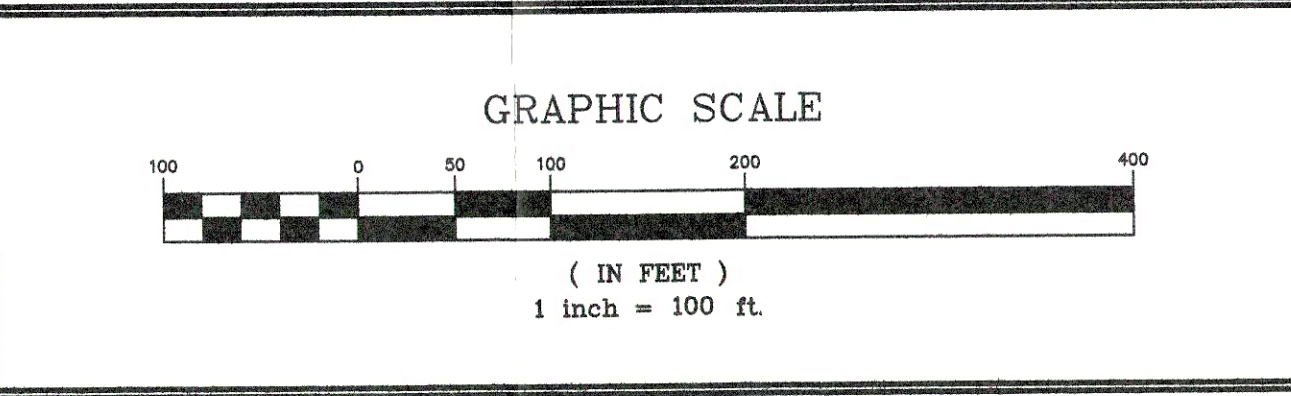

**ATLANTIC SURVEY COMPANY**  
149 Mill Road, Durham, New Hampshire 03824  
603-659-8939

PREPARED BY:  
SURVEYORS  
ENGINEERS  
PLANNERS

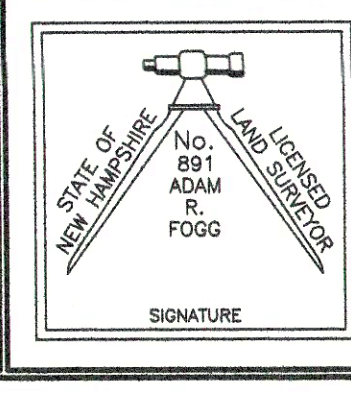

DATE: Dec, 2006  
FIELDWORK BY: AF, TF, JF  
DESIGNED BY: AF  
CAD FILE: Conservation Subdiv-2  
PROJECT No.: Office  
SHEET 2 OF 2

SUBDIVISION/CONSERVATION EASEMENT PLAN  
OF  
**The Fogg Property**  
IN  
Packers Falls Road & Mill Road, Durham, N.H.