

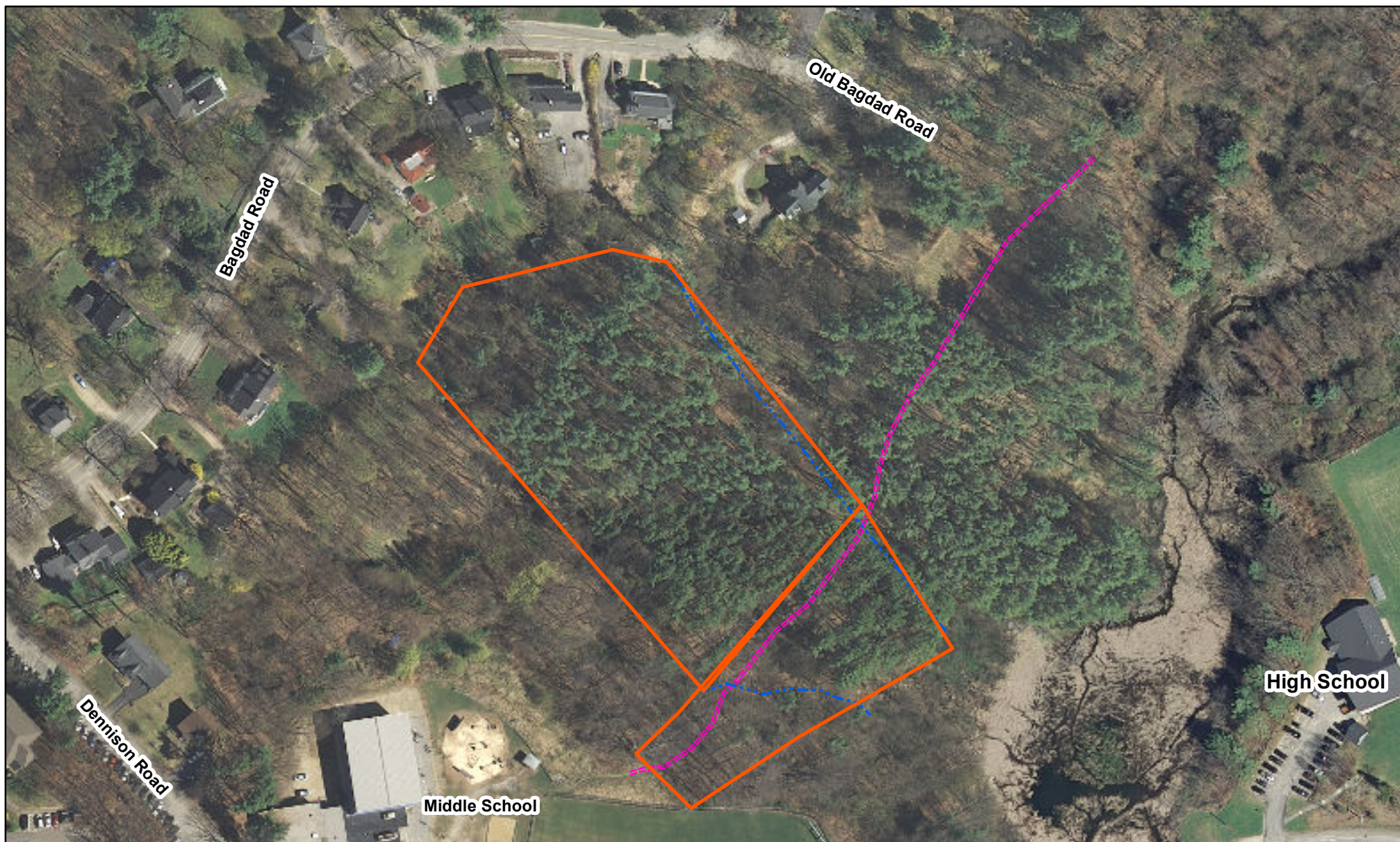



Stolworthy Wildlife Sanctuary

Acres/Location	4 acres Old Bagdad Road and Dennison Road
Tax Map #	Map 3 Lots 2-6 and 2-14
Directions	<p>From downtown Durham take Madbury Road, right on Bagdad Rd, right on Old Bagdad Rd—trail entrance via old woods road (40' ROW) through Sullivan property.</p> <p>OR, From Bagdad Road take a right on Dennison Road. The trailhead is located off this road, behind the Middle School.</p>
Property Deeds	<ul style="list-style-type: none"> • Lots 3-2-6 and 3-2-14: BK 1283 PG 562 (1986) • Older Deeds: BK 1190 PG 494; BK 802 PG 412
Property Surveys	No property survey; old sewer line survey: Plan 35, Pocket 2 Folder 14 (1947; recorded 1955).
Easement or Deed Restriction	<p>Per deed covenants:</p> <ul style="list-style-type: none"> ▪ Protection in perpetuity as a wildlife sanctuary along with activities that help maintain as such ▪ For the public's use and enjoyment of the area as a wildlife sanctuary so long as it does not degrade from its natural beauty and said sanctuary ▪ No public gatherings except as reasonable use as a "nature reserve" • No hunting, fishing, fires
Amenities	Trail
Recreational Opportunities	<ul style="list-style-type: none"> • Hiking and running • Cross-country skiing and snowshoeing • Mountain biking • Dog-walking (dogs on-leash/under control; pick up dog waste) • Birdwatching/Nature observation
Use Restrictions	<ul style="list-style-type: none"> • Open dawn to dusk • No hunting or fireworks • No motorized wheeled vehicles (ATVs, trucks, dirt bikes) • No horseback riding • No campfires or camping • Carry in, Carry out • Do not disturb plants, animals, historical or cultural features



-  Stolworthy Boundary
-  Stream Drainage
-  Trail



0 100 200 Feet

A horizontal scale bar with markings at 0, 100, and 200 feet.

Marion J. Stolworthy Wildlife Sanctuary Durham, NH

Boundaries and features are approximate.
Property boundary from Durham tax parcels.
Background is 2010-2011 color aerial photo
from NH GRANIT. Other features mapped
by Ibis Wildlife Consulting. March 2021

