

BASE	WALL			
BASE				

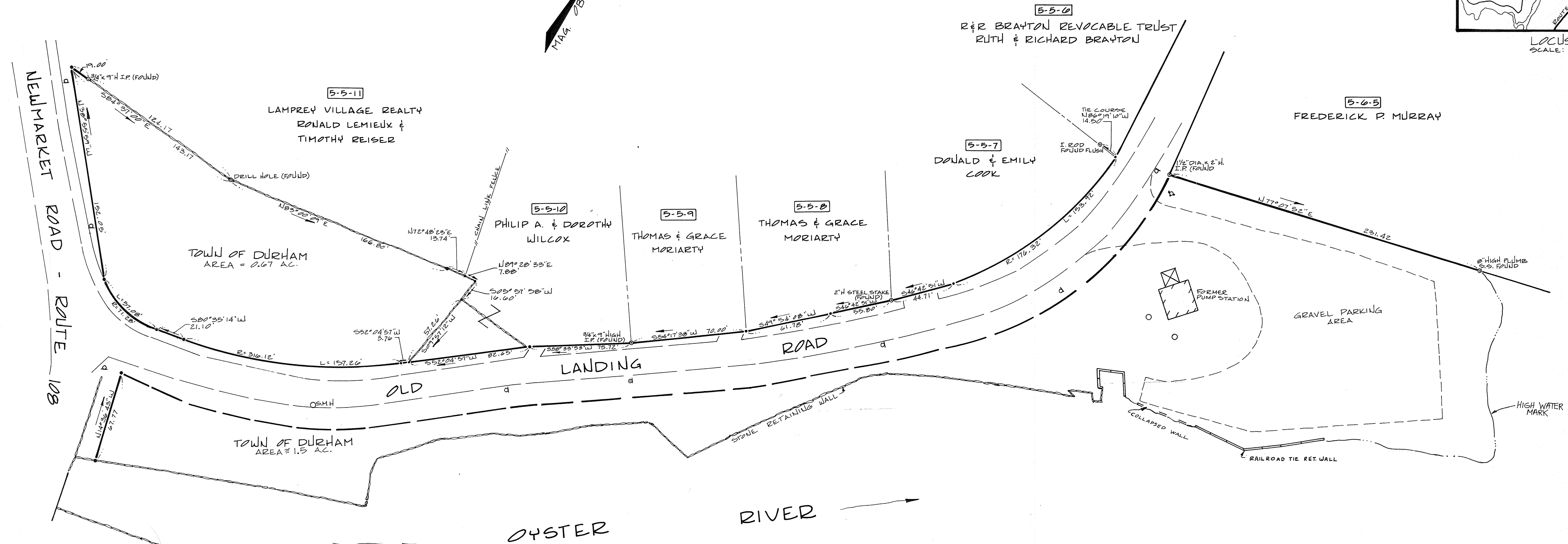
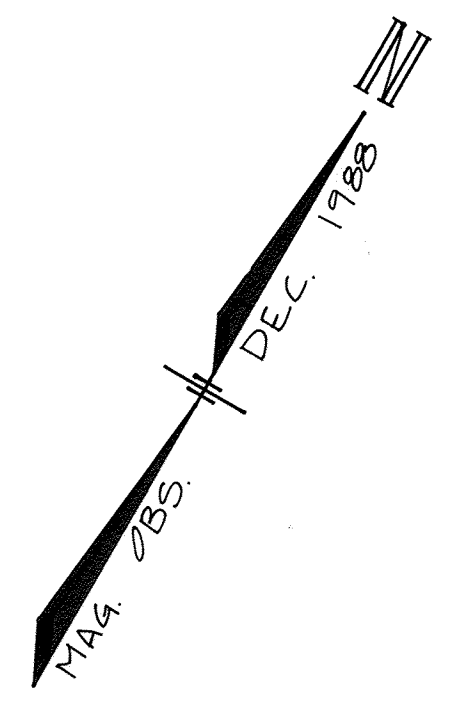
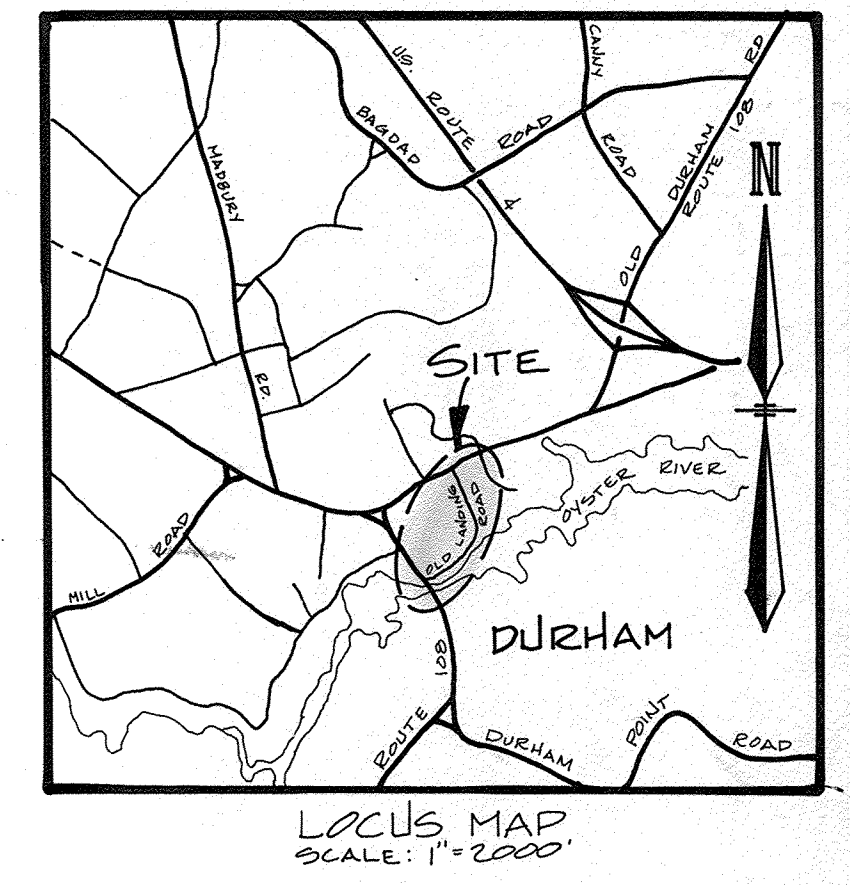

REFERENCE PLANS:

- STATE PROJECT NO. P-3816, SHEET NO. 3 OF 14. JULY 31, 1986.
- "PLAN OF LOTS - FOR - ALBERT D. VAN ALLEN - DURHAM, N.H." SCALE: 1"=100', JUNE 1970. BY G.L. DAVIS & ASSOC. RECORDED S.C.R.D. PLAN # 28, PACKET # 1, FOLDER # 13.
- "PLAN OF FROST - HOMESTEAD - GEORGE F. SAWYER JR. - DURHAM, N.H." SCALE: 1"=40', FEBRUARY 1981. BY G.L. DAVIS & ASSOC. FILE NO. 169-08.
- "PLAN OF LAND - GERTRUDE REARDON - DURHAM, N.H." SCALE: 1"=20', SEPT. 2, 1959. BY G.L. DAVIS & ASSOC. FILE NO. 60-41.
- "PLAN OF LOT - PHILIP A. WILCOX - DURHAM, N.H." SCALE: 1"=40', JULY 1960. BY G.L. DAVIS & ASSOC. FILE NO. 67-25.
- "PLAN OF LAND - ALBERT D. VAN ALLEN - DURHAM, N.H." SCALE: 1"=40', JULY 8, 1957. BY G.L. DAVIS & ASSOC. FILE NO. 41-50.

REFERENCE PLANS CONT:

- "PLAN OF LOT FOR - THOMAS B. MORIARTY - DURHAM, N.H." SCALE: 1"=40', JULY 1962. BY G.L. DAVIS & ASSOC. FILE NO. 79-20.

NOTES:

- OWNER OF RECORD IS TOWN OF DURHAM DURHAM, N.H. 03824.
- 0-0-0 DENOTES TAX MAP AND LOT NUMBERS.

PLAN OF LAND
 OLD LANDING ROAD
 PREPARED FOR
TOWN OF DURHAM
 DURHAM, NEW HAMPSHIRE
 SCALE: 1"=40' JANUARY 16, 1989

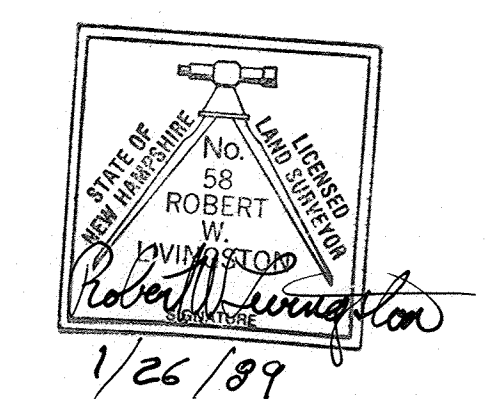

THOMAS F. MORAN INC.
 surveyors
 civil engineers
 land planners

- 5 Commerce Park North Bedford, N.H. 03102 (603) 869-2882
- 42A Dover Point Road Dover, N.H. 03820 (603) 742-4827
- 29 Army Road Milford, N.H. 03055 (603) 873-5558
- P.O. Box 228 Holderness, N.H. 03245 (603) 988-7853
- P.O. Box 1157 Concord, N.H. 03302 (603) 798-4405

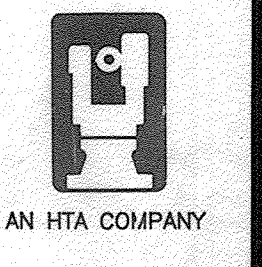

REVISED					
DATE	GEN. REV.	DESCRIPTION	BY	CK.	
2-23-89					
FILE NO.	45688.00	SIZE	D	T	F
COMPS:	R.P.D.	DRAFT:	J.E.		

