

Plotter Plot 17 Pocket 4 Folder 2
8:45 AM Aug. 29, 1961 SCSB

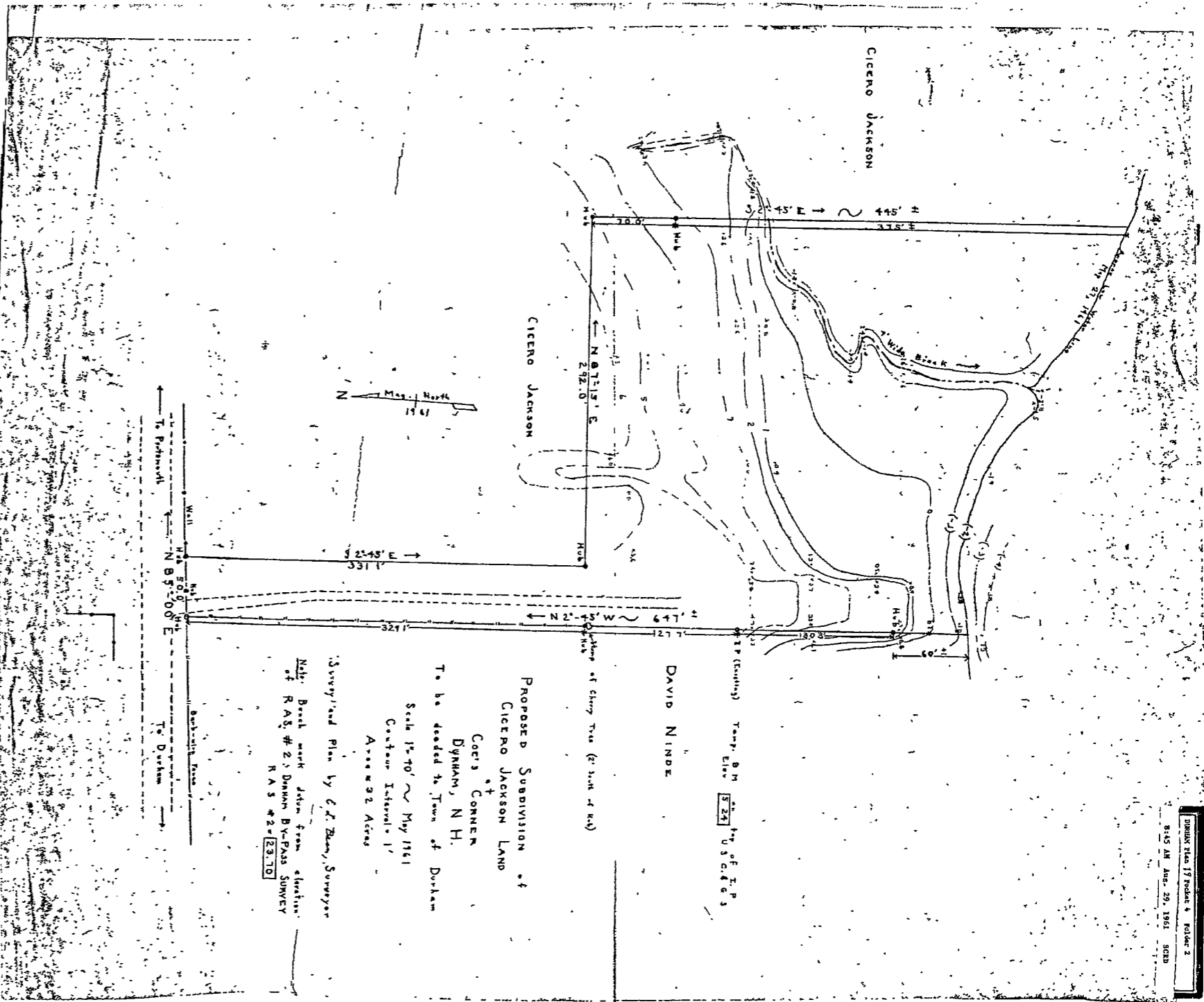

DAVID NINDE

Temp. B.M. Elev. 524.17 of I.P. U.S.G.C.S.

Proposed Subdivision of
Cicero Jackson Land
at
Coer's CORNER
DYNAM, N.H.
To be decided to Town of Durham

Scale 1" = 100' ~ May 1961
Contour Interval = 1'
Area ~ 92 Acres

Survey and Plan by G.F. Zimm, Surveyor

Note: Bench mark datum from elevation
of R.A.S. # 23 Durham By-Pass SURVEY
R.A.S. # 2 = 237.0'