

D PERSONNEL SUMMARY

Town Organizational Chart.....	32
Police Department Organizational Chart.....	33
Fire Department Organizational Chart.....	34
Public Works Department Organizational Chart.....	35
Personnel Changes 2012-2018.....	36
Position Listing 2009-2018.....	37

**TOWN OF DURHAM, NEW HAMPSHIRE
ORGANIZATIONAL CHART
PROPOSED 2018**

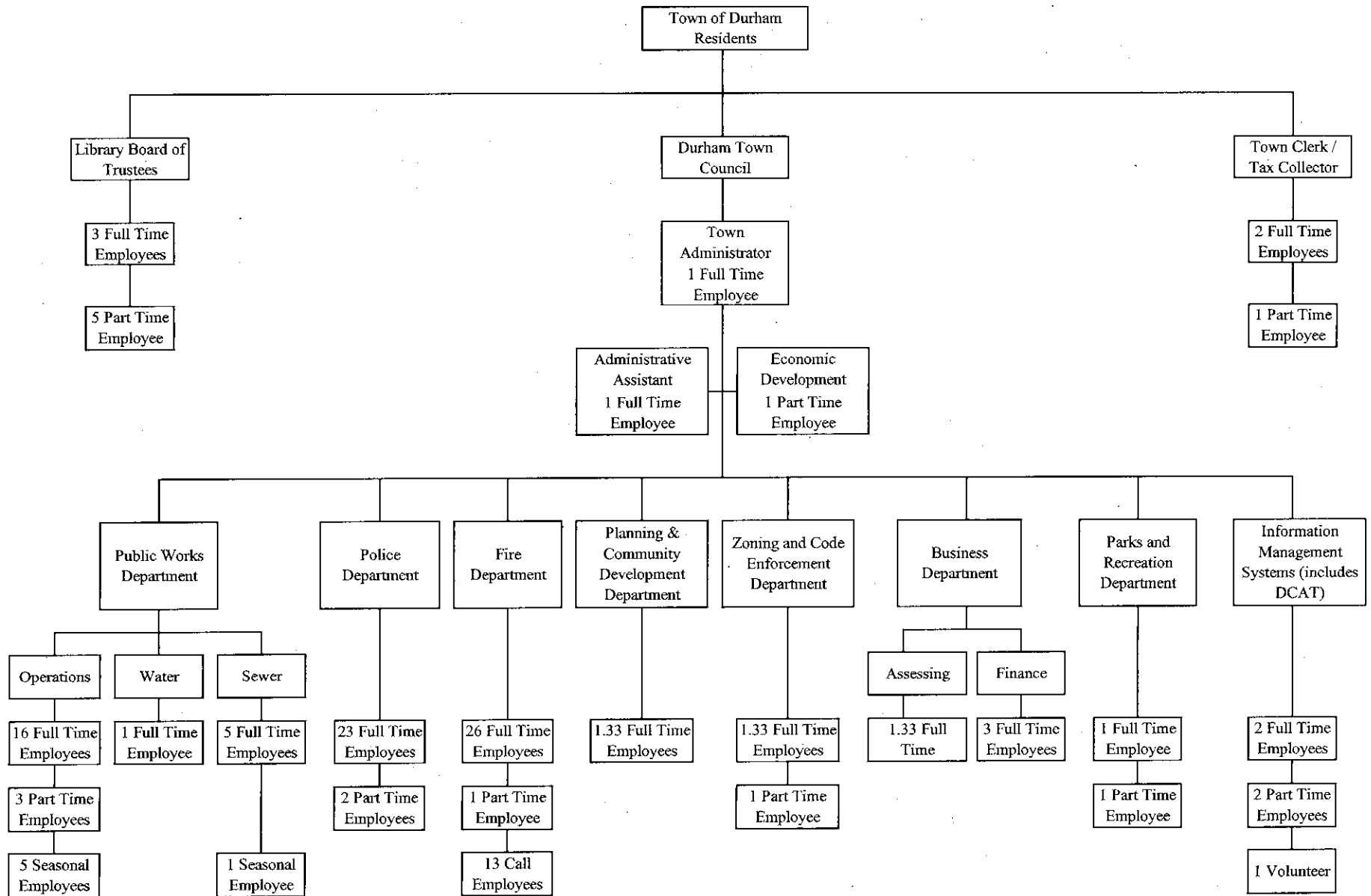

Police Department

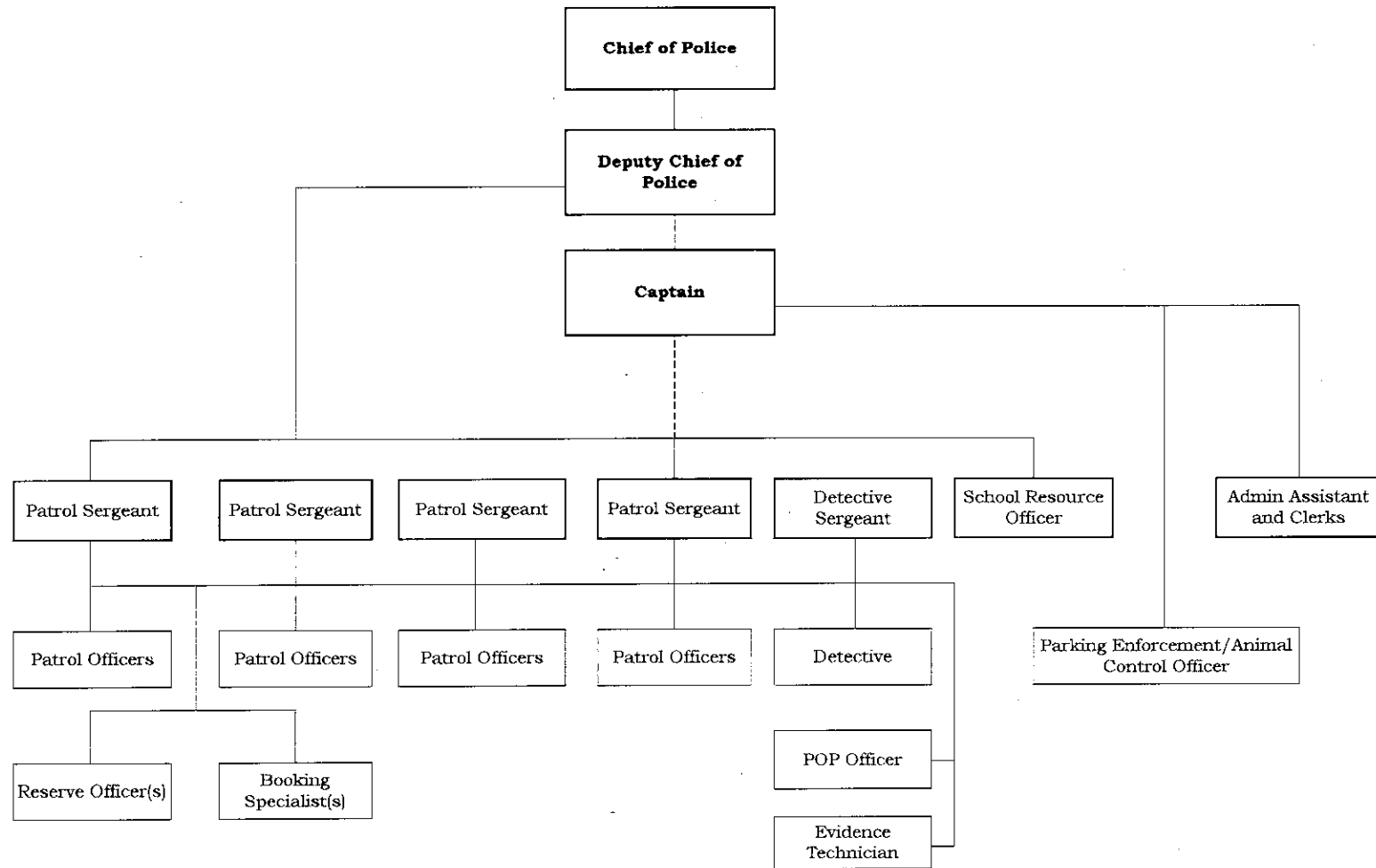

FIRE DEPARTMENT

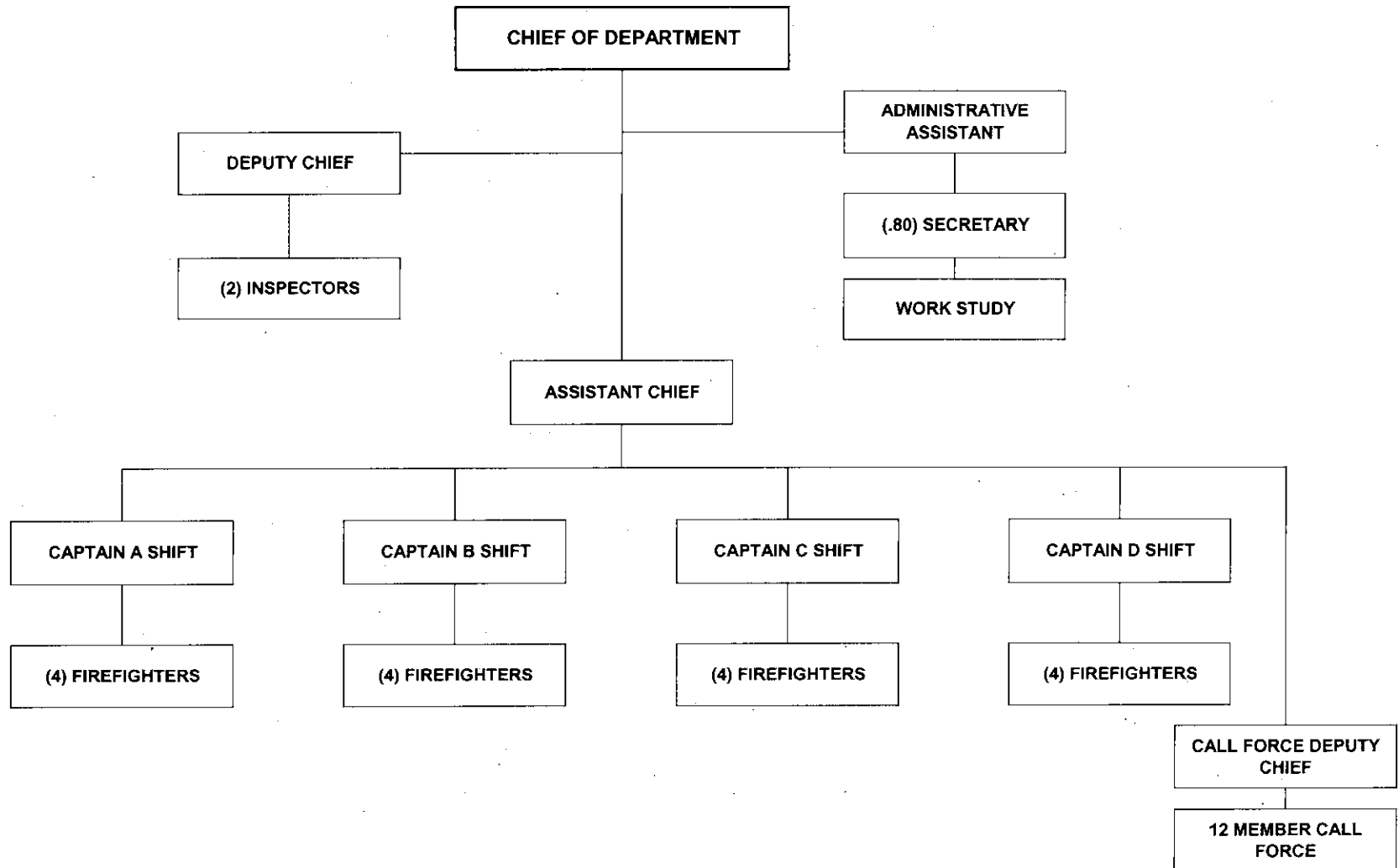

Public Works Department

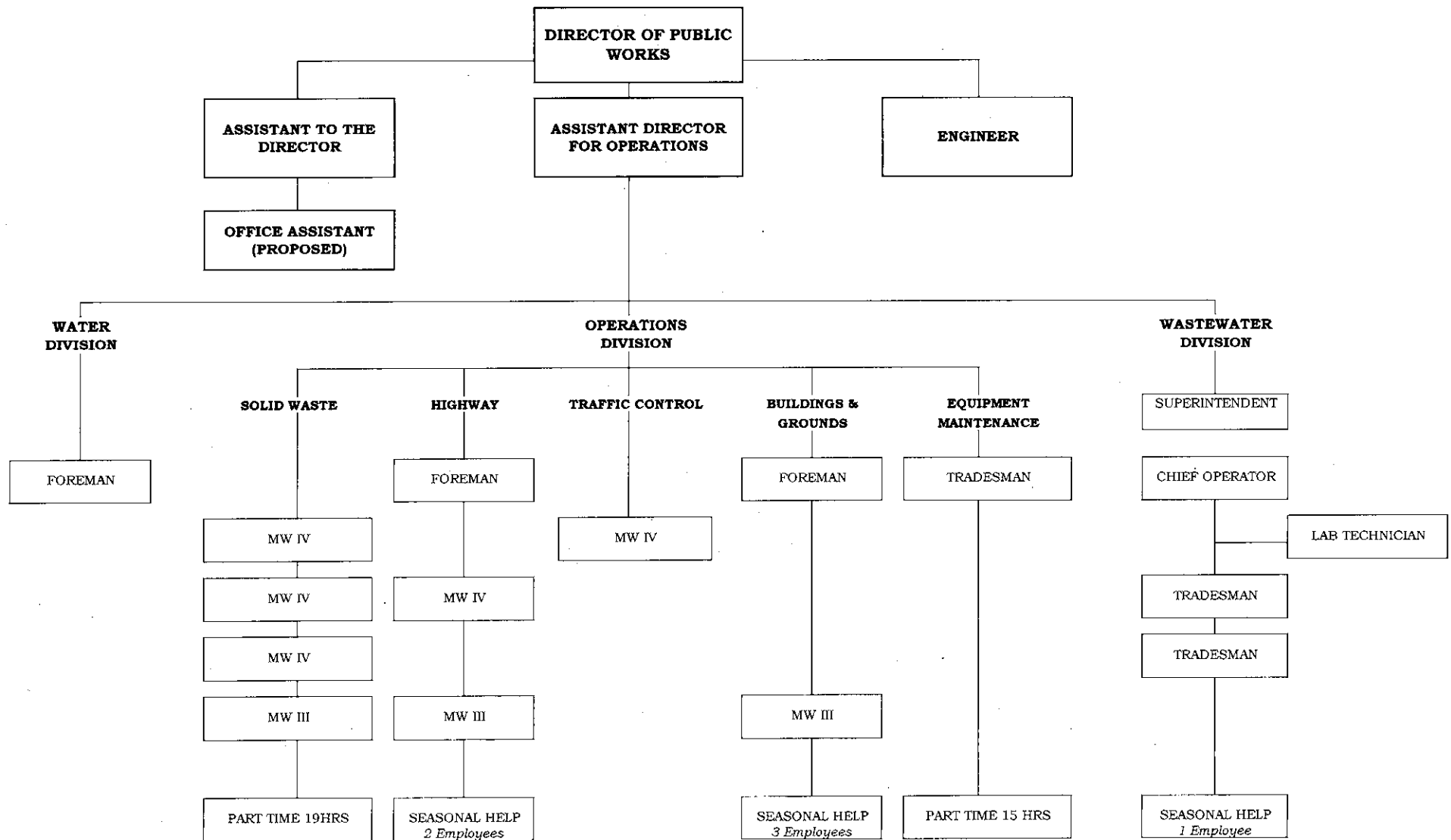

PERSONNEL CHANGES 2012-2018

YEAR	DEPARTMENT	TITLE	FTEs ADDED/ REMOVED	ANNUAL COST IMPACT
2012	Parks and Recreation	Director (Increased from 20 to 30 hours per week)	0.25	\$ 12,000
2012	Police	Patrol Officer - ELIMINATED	-1.00	\$ (75,000)

2013	Parks and Recreation	Director (increased from part-time to full-time)	0.25	\$ 32,000
2013	Police	Patrol Officer	1.00	\$ 80,000
2013	Fire	Fire Prevention Officer	1.00	\$ 98,000
2013	Fire	Administrative Assistant	0.80	\$ 22,000
2013	DCAT	Coordinator (increased from part-time to full-time)	0.50	\$ 52,000
2013	Assessing	Assessor (previously contracted)	1.00	\$ 115,000
2013	Building Inspector	Assistant Inspector	0.40	\$ 30,000
2013	Library	Assistant Library Director (increased hours from 25 to 33)	0.20	\$ 3,000
2013	Library	Children's Librarian (increased hours from 25 to 33)	0.20	\$ 3,000
2013	Library	Library Assistants (increased total hours by 30)	0.77	\$ 9,000

2014	Building Inspector	Assistant Building Inspector	1.00	\$ 84,000
2014	Police	Patrol Officer	1.00	\$ 83,000
2014	Police	Parking Enforcement Officer	0.50	\$ 22,000
2014	Public Works	Office Assistant	0.50	\$ 12,000
2014	Economic Development	Director	0.60	\$ 46,000
2014	Library	Assistant Library Director (increased hours from 33 to 35)	0.05	\$ 26,000
2014	Library	Children's Librarian (increased hours from 33 to 35)	0.05	\$ 26,000

2015	Parks and Recreation	Recreation Assistant	0.50	\$ 12,000
2015	Library	Library Program Coordinator (12 hours per week)	0.30	\$ 9,000

2016	Building Inspector	Assistant Building Inspector - Eliminated	-1.00	\$ (84,000)
2016	Public Works	Assistant Engineer - Eliminated	-1.00	\$ (80,000)

2016	Building Inspector	Assistant Building Inspector - Eliminated	-1.00	\$ (84,000)
2016	Public Works	Assistant Engineer - Eliminated	-1.00	\$ (80,000)

PROPOSED

2018	Building Inspector	Increase hours for Part-Time Inspectors for RiverWoods (offset with permit revenue)	0.35	\$ 147,000
2018	Recreation	Part-Time Assistant Director	0.50	\$ 37,400
2018	Public Works	Increase Office Assistant to full-time	0.50	\$ 26,450

TOWN OF DURHAM, NH 2009-2018 POSITION LISTING

POSITION TITLE	2009 # OF POSITIONS	2010 # OF POSITIONS	2011 # OF POSITIONS	2012 # OF POSITIONS	2013 # OF POSITIONS	2014 # OF POSITIONS	2015 # OF POSITIONS	2016 # OF POSITIONS	2017 # OF POSITIONS	2018 TOWN ADMIN PROPOSAL #2
TOWN CLERK'S OFFICE										
TOWN CLERK/TAX COLLECTOR	1.00	1.00	1.00	1.00	1.00	1.00	1.00	1.00	1.00	1.00
DEPUTY TOWN CLERK/TAX COLLECTOR	1.00	1.00	1.00	1.00	1.00	1.00	1.00	1.00	1.00	1.00
SECRETARY (ASST. TOWN CLERK/TAX COLLECTOR)	0.60	0.60	0.60	0.60	0.60	0.60	0.60	0.60	0.60	0.60
TOWN ADMINISTRATOR'S OFFICE										
TOWN ADMINISTRATOR	1.00	1.00	1.00	1.00	1.00	1.00	1.00	1.00	1.00	1.00
ECONOMIC DEVELOPMENT DIRECTOR	0.00	0.00	0.00	0.00	0.00	0.60	0.60	0.60	0.60	0.60
GIS COORDINATOR	0.00	0.00	0.00	0.00	0.00	0.00	0.00	0.00	0.00	0.00
ADMINISTRATIVE ASSISTANT	1.00	1.00	1.00	1.00	1.00	1.00	1.00	1.00	1.00	1.00
BUSINESS DEPARTMENT										
BUSINESS MANAGER	1.00	1.00	1.00	1.00	1.00	1.00	1.00	1.00	1.00	1.00
FINANCIAL ANALYST	1.00	1.00	1.00	1.00	1.00	1.00	1.00	1.00	1.00	1.00
ADMINISTRATIVE ASSISTANT	1.00	1.00	1.00	1.00	1.00	1.00	1.00	1.00	1.00	1.00
ASSESSOR	1.00	0.00	0.00	0.00	1.00	1.00	1.00	1.00	1.00	1.00
INFORMATION TECHNOLOGY										
COMPUTER INFO TECHNOLOGY MANAGER	1.00	1.00	1.00	1.00	1.00	1.00	1.00	1.00	1.00	1.00
DCAT COORDINATOR	0.50	0.50	0.50	0.50	1.00	1.00	1.00	1.00	1.00	1.00
PLANNING DEPARTMENT										
PLANNING DIRECTOR	1.00	1.00	1.00	1.00	1.00	1.00	1.00	1.00	1.00	1.00
ADMINISTRATIVE ASSISTANT (shared w/Building & Assessing)	1.00	1.00	1.00	1.00	1.00	1.00	1.00	1.00	1.00	1.00
BUILDING INSPECTOR/CODE ENFORCEMENT										
BUILDING INSPECTOR/CODE ENFORCEMENT OFFICER	1.00	1.00	1.00	1.00	1.00	1.00	1.00	1.00	1.00	1.00
ASST. ZONING/CODE ENFORCEMENT OFFICER	0.00	0.00	0.00	0.00	0.00	1.00	1.00	0.00	0.00	0.00
INSPECTORS	0.00	0.00	0.00	0.00	0.40	0.40	0.40	0.40	0.40	0.75
RECREATION DEPARTMENT										
RECREATION DIRECTOR	0.00	0.50	0.50	0.75	1.00	1.00	1.00	1.00	1.00	1.00
RECREATION ASSISTANT	0.00	0.00	0.00	0.00	0.00	0.00	0.00	0.00	0.00	0.50
TOTAL TOWN OFFICE PERSONNEL	13.10	12.60	12.60	12.85	15.00	16.60	16.60	15.60	15.60	16.45

TOWN OF DURHAM, NH 2009-2018 POSITION LISTING

POSITION TITLE	2009 # OF POSITIONS	2010 # OF POSITIONS	2011 # OF POSITIONS	2012 # OF POSITIONS	2013 # OF POSITIONS	2014 # OF POSITIONS	2015 # OF POSITIONS	2016 # OF POSITIONS	2017 # OF POSITIONS	2018 TOWN ADMIN PROPOSAL #2
POLICE DEPARTMENT										
CHIEF OF POLICE	1.00	1.00	1.00	1.00	1.00	1.00	1.00	1.00	1.00	1.00
DEPUTY CHIEF OF POLICE	1.00	1.00	1.00	1.00	1.00	1.00	1.00	1.00	1.00	1.00
LIEUTENANT	1.00	1.00	0.00	0.00	0.00	0.00	0.00	0.00	0.00	0.00
CAPTAIN	0.00	0.00	1.00	1.00	1.00	1.00	1.00	1.00	1.00	1.00
SERGEANT	5.00	5.00	5.00	5.00	5.00	5.00	5.00	5.00	5.00	5.00
PATROL	10.00	11.00	11.00	10.00	11.00	12.00	12.00	12.00	12.00	12.00
ADMINISTRATIVE ASSISTANT	2.00	2.00	2.00	2.00	2.00	2.00	2.00	2.00	2.00	2.00
PARKING ENFORCEMENT OFFICER/EVIDENCE TECHNICIAN	1.00	1.00	1.00	1.00	1.00	1.50	1.50	1.50	1.50	1.50
PARKING ENFORCEMENT SECRETARY	0.50	0.50	0.50	0.50	0.50	0.50	0.50	0.50	0.50	0.50
TOTAL POLICE DEPARTMENT PERSONNEL	21.50	22.50	22.50	21.50	22.50	24.00	24.00	24.00	24.00	24.00
FIRE DEPARTMENT										
FIRE CHIEF	1.00	1.00	1.00	1.00	1.00	1.00	1.00	1.00	1.00	1.00
ASSISTANT FIRE CHIEF	0.00	1.00	1.00	1.00	1.00	1.00	1.00	1.00	1.00	1.00
DEPUTY FIRE CHIEF	0.00	1.00	1.00	1.00	1.00	1.00	1.00	1.00	1.00	1.00
DIVISION CHIEF OF OPERATIONS	1.00	0.00	0.00	0.00	0.00	0.00	0.00	0.00	0.00	0.00
DIVISION CHIEF OF PREVENTION AND SAFETY	1.00	0.00	0.00	0.00	0.00	0.00	0.00	0.00	0.00	0.00
ADMINISTRATIVE ASSISTANT	1.00	1.00	1.00	1.00	1.80	1.80	1.80	1.80	1.80	1.80
CAPTAIN	4.00	4.00	4.00	4.00	4.00	4.00	4.00	4.00	4.00	4.00
FIREFIGHTER	16.00	16.00	16.00	16.00	16.00	16.00	16.00	16.00	16.00	16.00
FIRE INSPECTOR	1.00	1.00	1.00	1.00	2.00	2.00	2.00	2.00	2.00	2.00
TOTAL FIRE DEPARTMENT PERSONNEL	25.00	25.00	25.00	25.00	26.80	26.80	26.80	26.80	26.80	26.80
PUBLIC WORKS DEPARTMENT										
PUBLIC WORKS DIRECTOR	1.00	1.00	1.00	1.00	1.00	1.00	1.00	1.00	1.00	1.00
ENGINEER	1.00	2.00	2.00	2.00	2.00	2.00	2.00	1.00	1.00	1.00
ASST. TO THE PW DIRECTOR	1.00	1.00	1.00	1.00	1.00	1.00	1.00	1.00	1.00	1.00
OFFICE ASSISTANT	0.00	0.00	0.00	0.00	0.00	0.50	0.50	0.50	0.50	1.00
ASST. DIRECTOR OF OPERATIONS	1.00	1.00	1.00	1.00	1.00	1.00	1.00	1.00	1.00	1.00
HIGHWAY FOREMAN	1.00	1.00	1.00	1.00	1.00	1.00	1.00	1.00	1.00	1.00
HIGHWAY MAINTENANCE WORKER IV	1.00	1.00	1.00	1.00	1.00	1.00	1.00	1.00	1.00	1.00
HIGHWAY MAINTENANCE WORKER III	1.00	1.00	1.00	1.00	1.00	1.00	1.00	1.00	1.00	1.00
TRADESMAN (mechanic)	1.00	1.00	1.00	1.00	1.00	1.00	1.00	1.00	1.00	1.00
ASST. TRADESMAN (asst. mechanic)	0.40	0.40	0.40	0.40	0.40	0.40	0.40	0.40	0.40	0.40
BUILDINGS & GROUNDS FOREMAN	1.00	1.00	1.00	1.00	1.00	1.00	1.00	1.00	1.00	1.00
BUILDINGS & GROUNDS MAINTENANCE WORKER IV	1.00	1.00	1.00	1.00	1.00	1.00	1.00	1.00	1.00	1.00
BUILDINGS & GROUNDS MAINTENANCE WORKER III	1.00	1.00	1.00	1.00	1.00	1.00	1.00	1.00	1.00	1.00
SANITATION MAINTENANCE WORKER IV	3.00	3.00	3.00	3.00	3.00	3.00	3.00	3.00	3.00	3.00
SANITATION MAINTENANCE WORKER III	1.00	1.00	1.00	1.00	1.00	1.00	1.00	1.00	1.00	1.00
SANITATION MAINTENANCE WORKER	0.50	0.50	0.50	0.50	0.50	0.50	0.50	0.50	0.50	0.50

TOWN OF DURHAM, NH 2009-2018 POSITION LISTING

POSITION TITLE	2009 # OF POSITIONS	2010 # OF POSITIONS	2011 # OF POSITIONS	2012 # OF POSITIONS	2013 # OF POSITIONS	2014 # OF POSITIONS	2015 # OF POSITIONS	2016 # OF POSITIONS	2017 # OF POSITIONS	2018 TOWN ADMIN PROPOSAL #2
WATER DIVISION										
WATER TRADESMAN	1.00	1.00	1.00	1.00	1.00	1.00	1.00	1.00	1.00	1.00
WATER MAINTENANCE WORKER IV	0.00	0.00	0.00	0.00	0.00	0.00	0.00	0.00	0.00	0.00
WASTEWATER DIVISION										
SUPT. OF WASTEWATER	1.00	1.00	1.00	1.00	1.00	1.00	1.00	1.00	1.00	1.00
WASTEWATER LAB TECHNICIAN	1.00	1.00	1.00	1.00	1.00	1.00	1.00	1.00	1.00	1.00
WASTEWATER MAINTENANCE WORKER V	1.00	1.00	1.00	1.00	1.00	1.00	1.00	1.00	1.00	1.00
WASTEWATER MAINTENANCE WORKER IV	1.00	1.00	1.00	1.00	1.00	1.00	1.00	0.00	0.00	0.00
WASTEWATER TRADESMAN	1.00	1.00	1.00	1.00	1.00	1.00	1.00	2.00	2.00	2.00
TOTAL PUBLIC WORKS DEPARTMENT PERSONNEL	21.90	22.90	22.90	22.90	22.90	23.40	23.40	22.40	22.40	22.90
LIBRARY										
DIRECTOR	1.00	1.00	1.00	1.00	1.00	1.00	1.00	1.00	1.00	1.00
ASSISTANT DIRECTOR	0.50	0.63	0.63	0.63	0.83	1.00	1.00	1.00	1.00	1.00
CHILDREN'S AND YOUNG ADULT LIBRARIAN	0.50	0.63	0.63	0.63	0.83	1.00	1.00	1.00	1.00	1.00
LIBRARY ASSISTANTS	1.48	1.48	1.48	1.48	2.25	2.25	2.55	2.55	2.85	2.85
TOTAL LIBRARY PERSONNEL	3.48	3.73	3.73	3.73	4.90	5.25	5.55	5.55	5.85	5.85
TOTAL NUMBER OF TOWN POSITIONS	84.98	86.73	86.73	85.98	92.10	96.05	96.35	94.35	94.65	96.00
	(0.35)	1.75	0.00	(0.75)	6.12	3.95	0.30	(2.00)	0.30	1.35
	Police (-1.00)	Assessor (-1.00)		Recreation +0.25	Recreation +0.25	Bldg Insp +1.0	Library +0.30	Bldg Insp (-1.0)	Library +0.30	Bldg Insp +0.35
	Library +0.65	Recreation +0.50		Police (-1.00)	Police +1.00	Police +1.50		Engineer (-1.0)		Recreation +0.5
		Engineer +1.00			Fire +1.80	DPW +0.50				DPW +0.5
		Police +1.00			DCAT +0.50	Econ DVI +0.60				
		Library +0.25			Assessor +1.0	Library +0.35				
					Bldg Insp +0.40					
					Library +1.17					

IN ADDITION THE TOWN OF DURHAM HAS THE FOLLOWING SEASONAL/TEMPORARY/WORK STUDY POSITIONS:

PLANNING DEPARTMENT - Work Study Office Assistant when available
 POLICE DEPARTMENT - Work Study Office Assistant when available
 FIRE DEPARTMENT - Work Study Office Assistant when available
 FIRE DEPARTMENT - 13 Call Firefighters
 PUBLIC WORKS DEPARTMENT - 2-4 Seasonal Laborers
 CHURCHILL RINK - Seasonal Employees
 LIBRARY - Work Study Student