

TOWN OF DURHAM, NEW HAMPSHIRE ORGANIZATIONAL CHART

2015

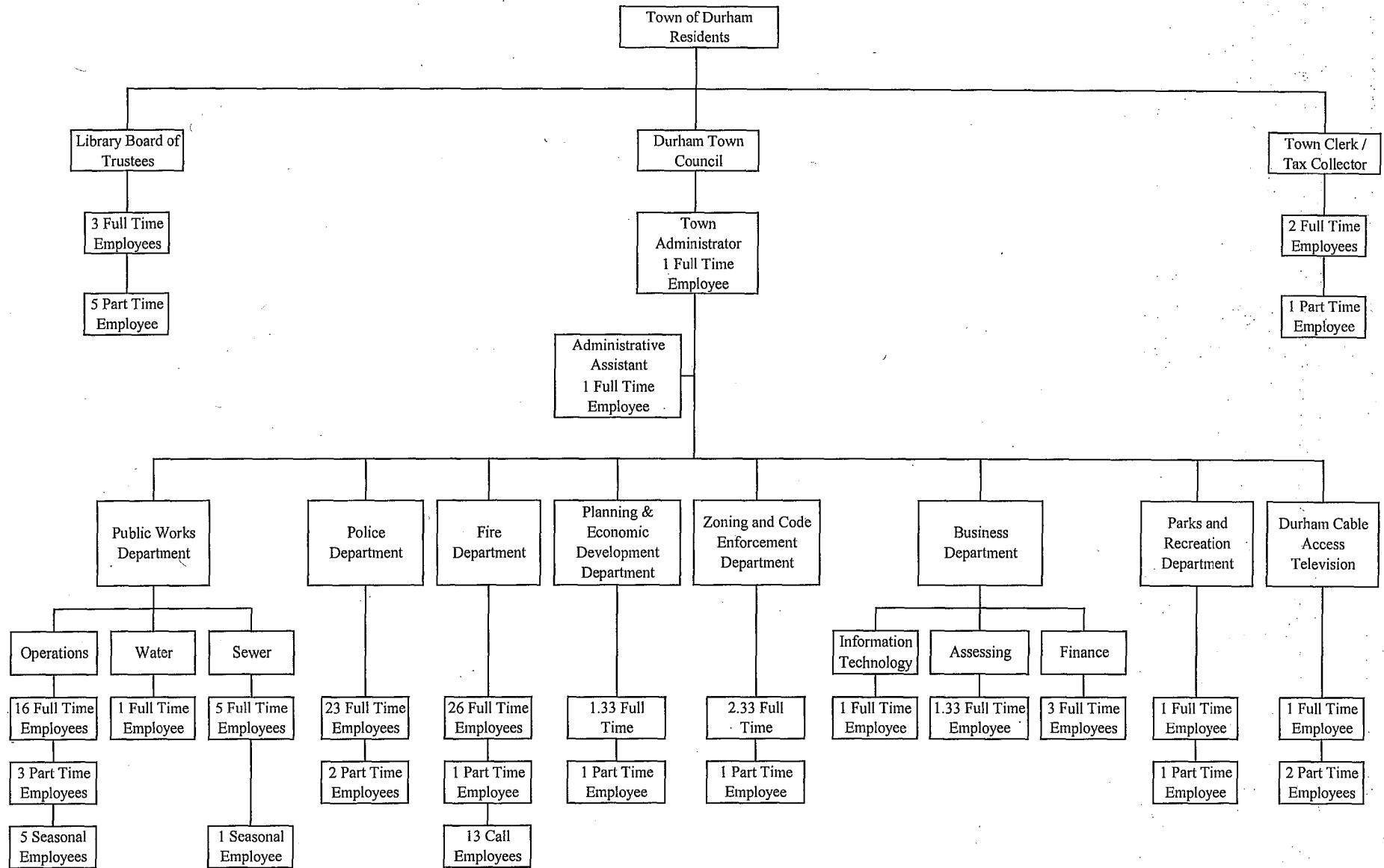

TOWN OF DURHAM, NH - 2004-2015 POSITION LISTING

POSITION TITLE	2004 # OF POSITIONS	2005 # OF POSITIONS	2006 # OF POSITIONS	2007 # OF POSITIONS	2008 # OF POSITIONS	2009 # OF POSITIONS	2010 # OF POSITIONS	2011 # OF POSITIONS	2012 # OF POSITIONS	2013 # OF POSITIONS	2014 # OF POSITIONS	2015 # OF POSITIONS
TOWN CLERK'S OFFICE												
TOWN CLERK/TAX COLLECTOR	1.00	1.00	1.00	1.00	1.00	1.00	1.00	1.00	1.00	1.00	1.00	1.00
DEPUTY TOWN CLERK/TAX COLLECTOR	1.00	1.00	1.00	1.00	1.00	1.00	1.00	1.00	1.00	1.00	1.00	1.00
SECRETARY (ASST. TOWN CLERK/TAX COLLECTOR)	0.60	0.60	0.60	0.60	0.60	0.60	0.60	0.60	0.60	0.60	0.60	0.60
TOWN ADMINISTRATOR'S OFFICE												
TOWN ADMINISTRATOR	1.00	1.00	1.00	1.00	1.00	1.00	1.00	1.00	1.00	1.00	1.00	1.00
ADMINISTRATIVE ASSISTANT	1.00	1.00	1.00	1.00	1.00	1.00	1.00	1.00	1.00	1.00	1.00	1.00
SECRETARY/MINUTE TAKER	0.00	0.00	0.00	0.00	0.00	0.00	0.00	0.00	0.00	0.00	0.00	0.00
DCAT COORDINATOR	0.50	0.50	0.50	0.50	0.50	0.50	0.50	0.50	0.50	1.00	1.00	1.00
BUSINESS DEPARTMENT												
BUSINESS MANAGER	1.00	1.00	1.00	1.00	1.00	1.00	1.00	1.00	1.00	1.00	1.00	1.00
STAFF ACCOUNTANT (FINANCIAL ANALYST)	1.00	1.00	1.00	1.00	1.00	1.00	1.00	1.00	1.00	1.00	1.00	1.00
ADMINISTRATIVE ASSISTANT (ACCOUNTING ASSISTANT)	1.00	1.00	1.00	1.00	1.00	1.00	1.00	1.00	1.00	1.00	1.00	1.00
ASSESSOR	1.00	1.00	1.00	1.00	1.00	1.00	0.00	0.00	0.00	1.00	1.00	1.00
COMPUTER INFO TECHNOLOGY MANAGER (SUPPORT)	0.25	0.25	1.00	1.00	1.00	1.00	1.00	1.00	1.00	1.00	1.00	1.00
PLANNING DEPARTMENT												
PLANNING DIRECTOR	1.00	1.00	1.00	1.00	1.00	1.00	1.00	1.00	1.00	1.00	1.00	1.00
ECONOMIC DEVELOPMENT DIRECTOR	0.00	0.00	0.00	0.00	0.00	0.00	0.00	0.50	0.00	0.00	0.60	0.60
ADMINISTRATIVE ASSISTANT (SECRETARY)	1.00	1.00	1.00	1.00	1.00	1.00	1.00	1.00	1.00	1.00	1.00	1.00
BUILDING INSPECTOR/CODE ENFORCEMENT												
BUILDING INSPECTOR/CODE ENFORCEMENT OFFICER	1.00	1.00	1.00	1.00	1.00	1.00	1.00	1.00	1.00	1.40	2.40	2.40
RECREATION DEPARTMENT												
RECREATION DIRECTOR	0.00	0.00	0.00	0.00	0.00	0.00	0.50	0.50	0.75	1.00	1.40	1.40
TOTAL TOWN OFFICE PERSONNEL	12.35	12.35	13.10	13.10	13.10	13.10	12.60	13.10	12.85	15.00	17.00	17.00
POLICE DEPARTMENT												
CHIEF OF POLICE	1.00	1.00	1.00	1.00	1.00	1.00	1.00	1.00	1.00	1.00	1.00	1.00
DEPUTY CHIEF OF POLICE	1.00	1.00	1.00	1.00	1.00	1.00	1.00	1.00	1.00	1.00	1.00	1.00
LIEUTENANT	1.00	1.00	1.00	1.00	1.00	1.00	1.00	0.00	0.00	0.00	0.00	0.00
CAPTAIN	0.00	0.00	0.00	0.00	0.00	0.00	0.00	1.00	1.00	1.00	1.00	1.00
SERGEANT	5.00	5.00	5.00	5.00	5.00	5.00	5.00	5.00	5.00	5.00	5.00	5.00
PATROL	11.00	11.00	11.00	11.00	11.00	10.00	11.00	11.00	10.00	11.00	12.00	12.00
ADMINISTRATIVE ASSISTANT	2.00	2.00	2.00	2.00	2.00	2.00	2.00	2.00	2.00	2.00	2.00	2.00
EVIDENCE TECHNICIAN	0.00	0.00	0.30	0.30	0.30	0.30	0.30	0.30	0.30	0.30	0.30	0.30
PARKING ENFORCEMENT OFFICER	1.00	1.00	1.00	1.00	1.00	1.00	1.00	1.00	1.00	1.00	1.50	1.50
PARKING ENFORCEMENT SECRETARY	0.50	0.50	0.50	0.50	0.50	0.50	0.50	0.50	0.50	0.50	0.50	0.50
TOTAL POLICE DEPARTMENT PERSONNEL	22.50	22.50	22.80	22.80	22.80	21.80	22.80	22.80	21.80	22.80	24.30	24.30
FIRE DEPARTMENT												
FIRE CHIEF	1.00	1.00	1.00	1.00	1.00	1.00	1.00	1.00	1.00	1.00	1.00	1.00
ASSISTANT FIRE CHIEF	1.00	1.00	1.00	0.00	0.00	0.00	1.00	1.00	1.00	1.00	1.00	1.00
DEPUTY FIRE CHIEF	0.00	0.00	0.00	0.00	0.00	0.00	1.00	1.00	1.00	1.00	1.00	1.00
DIVISION CHIEF OF OPERATIONS	0.00	0.00	0.00	1.00	1.00	1.00	0.00	0.00	0.00	0.00	0.00	0.00
DIVISION CHIEF OF PREVENTION AND SAFETY	0.00	0.00	0.00	1.00	1.00	1.00	0.00	0.00	0.00	0.00	0.00	0.00

TOWN OF DURHAM, NH - 2004-2015 POSITION LISTING

POSITION TITLE	2004 # OF POSITIONS	2005 # OF POSITIONS	2006 # OF POSITIONS	2007 # OF POSITIONS	2008 # OF POSITIONS	2009 # OF POSITIONS	2010 # OF POSITIONS	2011 # OF POSITIONS	2012 # OF POSITIONS	2013 # OF POSITIONS	2014 # OF POSITIONS	2015 # OF POSITIONS
ADMINISTRATIVE ASSISTANT	1.00	1.00	1.00	1.00	1.00	1.00	1.00	1.00	1.00	1.80	1.80	1.80
CAPTAIN	5.00	5.00	4.00	4.00	4.00	4.00	4.00	4.00	4.00	4.00	4.00	4.00
FIREFIGHTER	16.00	16.00	16.00	16.00	16.00	16.00	16.00	16.00	16.00	16.00	16.00	16.00
FIRE INSPECTOR	1.00	1.00	1.00	1.00	1.00	1.00	1.00	1.00	1.00	2.00	2.00	2.00
FIRE MARSHAL	1.00	1.00	1.00	0.00	0.00	0.00	0.00	0.00	0.00	0.00	0.00	0.00
TOTAL FIRE DEPARTMENT PERSONNEL	26.00	26.00	25.00	25.00	25.00	25.00	25.00	25.00	25.00	26.80	26.80	26.80
PUBLIC WORKS DEPARTMENT												
PUBLIC WORKS DIRECTOR	1.00	1.00	1.00	1.00	1.00	1.00	1.00	1.00	1.00	1.00	1.00	1.00
ENGINEER	1.00	1.00	1.00	1.00	1.00	1.00	2.00	2.00	2.00	2.00	2.00	1.00
ASST. TO THE PW DIRECTOR (OFFICE MANAGER)	1.00	1.00	1.00	1.00	1.00	1.00	1.00	1.00	1.00	1.00	1.00	1.00
OFFICE ASSISTANT	0.00	0.00	0.00	0.00	0.00	0.00	0.00	0.00	0.00	0.00	0.50	0.50
ASST. DIRECTOR OF OPERATIONS	1.00	1.00	1.00	1.00	1.00	1.00	1.00	1.00	1.00	1.00	1.00	1.00
HIGHWAY FOREMAN	1.00	1.00	1.00	1.00	1.00	1.00	1.00	1.00	1.00	1.00	1.00	1.00
HIGHWAY MAINTENANCE WORKER IV	1.00	1.00	1.00	1.00	1.00	1.00	1.00	1.00	1.00	1.00	1.00	1.00
HIGHWAY MAINTENANCE WORKER III	2.00	2.00	2.00	2.00	2.00	2.00	2.00	2.00	2.00	2.00	2.00	2.00
HIGHWAY MAINTENANCE WORKER II	0.00	0.00	0.00	0.00	0.00	0.00	0.00	0.00	0.00	0.00	0.00	0.00
TRADESMAN	1.00	1.00	1.00	1.00	1.00	1.00	1.00	1.00	1.00	1.00	1.00	1.00
ASST. TRADESMAN	0.40	0.40	0.40	0.40	0.40	0.40	0.40	0.40	0.40	0.40	0.40	0.40
BUILDINGS & GROUNDS FOREMAN	1.00	1.00	1.00	1.00	1.00	1.00	1.00	1.00	1.00	1.00	1.00	1.00
BUILDINGS & GROUNDS MAINTENANCE WORKER IV	1.00	1.00	1.00	1.00	1.00	1.00	1.00	1.00	1.00	1.00	1.00	1.00
BUILDINGS & GROUNDS MAINTENANCE WORKER III	1.00	1.00	1.00	1.00	1.00	1.00	1.00	1.00	1.00	1.00	1.00	1.00
SUPT. OF WATER & SOLID WASTE	0.00	0.00	0.00	0.00	0.00	0.00	0.00	0.00	0.00	0.00	0.00	0.00
SANITATION MAINTENANCE WORKER IV	2.00	2.00	2.00	3.00	3.00	3.00	3.00	3.00	3.00	3.00	3.00	3.00
SANITATION MAINTENANCE WORKER III	1.00	1.00	1.00	1.00	1.00	1.00	1.00	1.00	1.00	1.00	1.00	1.00
SANITATION MAINTENANCE WORKER II	1.00	1.00	1.00	0.00	0.00	0.00	0.00	0.00	0.00	0.00	0.00	0.00
SANITATION MAINTENANCE WORKER	0.50	0.50	0.50	0.50	0.50	0.50	0.50	0.50	0.50	0.50	0.50	0.50
WATER DIVISION												
WATER TRADESMAN	1.00	1.00	1.00	1.00	1.00	1.00	1.00	1.00	1.00	1.00	1.00	1.00
WATER MAINTENANCE WORKER IV	0.00	0.00	0.00	0.00	0.00	0.00	0.00	0.00	0.00	0.00	0.00	0.00
WASTEWATER DIVISION												
SUPT. OF WASTEWATER	1.00	1.00	1.00	1.00	1.00	1.00	1.00	1.00	1.00	1.00	1.00	1.00
WASTEWATER LAB TECHNICIAN	1.00	1.00	1.00	1.00	1.00	1.00	1.00	1.00	1.00	1.00	1.00	1.00
WASTEWATER MAINTENANCE WORKER V	1.00	1.00	1.00	1.00	1.00	1.00	1.00	1.00	1.00	1.00	1.00	1.00
WASTEWATER MAINTENANCE WORKER IV	1.00	1.00	1.00	1.00	1.00	1.00	1.00	1.00	1.00	1.00	1.00	1.00
WASTEWATER TRADESMAN (MAINTENANCE WORKER III)	1.00	1.00	1.00	1.00	1.00	1.00	1.00	1.00	1.00	1.00	1.00	1.00
WASTEWATER MAINTENANCE WORKER II	0.00	0.00	0.00	0.00	0.00	0.00	0.00	0.00	0.00	0.00	0.00	0.00
TOTAL PUBLIC WORKS DEPARTMENT PERSONNEL	22.90	22.90	22.90	22.90	22.90	22.90	23.90	23.90	23.90	23.90	24.40	23.40

TOTAL NUMBER OF TOWN POSITIONS	83.75	83.75	83.80	83.80	83.80	82.80	84.30	84.80	83.55	88.50	92.50	91.50
---------------------------------------	--------------	--------------	--------------	--------------	--------------	--------------	--------------	--------------	--------------	--------------	--------------	--------------

	(0.50)	(0.66)	0.05	0.00	0.00	(1.00)	1.50	0.50	(1.25)	4.95	4.00	(1.00)
	Minute Tkr (-1.00)		MIS +0.75			Police (-1.00)	Assessor (-1.00)	Economic +0.50	Economic (-0.50)	P&R +0.25	P&R +0.40	DPW -1.00
	Police +0.50		Fire (-1.00)				Recreation +0.50		Recreation +.25	Police +1.00	Bldg Insp +1.0	
			Police +0.30				Engineer +1.00		Police (-1.00)	Fire +1.80	Police +1.50	
							Police +1.00			DCAT +0.50	DPW +0.50	
										Assessor +1.0	Econ Dvl +0.60	
										Bldg Insp +0.40		

TITLES LISTED IN () ARE PREVIOUS TITLES

IN ADDITION THE TOWN OF DURHAM HAS THE FOLLOWING SEASONAL/TEMPORARY/WORK STUDY POSITIONS

PLANNING DEPARTMENT - OFFICE ASSISTANT (WORK STUDY WHEN AVAILABLE)

POLICE DEPARTMENT - OFFICE ASSISTANT (WORK STUDY WHEN AVAILABLE)

FIRE DEPARTMENT - OFFICE ASSISTANT (WORK STUDY WHEN AVAILABLE)

FIRE DEPARTMENT - 13 CALL FIREFIGHTERS

PUBLIC WORKS DEPARTMENT - 4-6 SEASONAL LABORERS